

WISCONSIN DEPARTMENT OF NATURAL RESOURCES

NR 845 Level 1

Private Well Location

April 28, 2021 | DNR.WI.GOV



1

Level 1 Delegation Includes:

Permits

Inspections

- Inspections & Setbacks
- Inspections & Well Casing Height/Depth
- Inspections & Well Cap / Seal
- Inspections – Basements Pits & Alcoves

Enforcement Actions

WISCONSIN DEPARTMENT OF NATURAL RESOURCES | DNR.WI.GOV

2

Level 1 - Permits

WISCONSIN DEPARTMENT OF NATURAL RESOURCES | DNR.WI.GOV

3

Level 1 - Issuing Permits

County informs the well constructor & property owner

- Zoning and building permits,
- Plans on file (buildings, drain fields, sewers, septic, etc.)
- Achieve better compliance without aggressive enforcement.

WISCONSIN DEPARTMENT OF NATURAL RESOURCES | DNR.WI.GOV

4

Level 1 - Issuing Permits

- County Ordinance Required
- County Fees are allowed
- County-issued permits apply to:
 - New and replacement wells,
 - Drilled, driven point, dug, bored or jetted wells,
or
 - Reconstruction / Rehabilitation of existing wells

WISCONSIN DEPARTMENT OF NATURAL RESOURCES | DNR.WI.GOV

5

Level 1 - Issuing Permits

Resources to review:

- Well Driller Viewer
(https://dnrmaps.wi.gov/H5/?viewer=Well_Driller_Viewer)

Check for:

- Special Casing Areas
- Landfills
- Dual Aquifers
- Remediation/GIS Registry Sites

WISCONSIN DEPARTMENT OF NATURAL RESOURCES | DNR.WI.GOV

6

Level 1 - Permit Denials

- Setbacks are not met.
- Down-gradient from contamination source.
- Located in a basement.
- Floodway / no previous well

WISCONSIN DEPARTMENT OF NATURAL RESOURCES | DNR.WI.GOV

7

Level 1 - Not County Authority

DNR Authorizes:

- Springs
- High capacity wells
- Schools
- Community water or wastewater systems

No DNR or County Approval for:

- Non-potable wells (low capacity)
- Tribal lands

WISCONSIN DEPARTMENT OF NATURAL RESOURCES | DNR.WI.GOV

8

Level 1 - Not County Authority

Counties **do not** authorize variances

Contact DNR for:

- Variances
- Questions & code interpretation

WISCONSIN DEPARTMENT OF NATURAL RESOURCES | DNR.WI.GOV

9

Level 1 - Inspections

WISCONSIN DEPARTMENT OF NATURAL RESOURCES | DNR.WI.GOV

10

Level 1 - Conducting Inspections

Goals of Permitting and Inspection

- NR 812 separation distances
- County Ordinances
- Well construction
- Safe water

WISCONSIN DEPARTMENT OF NATURAL RESOURCES | DNR.WI.GOV

11

Level 1 - Conducting Inspections

- Inspect county-permitted private wells
- New, replaced, reconstructed or rehabilitated wells
- *After* drilling new & replacement wells
- *Before* reconstructing/rehabilitating existing wells recommended

WISCONSIN DEPARTMENT OF NATURAL RESOURCES | DNR.WI.GOV

12

Level 1 - Conducting Inspections

- **Compliant Setbacks & Distances** Inspector should be prepared to measure distances. (Separation distances will be discussed in the next section).
- **Sanitary Condition**, NR 812.07(93) “Sanitary condition” means, when referring to a well, reservoir, or spring:
 - (a) That the construction of the well, reservoir or spring and the installation of the pumping equipment are such that the well, reservoir or spring is effectively protected against entrance of surface contamination, and
 - (b) That the location and the surrounding area are free from debris or filth of any character and not subject to flooding

WISCONSIN DEPARTMENT OF NATURAL RESOURCES | DNR.WI.GOV

13

Level 1 - Conducting Inspections

Vermin-proof Cap

- Required for all new wells.
- Replace when broken or damaged.



WISCONSIN DEPARTMENT OF NATURAL RESOURCES | DNR.WI.GOV

14

Level 1 - Conducting Inspections

Vermin-proof Cap...

- Overlapping Caps must be replaced with a vermin-proof cap whenever the well is entered for work.
- Split-plate sanitary seals may be used only in a pump house or building.

Well cap replacement is always strongly recommended, when needed.

WISCONSIN DEPARTMENT OF NATURAL RESOURCES | DNR.WI.GOV

15

Level 1 - Conducting Inspections

Flowing Wells (NR 812.15) – Water flows from the ‘top’ of the completed well.

- No flow alongside casing
- Special construction requirements
- Cement grouted annular space
- Controlled overflow pipe – freeze protection/pressure relief.
- Air Gap - 2 pipe diameters above drain
- Discharge outlet – 2 feet above regional flood elevation

WISCONSIN DEPARTMENT OF NATURAL RESOURCES | DNR.WI.GOV

16

Level 1 - Conducting Inspections

Final Thoughts – Inspections (as needed)

- Interview & advise well owners
- Locate wells at highest possible point on site
- Setback distances do not stop at property lines
- Contact DNR to verify well driller or pump installer licenses
- Contact DNR with questions

WISCONSIN DEPARTMENT OF NATURAL RESOURCES | DNR.WI.GOV

17

Level 1 - Inspections and Separation Distances

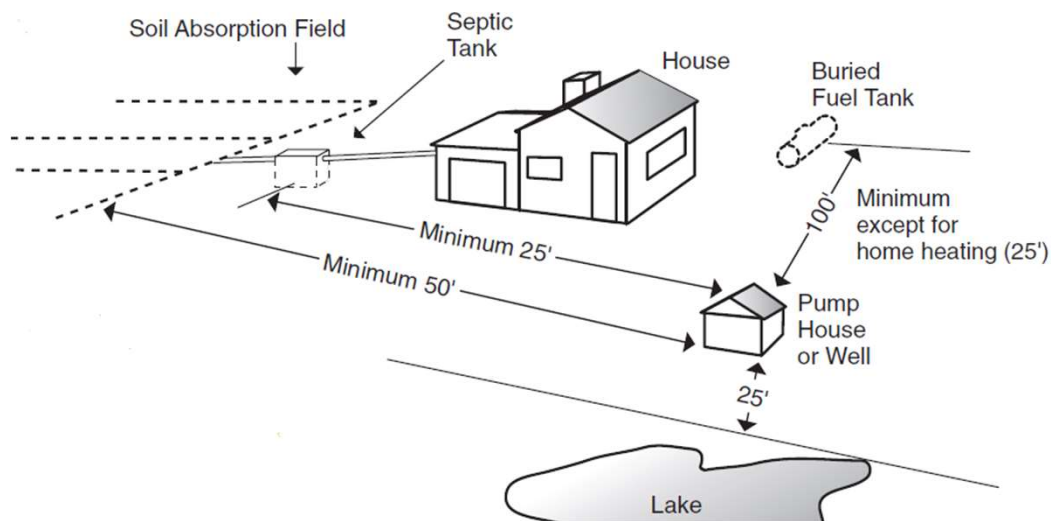

WISCONSIN DEPARTMENT OF NATURAL RESOURCES | DNR.WI.GOV

18

Level 1 - Separation Distances and Special Casing Requirements

- Minimum separation distances between contamination sources and wells & reservoirs.
- Setback text in NR 812.08 Table A.
- Definitions in NR 812.07.
- Apply to both Permitting and Inspections.

WISCONSIN DEPARTMENT OF NATURAL RESOURCES | DNR.WI.GOV

19

Level 1 - Separation Distances and Special Casing Requirements

General Categories

- Wastes (animal, industrial, non-commercial, & disposal areas)
- Animal Areas (Yards and Structures)
- Feed (silage)
- Fertilizers
- Fuels (Gas, Diesel, other)
- Septic & Sewage Areas
- Stockpiles & Storage Areas
- Water Bodies & Drainage Areas
- Quarries

WISCONSIN DEPARTMENT OF NATURAL RESOURCES | DNR.WI.GOV

20

Level 1 - Separation Distances and Special Casing Requirements

- Separation requirements may have changed since a well was installed or reconstructed.
- Contamination sources installed after the well was installed must meet the setback distances.

NR 812.42 Table E

Source	Prior to Oct. 1, 1975	Oct. 1, 1975 to Sept. 30, 1981	Oct. 1, 1981 to Jan 31, 1991	Feb. 1, 1991 to Sept. 30, 1994	Oct. 1, 1994 to Sept. 30, 2014	Oct. 1, 2014 to June 30, 2020
Animal Yard—Includes Calf Hutch (but not including residential lot dog kennel enclosing 5 or fewer adult pets)	None	50'	50'	50'	50'	50'
Barn, Animal	—	—	—	—	—	50'
Barn Gutter	None	25'	25'	25'	25'	50'
Building Overhang (from centerline of well)	2'	2'	2'	2'	2'	None
Cemetery Grave Sites	None	100'	100'	50'	50'	50'
Cistern	10'	10'	10'	8'	8'	8'
Coal Storage (greater than 500 tons)	None	None	None	1,200'	1,200'	1,200'
Composting Site (See Solid Waste Processing Facility)	None	None	None	None	250'	250'
Culvert, stormwater	None	None	None	None	None	8'
Discharge to ground from a Water Treatment Device	None	None	None	25'	25'	None
Ditch—Edge of	None	None	None	None	25'	8'
Doghouse or kennel housing 5 or fewer adult pets on residential lot	None	None	None	50'	8'	8'
Downspout Outlet (Rainwater, including the discharge therefrom)	10'	10'	10'	8'	8'	None
Drain – Sanitary building (having pipe conforming to ch. SPS 384) (Buried)	10'	8'	8'	8'	8'	8'
Drain – Sanitary building (not having pipe conforming to ch. SPS 384) (Buried)	10'	25'	25'	25'	25'	25'
DRAIN (any material) (Buried)						
— Clear Water Drain	10'	10'	10'	8'	8'	None
— Building—Foundation Drain	10'	10'	10'	8'	8'	None
— Building—Foundation Drain—Sewer Connected	15'	15'	15'	8'	8'	None
Drillhole used for the underground placement of any						

Level 1 - Separation Distances and Special Casing Requirements

Examples: Effective October 1994, 100-foot setback distance between a well and a silage storage structure (SSS).

- In 1990, a well was installed; in 1999, a SSS was installed within 70 feet of the well = **Noncomplying**.
- In 1993, a SSS was installed; in 1998 well was installed within 70 feet of the SSS = **Noncomplying**.
- In 1996, a SSS was installed, in 1997 well was installed within 70 feet of the SSS = **Noncomplying**.
- In 1990, well installed; in 1993, a SSS was installed within 70 feet of the well = **Complying**.

WISCONSIN DEPARTMENT OF NATURAL RESOURCES | DNR.WI.GOV

23

Level 1 - Separation Distances and Special Casing Requirements

- Setback distances that become more restrictive
- Setback distances that become less restrictive
- Know the type of well being permitted and the applicable setbacks

WISCONSIN DEPARTMENT OF NATURAL RESOURCES | DNR.WI.GOV

24

Level 1 - Separation Distances and Special Casing Requirements

- Special casing areas exceed NR 812 construction requirements.
- Known contamination and sensitive geology areas.
- Consider special well casing areas when permitting and inspecting.
- DNR List is updated annually.

WISCONSIN DEPARTMENT OF NATURAL RESOURCES | DNR.WI.GOV

25

Level 1 - Separation Distances and Special Casing Requirements

- Would you drink the water?
- If no, why not?



WISCONSIN DEPARTMENT OF NATURAL RESOURCES | DNR.WI.GOV

26

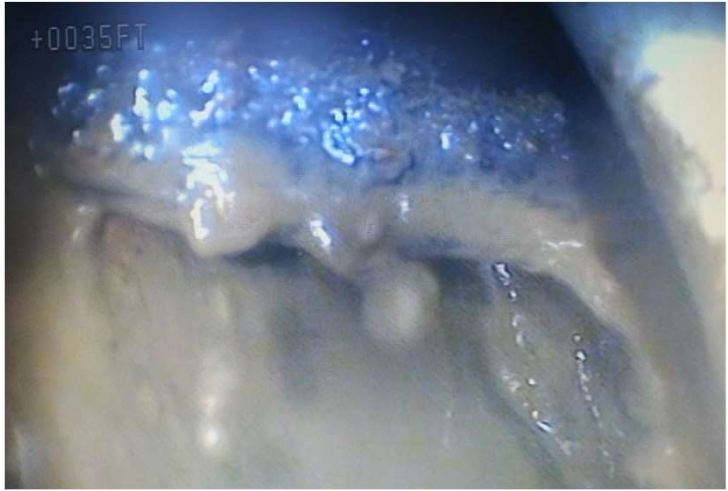

WISCONSIN DEPARTMENT OF NATURAL RESOURCES | DNR.WI.GOV

27



WISCONSIN DEPARTMENT OF NATURAL RESOURCES | DNR.WI.GOV

28



WISCONSIN DEPARTMENT OF NATURAL RESOURCES | DNR.WI.GOV

29

Level 1 - Inspections & Well Casing Height/Depth

WISCONSIN DEPARTMENT OF NATURAL RESOURCES | DNR.WI.GOV

30

Level 1 - Well Casing Height/Depth

- Verifying Proper Well Casing Height
- Casing height must comply with NR 812 and,
- Appropriate cap / seal on the well casing

WISCONSIN DEPARTMENT OF NATURAL RESOURCES | DNR.WI.GOV

31

Level 1 - Well Casing Height/Depth

What are code-compliant well casing heights?

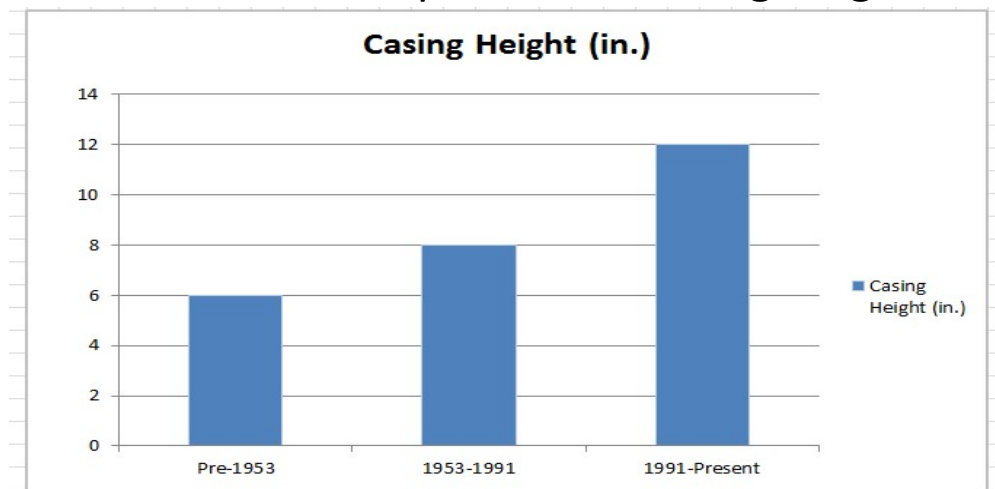

WISCONSIN DEPARTMENT OF NATURAL RESOURCES | DNR.WI.GOV

32

Level 1 - Well Casing Height/Depth

- Correct violations by welding additional casing
- Other requirements of NR 812 are met
- Consider casing depth prior to raising a well casing
 - No well construction report
 - Licensed contractor measures depth

WISCONSIN DEPARTMENT OF NATURAL RESOURCES | DNR.WI.GOV

33

Level 1 - Well Casing Height/Depth

- Does the owner wish to fill and seal a pit (or alcove), raise the well casing and keep the well?
- No well record available?
- Does the work involve entry into the well located outside?
- Measure casing depth, complete an NR 812 Compliance Form ([Form 3300-305](#)), submit to DNR.

WISCONSIN DEPARTMENT OF NATURAL RESOURCES | DNR.WI.GOV

34

Level 1 - Well Casing Height/Depth

- [Well Casing Heights Fact Sheet and Flow Chart](#)
- What are the required well casing depths?

Formation/Rock Type	Pre-February 1, 1991	February 1, 1991- June 30, 2020	June 30, 2020 - Present
	Casing Depth (Feet)		
Unconsolidated Formation	25 feet (Excluding Screen)	25 feet (Excluding Screen)	25 feet (Excluding Screen)
Unconsolidate + Static WL > 15 ft bgs	Static WL Depth + 10'	Static WL Depth + 10'	Static WL Depth + 10'
Sandstone	25	30	30
Limestone or Dolomite	40	40	40
Limestone or Dolomite <10' bgs	60	60	60
Limestone or Dolomite ≥ 10' bgs and < 20' bgs	40	40	60
Other Bedrock	40	40	40

WISCONSIN DEPARTMENT OF NATURAL RESOURCES | DNR.WI.GOV

35

Level 1 - Well Casing Height/Depth



WISCONSIN DEPARTMENT OF NATURAL RESOURCES | DNR.WI.GOV

36

Level 1 - Inspections Well Cap/Seal

WISCONSIN DEPARTMENT OF NATURAL RESOURCES | DNR.WI.GOV

37

Level 1 - Well Cap & Seal

- New wells shall be sealed or covered with an approved weather and vermin-proof well cap or seal on the top of the well casing pipe.
- Well seal must have a solid top plate.
- Split top plate only allowed when well is located in a weatherproof shelter.
- Well caps may be vented, screened (non-corrosive material) & downward facing.
- Vent may be plugged on flowing wells or when air-entrained bacteria threaten water quality.

WISCONSIN DEPARTMENT OF NATURAL RESOURCES | DNR.WI.GOV

38

Level 1 - Well Cap & Seal

Electrical Conduits (Riser)

- For u/g electrical leads to well:
 - Listed Sch. 80, Sunlight Resistant Rigid PVC
 - Listed Intermediate Metal Conduit (IMC), or
 - Galvanized Rigid Metal Conduit.
- Threaded into well cap or equivalent watertight sealed (Silicone, urethane, butyl caulk).
- Minimum 2 feet depth (when the electrical lead is buried).

WISCONSIN DEPARTMENT OF NATURAL RESOURCES | DNR.WI.GOV

39

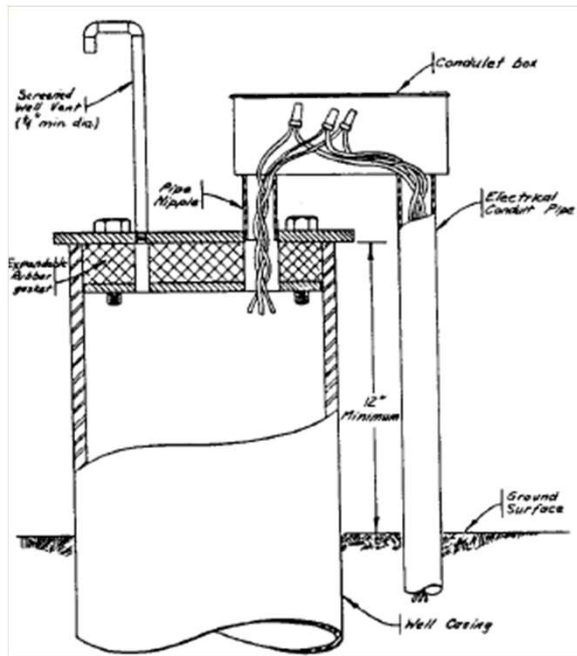

WISCONSIN DEPARTMENT OF NATURAL RESOURCES | DNR.WI.GOV

40

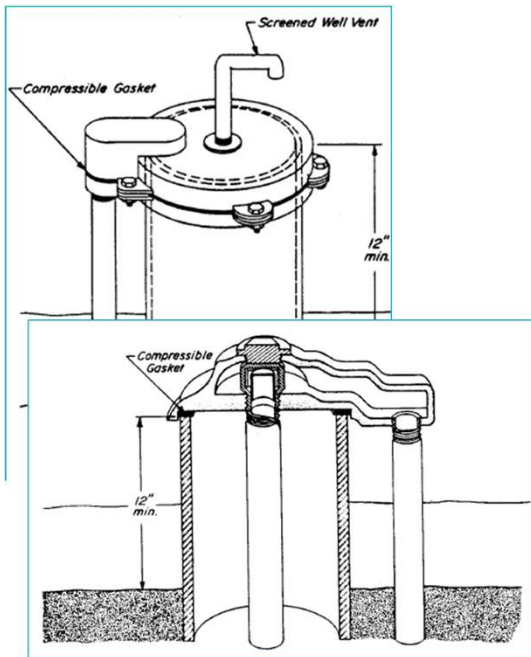

WISCONSIN DEPARTMENT OF NATURAL RESOURCES | DNR.WI.GOV

41



WISCONSIN DEPARTMENT OF NATURAL RESOURCES | DNR.WI.GOV

42



WISCONSIN DEPARTMENT OF NATURAL RESOURCES | DNR.WI.GOV

43

Level 1 - Inspections Wells in Basements, Pits & Alcoves

WISCONSIN DEPARTMENT OF NATURAL RESOURCES | DNR.WI.GOV

44

Level 1 - Inspections Basements

- Wells in basements, pits, and alcoves subject to contamination & sanitary hazard.
 - [Pits and Alcoves Fact Sheet and Flow Chart](#)
 - [Basement Wells Fact Sheet and Flow Chart](#)
- Wells constructed after July 1951, terminating under a building addition shall be filled and sealed.
- Effective 1953 - No new wells located in or extend through basements.
- Wells installed in basements after April 10, 1953, shall be filled and sealed.
- Pits & alcoves constructed after April 10, 1953, require DNR approval.

WISCONSIN DEPARTMENT OF NATURAL RESOURCES | DNR.WI.GOV

45

Level 1 - Inspections Basements

- Alcoves or pump rooms adjoining basements are considered separately from 'Basements'
- An Alcove adjoining a basement must meet the requirements for a well in a basement
- Wells in walkout basements may be allowed, conditions apply
- Wells terminating in basement, pit or alcove shall be (minimum) 6 inches above the floor
- No well point screens can be replaced for wells in basements

WISCONSIN DEPARTMENT OF NATURAL RESOURCES | DNR.WI.GOV

46

Level 1 - Inspections Pits and Alcoves

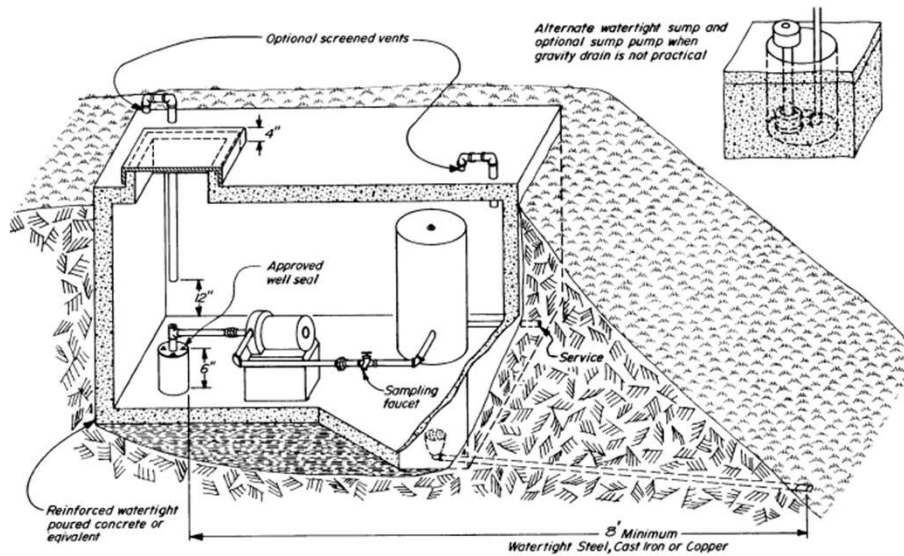

Figure 47. Minimum requirements for existing well pits.

WISCONSIN DEPARTMENT OF NATURAL RESOURCES | DNR.WI.GOV

47

Level 1 - Inspections Pits and Alcoves

- Stand-alone pit must be filled and sealed when a well in the pit is filled and sealed. Or...
- ...When the well is kept and the well casing is extended above-grade
- Pit filling and sealing must comply with code
- Pit may be kept when it only contains valves and/or the pit is code-compliant

WISCONSIN DEPARTMENT OF NATURAL RESOURCES | DNR.WI.GOV

48

Level 1 - Inspections Pits and Alcoves

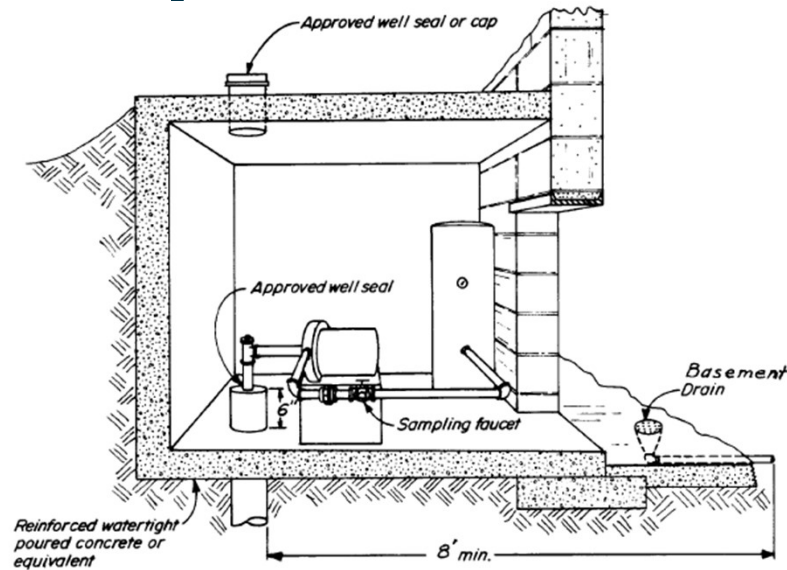

WISCONSIN DEPARTMENT OF NATURAL RESOURCES | DNR.WI.GOV

49

Level 1 - Inspections Pits and Alcoves

- Must drain to basement floor if the basement is adequately drained.
- Alcove floors must not be lower than the basement floor.
- Must not be connected to a sewer.
- Not subject to flooding.
- Alcove room can remain if the alcove well is filled and sealed.

WISCONSIN DEPARTMENT OF NATURAL RESOURCES | DNR.WI.GOV

50

Level 1 - Inspections Wells in Flood Areas

WISCONSIN DEPARTMENT OF NATURAL RESOURCES | DNR.WI.GOV

51

Level 1 - Inspections Flood Areas

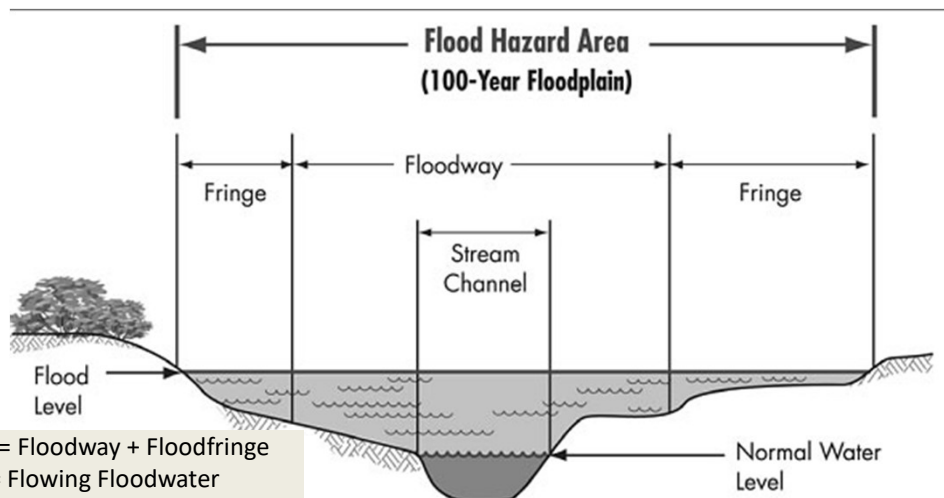

WISCONSIN DEPARTMENT OF NATURAL RESOURCES | DNR.WI.GOV

52

Level 1 - Inspections Flood Areas

- Well Casing Height = 2-feet above regional flood level for:
 - Floodfringe
 - Floodway
- Well overflow outlets must be 2-feet above regional flood level.

WISCONSIN DEPARTMENT OF NATURAL RESOURCES | DNR.WI.GOV

53

Level 1 - Inspections Flood Areas

- Wells in flood areas may be constructed, reconstructed or replaced.
- Wells in floodway: only reconstruction & replacement on developed properties.
- No new wells in a floodway, even on developed properties
- No well pits or driveway ramps in flood areas.

WISCONSIN DEPARTMENT OF NATURAL RESOURCES | DNR.WI.GOV

54



WISCONSIN DEPARTMENT OF NATURAL RESOURCES | DNR.WI.GOV

55

Level 1 - Compliance Options vs Well Fill and Seal

- **NR812.44 - Property Transfer Inspections** are codified to allow the buyer or seller of a property with a well to determine code compliance of the well and water quality before the property is transferred.
- Not to be confused with an inspection intended to site or permit a well.
- Applies to Level 3 Counties (Not Level 1 Counties).
- Counties and/or Lenders (banks) may have more stringent requirements than DNR.
- Contact DNR as needed.

WISCONSIN DEPARTMENT OF NATURAL RESOURCES | DNR.WI.GOV

56

Level 1 - Compliance Options vs Well Fill and Seal

- NR 845.05(d) Requires upgrading of all inspected private wells that are not in compliance with the minimum private well locational distances in ch. NR 812.
- However, there are many occasions where wells cannot be brought into compliance and the well must be filled and sealed, per NR 812.26.
- Otherwise, the well may be brought into compliance by upgrading it.

WISCONSIN DEPARTMENT OF NATURAL RESOURCES | DNR.WI.GOV

57

CONNECT WITH US



/WIDNR



@WDNR



@WI_DNR



/WIDNRTV



"WILD WISCONSIN:
OFF THE RECORD"

58