

APPENDIX T

SITE MAPS AND PLANS

- Site Survey - Plat of Survey
- Aerial Photo - Delineation of Existing Structures
- USGS Topographic Map
- Wind Rose Map Data
- Plat Map of Property Boundaries and Surrounding Land Owners
- Village of Menomonee Falls Zoning Map
- (4) Topographic Maps of Section 26, Township 8N, Range 20E
- G-1 General Site Plan
- G-2 Truck Loading/Unloading Areas - Traffic Flow Patterns
- G-3 Evacuation Routes and Emergency Equipment Locations
- G-4 Storm Water Drainage Map
- G-5 Drum Storage and Processing Building - Process Equipment and Rack Layout
- G-6 Drum Storage and Processing Building - Emergency Equipment Locations
- G-7 Local Street Map
- G-8 Evacuation Rally Points

LEGAL DESCRIPTIONS:
1. LAND TITLE SERVICES, INC.: (COMMITMENT NO. 974-1690W EFFECTIVE OCTOBER 17, 1997.)

PARCEL 1:
Lots One (1) and Two (2), Block Two (2), Bowling Green Industrial Park, being a part of the South One-half (1/2) of the Northeast One-quarter (1/4) and part of the North One-half (1/2) of the Southeast One-quarter (1/4) of Section Twenty-six (26), Township Eight (8) North, Range Twenty (20) East, in the Village of Menomonee Falls, Waukesha County, Wisconsin.

Address: N59 W14776 Bobolink Avenue
Parcel ID No. MNFV 101 102

PARCEL 2:
Lots One (1), Two (2) and Three (3) Block Three (3) Bowling Green Industrial Park being a part of the South One-half (1/2) of the Northeast One-quarter (1/4) and part of the North One-half (1/2) of the Southeast One-quarter (1/4) of Section Twenty-six (26), Township Eight (8) North, Range Twenty (20) East, in the Village of Menomonee Falls, Waukesha County, Wisconsin.

Addresses: N59 W14765 Bobolink Avenue
Parcel ID No. MNFV 101 027
(Lot 1, Block 3)
N59 W14707 Bobolink Avenue
MNFV 101 028
(Lot 2, Block 3)
N59 W14655 Bobolink Avenue
MNFV 101 029
(Lot 3, Block 3)

2. LAND TITLE SERVICES, INC. (COMMITMENT NO. 974-1691W EFFECTIVE OCTOBER 17, 1997.)

PARCEL 3
Parcel Three (3) of Certified Survey Map No. 7435, as recorded in the Office of the Register of Deeds for Waukesha County, Wisconsin on August 2, 1994, in Volume 63 of Certified Survey Maps, on Pages 143-146, as Document No. 1984467, being a redivision of Parcel Two (2) of Certified Survey Map No. 1164, being a part of the Southeast One-quarter (1/4) and Southwest One-quarter (1/4) of the Northwest One-quarter (1/4), and the Northeast One-quarter (1/4) and Northwest One-quarter (1/4) of the Southwest One-quarter (1/4), of Section Twenty-six (26), in Township Eight (8) North, Range Twenty (20) East, in the Village of Menomonee Falls, Waukesha County, Wisconsin.

STATE OF WISCONSIN }
COUNTY OF WAUKESHA } ss.
WE, JAHNKE & JAHNKE ASSOCIATES INC., DO HEREBY CERTIFY THAT WE HAVE MADE THIS SURVEY AND THAT THE INFORMATION AS SHOWN ON THE ABOVE PLAT OF SURVEY IS TRUE AND CORRECT REPRESENTATION THEREOF.
John R. Stigler
JOHN R. STIGLER - Wis. Reg. No. S - 1820
DATED THIS 22nd DAY OF May 2000
REVISED THIS 7th DAY OF September 2006 (Revised Topo in Clouded Area)

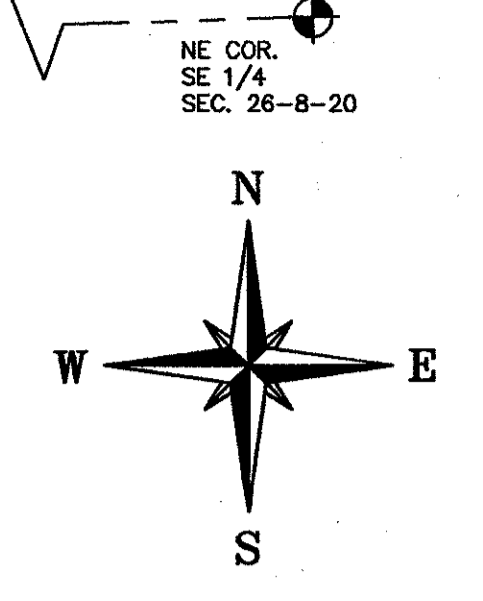
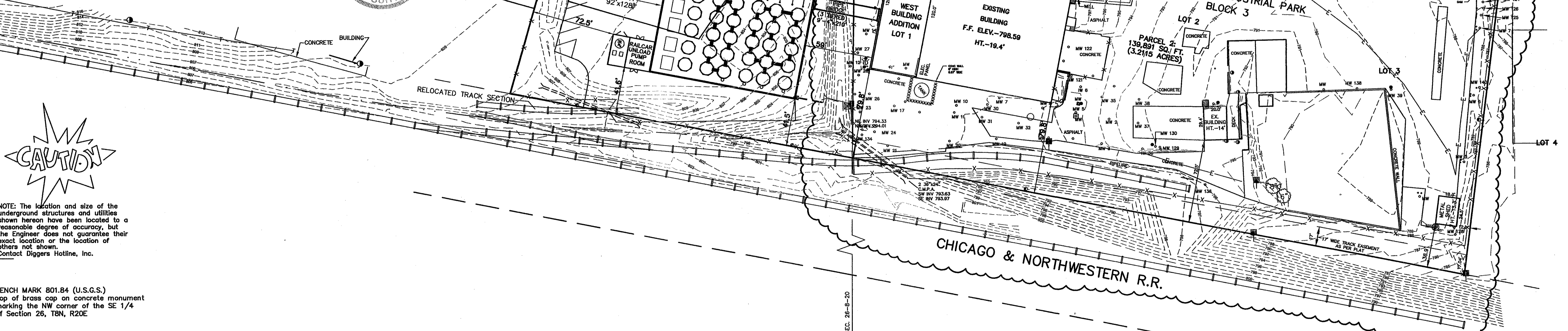

VICINITY SKETCH
PART SE 1/4 & SW 1/4 OF
S. 1/2 SEC. 26-8-20
SCALE: 1" = 2640'



NOTE: The location and size of the underground structures and utilities shown hereon have been located to a reasonable degree of accuracy, but the Engineer does not guarantee their exact location or the location of others not shown.
Contact Diggers Hotline, Inc.

BENCH MARK 801.84 (U.S.G.S.)
Top of brass cap on concrete monument marking the NW corner of the SE 1/4 of Section 26, T8N, R20E

- LEGEND
- = EXISTING ELEVATIONS
- = UTILITY POLE
- = FIRE HYDRANT
- = WATER VALVE
- ☆ = LIGHT POLE
- = GUARD POST
- △ = ELECTRIC METER
- MW 140 = MONITORING WELL
- X ○ = CHAIN LINK FENCE
- = PEDESTAL
- = GAS METER
- = GAS VALVE
- = CATCH BASIN
- X — = BURIED TELEPHONE CABLE

NOTE:
SEE JAHNKE & JAHNKE ASSOCIATES INC.
ALTA SURVEY DRAWING REVISED MAY 22, 2000
FOR EASEMENT DESCRIPTIONS.

PLAT OF SURVEY
FOR: MILSOLV CORPORATION
PT OF SW, SE, & NE 1/4 OF SECTION 26, T8N, R20E
VILLAGE OF MENOMONEE FALLS, WAUKESHA CO., WI.
JAHNKE & JAHNKE ASSOCIATES INC.
PLANNERS & PROFESSIONAL ENGINEERS
711 W. MORELAND BLVD., WAUKESHA, WI 53188
TEL No. (414) 542-5797 FAX (414) 542-7698 (E-MAIL jahnke917@excpc.com)
SCALE: 1" = 40' DATE: MAY 22, 2000
DRAWN BY: K.L.T. CHECKED BY: A.S.Z. FILE NO.: MENOMONEE 204-POS
BOOK NO.: MEN.44, PG.53 & DC JOB: S-4989 SHEET 1 OF 1

FILE NAME: S:\PROJECTS\DWG\S4989.dwg

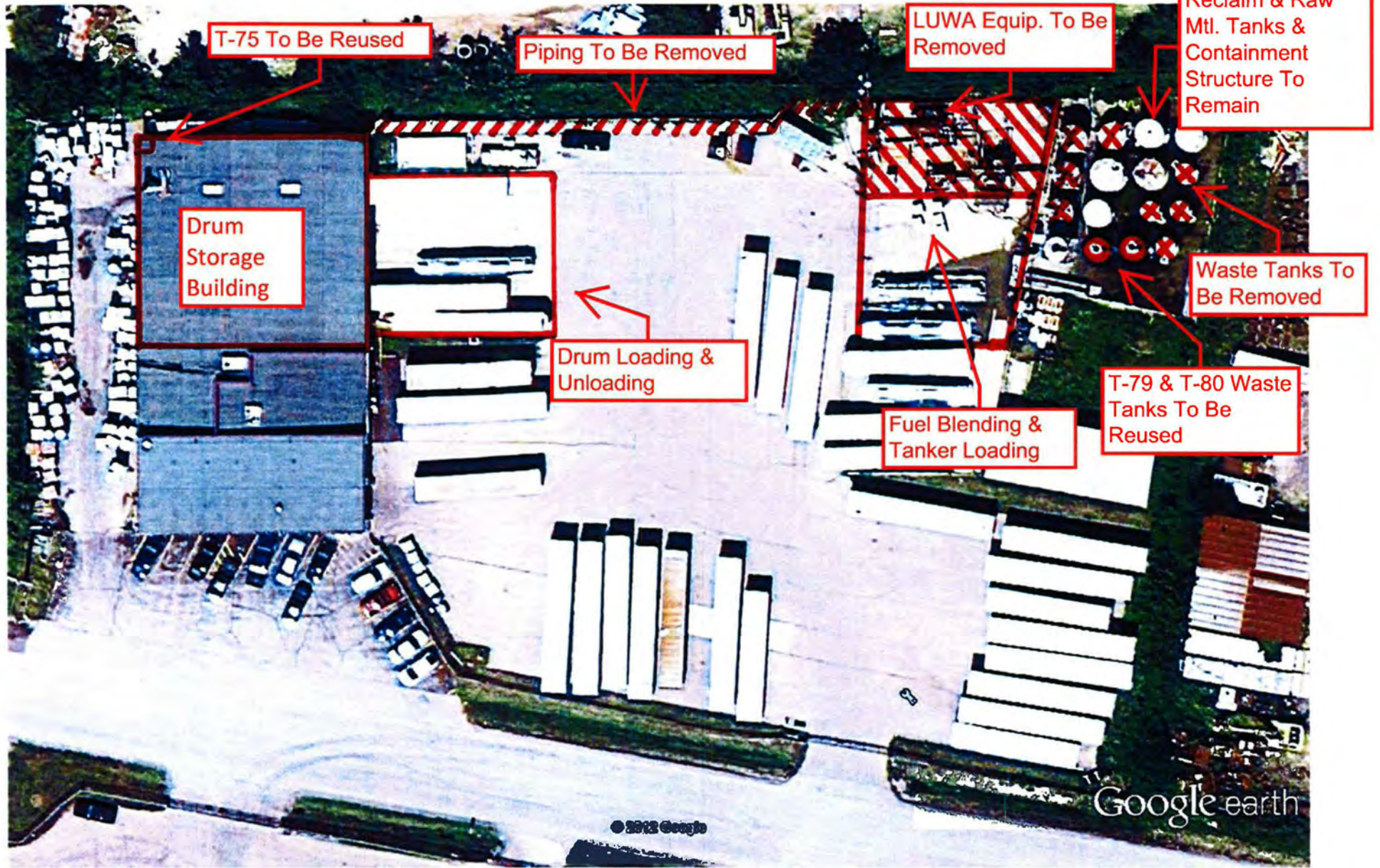

Google earth

feet
meters



Google earth

Brenntag Great Lakes, LLC
 N59 W14776 Bobolink Ave.
 Menomonee Falls, WI 53051
 Delineation of Existing Structures
 For Storage Treatment & Disposal
 5/24/13 Project: 12047

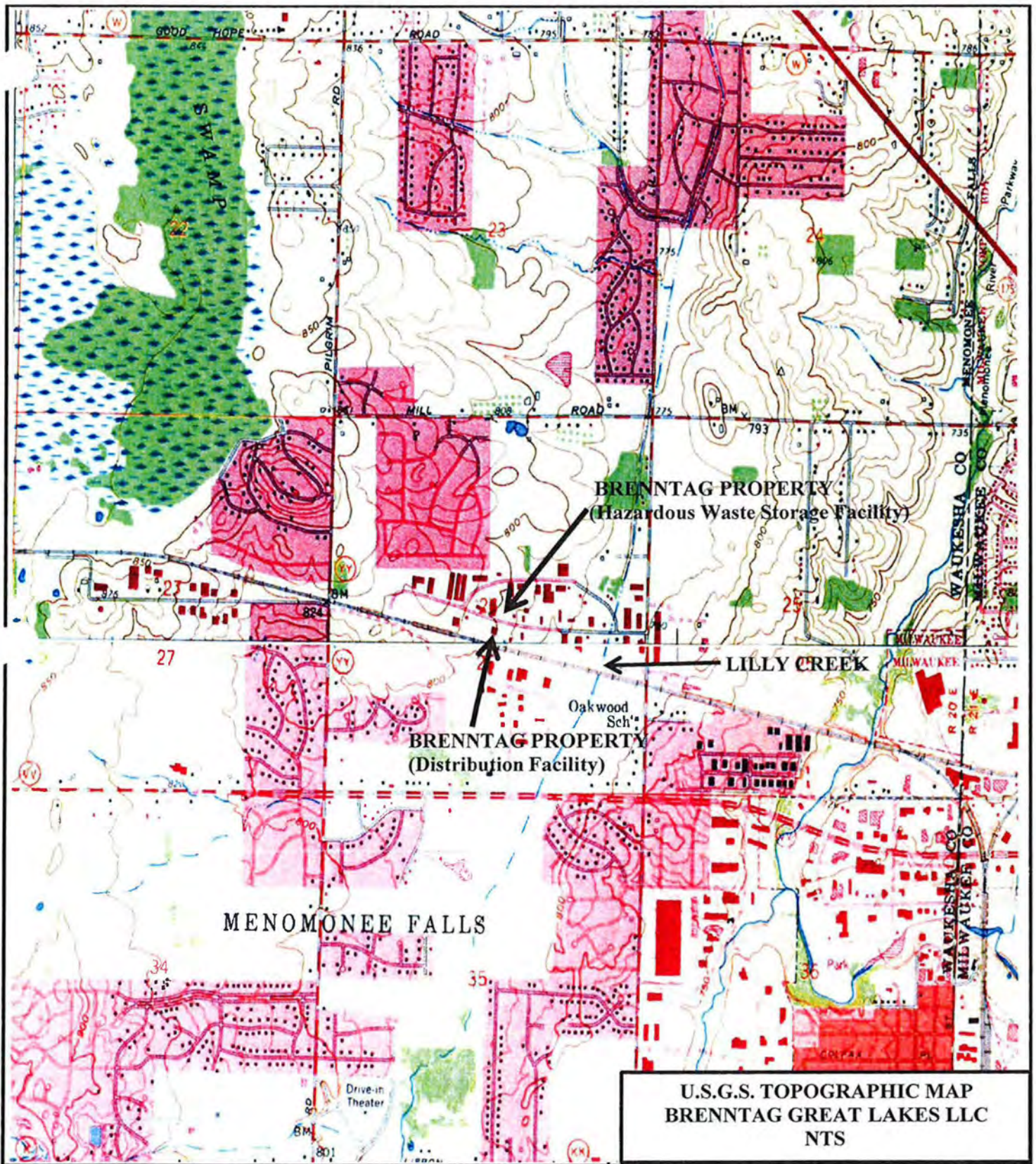
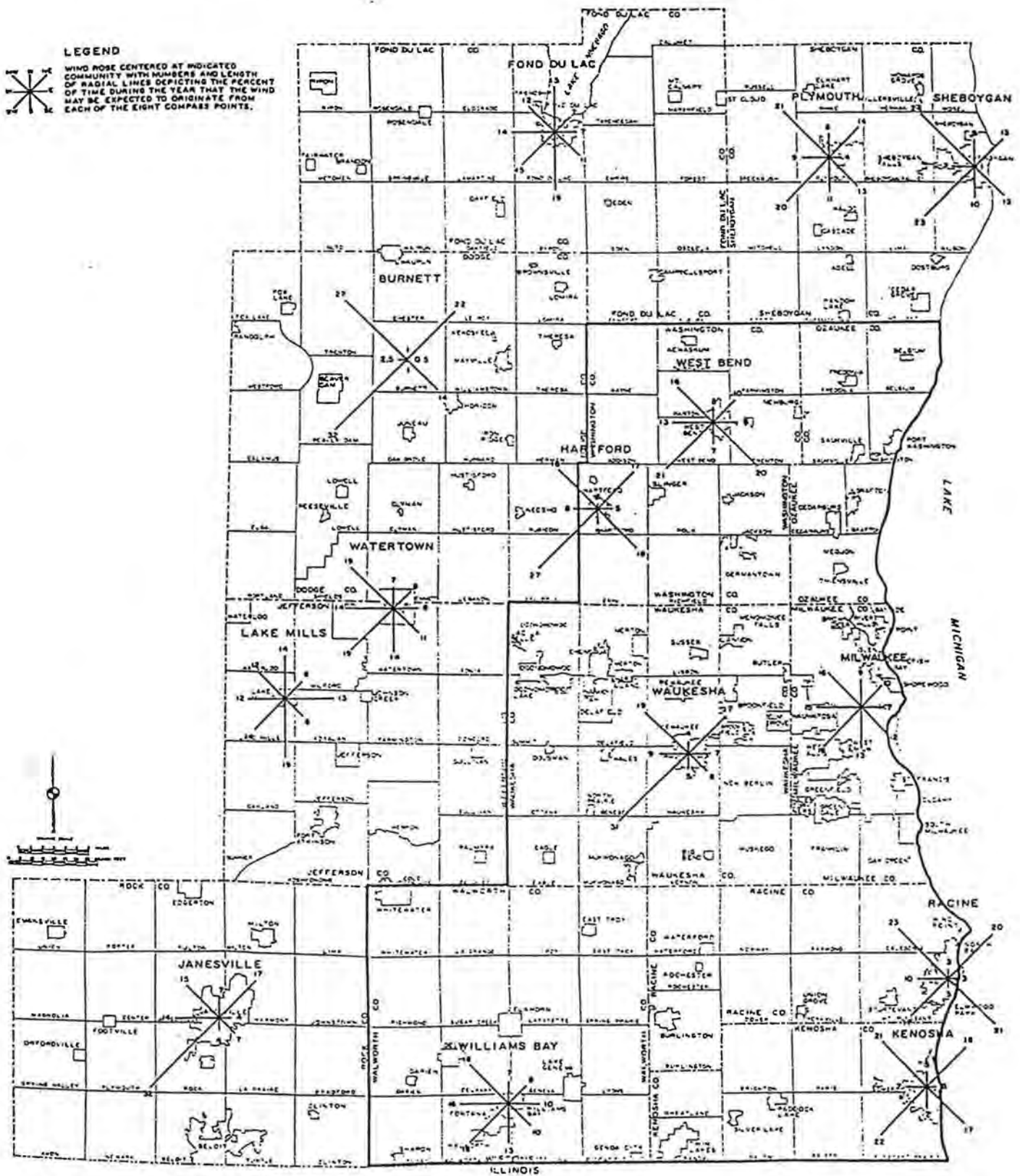

Figure 24

ANNUAL FREQUENCY DISTRIBUTION OF WIND DIRECTION IN SOUTHEASTERN WISCONSIN



Wisconsin State Planning Board.

Annual mean wind speed for Milwaukee, WI (1948-2008)

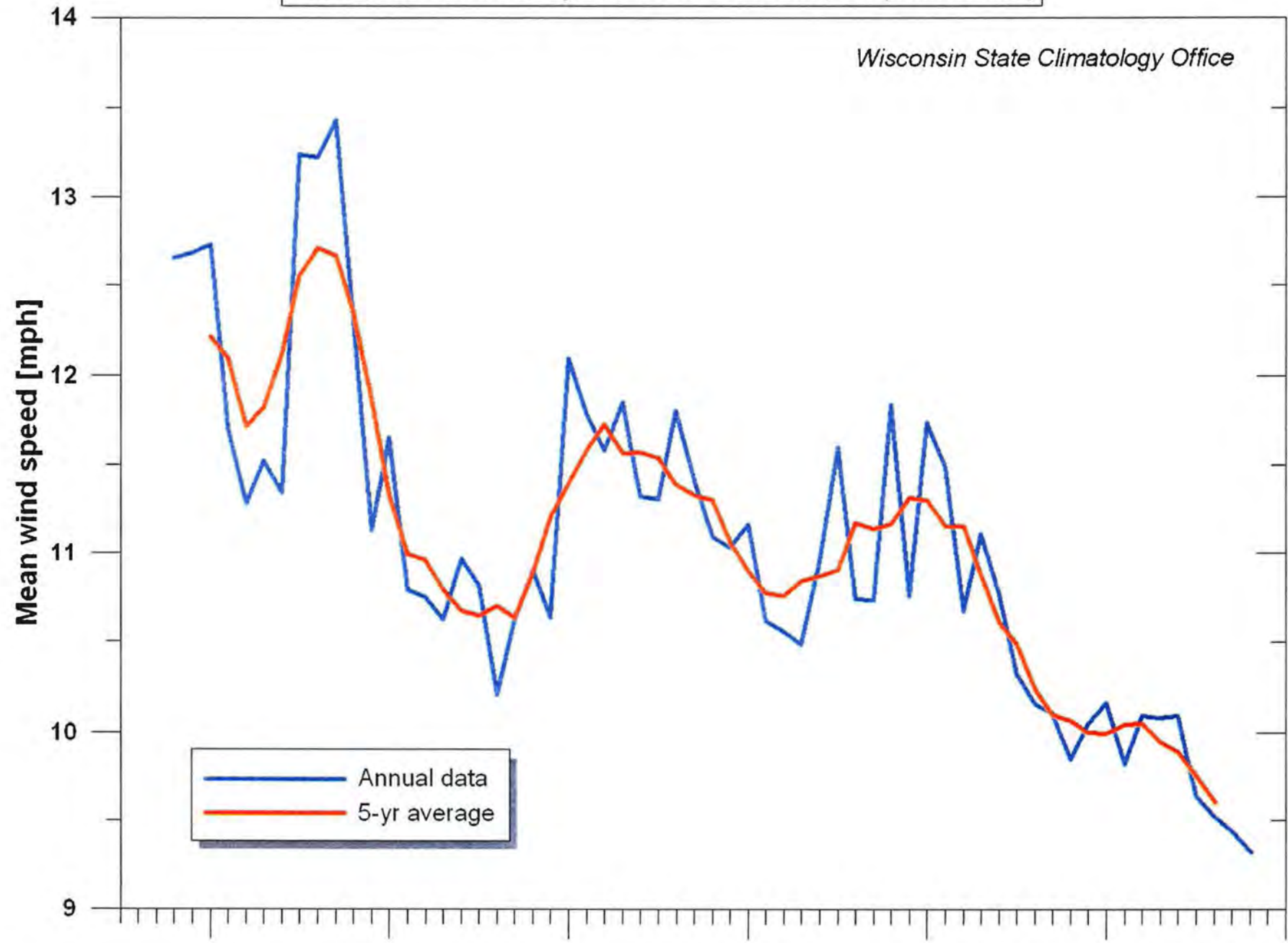



NWCC Home About Us Products Publications News Partnerships Contact Us

Search

NWCC for
 Enter Keywords GO

Water and Climate Information

Water Supply

- Water Supply
- Forecasts
- Reservoirs
- Surface Water
- Climate

Climate Monitoring

- SNOTEL Data
- SCAN Data
- Snow Course Data
- Data Search **NEW**
- Soil Search **NEW**

Climate Interpretation

- Climate Analysis
- PRISM
- Climate Data
- General Information

Snow Survey Programs by State

Find a Service Center

States and Regions

National Centers

Wind Rose Data

Wind Rose Plots (ftp site)

The above link takes you to an ftp server that houses the wind rose plot images. The directory is organized by State and Climate Station name. Within each Climate Station directory, there are images in both .emf and .gif formats for each of the twelve months. The .emf images can be viewed using Internet Explorer 6.x or by using the "insert picture" option in MS-Word. The .emf images are larger than the .gif images as shown in the example below, and show more detail.

Note: Wind speeds shown are in meters per second. To convert meters per second into miles per hour just multiply by 2.237. Thus, a 5 m/sec wind is an 11.19 mph wind, and a 10 m/sec wind converts to 22.37 mph

Additional note: Anemometer heights were not adjusted to a common height in the SAMSON database (see below). For user's information, a file containing the anemometer height history at each of these stations is available [HERE](#). Two files are shown: one in meters, and the other in feet. Only data from 1961 to 1990 were used in SAMSON, and in the development of these wind roses.

A **wind rose** gives a very succinct but information-laden view of how wind speed and direction are typically distributed at a particular location. Presented in a circular format, the wind rose shows the frequency of winds blowing FROM particular directions. The length of each "spoke" around the circle is related to the frequency of time that the wind blows from a particular direction. Each concentric circle represents a different frequency, emanating from zero at the center to increasing frequencies at the outer circles. The wind roses shown here contain additional information, in that each spoke is broken down into discrete frequency categories that show the percentage of time that winds blow from a particular direction and at certain speed ranges. All wind roses shown here use 16 cardinal directions, such as north (N), NNE, NE, etc.

An example is shown here. It is the April wind rose for Fresno, California, based on 30 years of hourly wind data (all hours of the day). This rose shows that the winds at Fresno in April blow from the northwest much of the time. In fact, the 3 spokes around the northwest direction (WNW, W and NNW) comprise 50% of all hourly wind directions. This is quickly calculated by taking the sum of the frequencies of each of these directions (16+25+9=50%). This also shows that the wind rarely blows from the northeast or the southwest. These wind roses also provide details on speeds from different directions. Examining winds from the northwest (the longest spoke) one can determine that approximately 8% of the time in April at Fresno the wind blows from the northwest at speeds between 1.8 and 3.34 meters per second. Similarly, on this spoke it can be calculated that winds blow from the northwest at speeds between 3.34 and 5.4 m/sec about 10% of the time (18% - 8%), at speeds between 5.4 and 8.49 m/sec about 6% of the time (24-18), between 8.49 and 11.06 m/sec about 1% of the time (25-24), and less than 0.5% of the time at speeds greater than 11.06 m/sec. Please note the legend at the bottom of the wind rose that gives the speed categories and their associated colors.

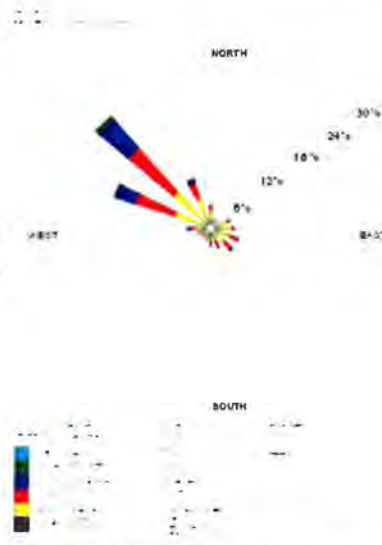

Select the above example for full GIF image

The legend at the bottom gives additional information such as the unit (m/sec), the average wind speed for the month over all hours (in this case 3.61 m/sec), and percentage of time that the winds are calm (7.53%), and the years and month and hours of data on which each rose was constructed. **Note: Even though it says 1961 as the year, these data are for 30 years (1961-1990). The software only prints the beginning year.** All hours of the day (24 readings per day) are used to construct these wind roses. All wind roses available here are for the period 1961-1990.

The software used to generate these high-quality wind roses is courtesy of Lakes Environmental Software and is called [WR-PLOT](#).

To calculate the typical amount of time that the wind blows from a particular direction and certain speeds just multiply the respective frequency by the appropriate amount of time. In our example with Fresno in April, there are 30 days x 24 hours/day in April, or 720 hours. From the wind rose we calculated that winds blow from the northwest at speeds between 5.4 and 8.49 m/sec 6% of the time. This represents 0.06 x 720 = 43.2, or about 43 hours typically have winds from the northwest at these speeds at Fresno in April.

A note on the wind database: These wind roses are based on hourly data from the Solar and Meteorological Surface Observation Network (SAMSON) CDROM, available from the National Climatic Data Center (<http://www4.ncdc.noaa.gov/cgi-win/wv.cgi.dll?wwAW~MP~CD>). The period of record is for 1961-1990.

SAMSON is a 3-volume CD-ROM set is divided geographically into regions: Eastern, Central, and Western U.S. It contains hourly solar radiation data along with selected meteorological elements for the period 1961-1990. It encompasses 237 NWS stations in the United States, plus offices in Guam and Puerto Rico. The dataset includes both observational and modeled data. The hourly solar elements are: Extraterrestrial horizontal and extraterrestrial direct normal radiation; global, diffuse, and direct normal radiation. Meteorological elements are: Total and opaque sky cover, temperature and dew point, relative humidity, pressure, wind direction (true north) and speed, visibility, ceiling height, present weather, precipitable water, aerosol optical depth, snow depth, days since last snowfall, and hourly precipitation. Joint NCDC and NREL product. DOS only. SAMSON can be ordered from NCDC by clicking on the above link.

The hourly winds measured at airports are normally 2 or 3 minute averages of 3 or 5 second samples at the top of every hour. These are not gusts. Newer equipment, particularly the Automated Surface Observation System (ASOS) used at most locations since 1996 or so, automatically records these values from cup anemometer values. Older observations (generally prior to 1996) represent data recorded by personnel working at weather stations who manually observed wind speed and direction at the top of every hour, and made an estimation of hourly winds over some time period, typically 2 to 5 minutes in length.

For more information, contact [Jan Curtis](mailto:jan.curtis@por.usda.gov) (jan.curtis@por.usda.gov)

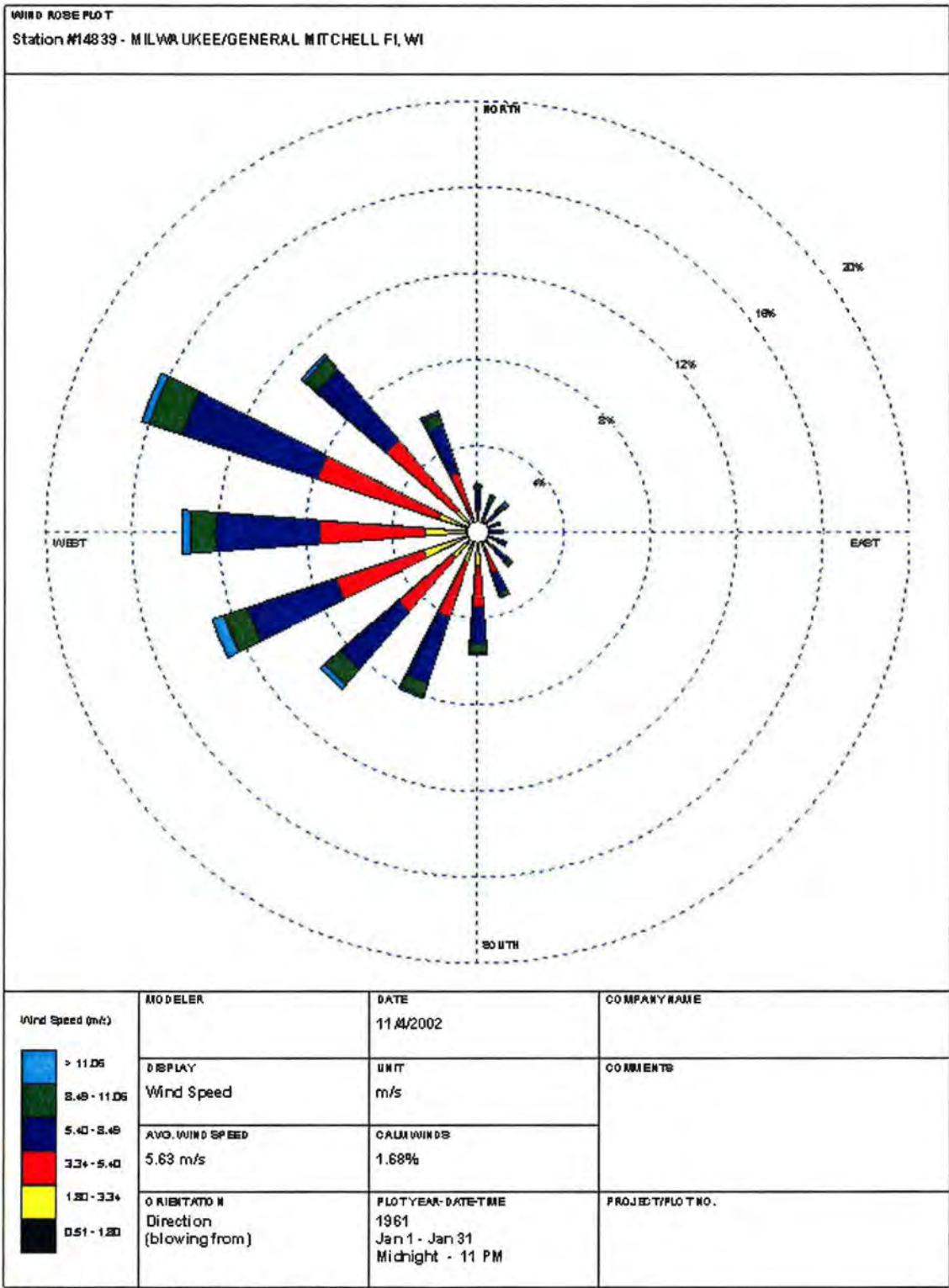

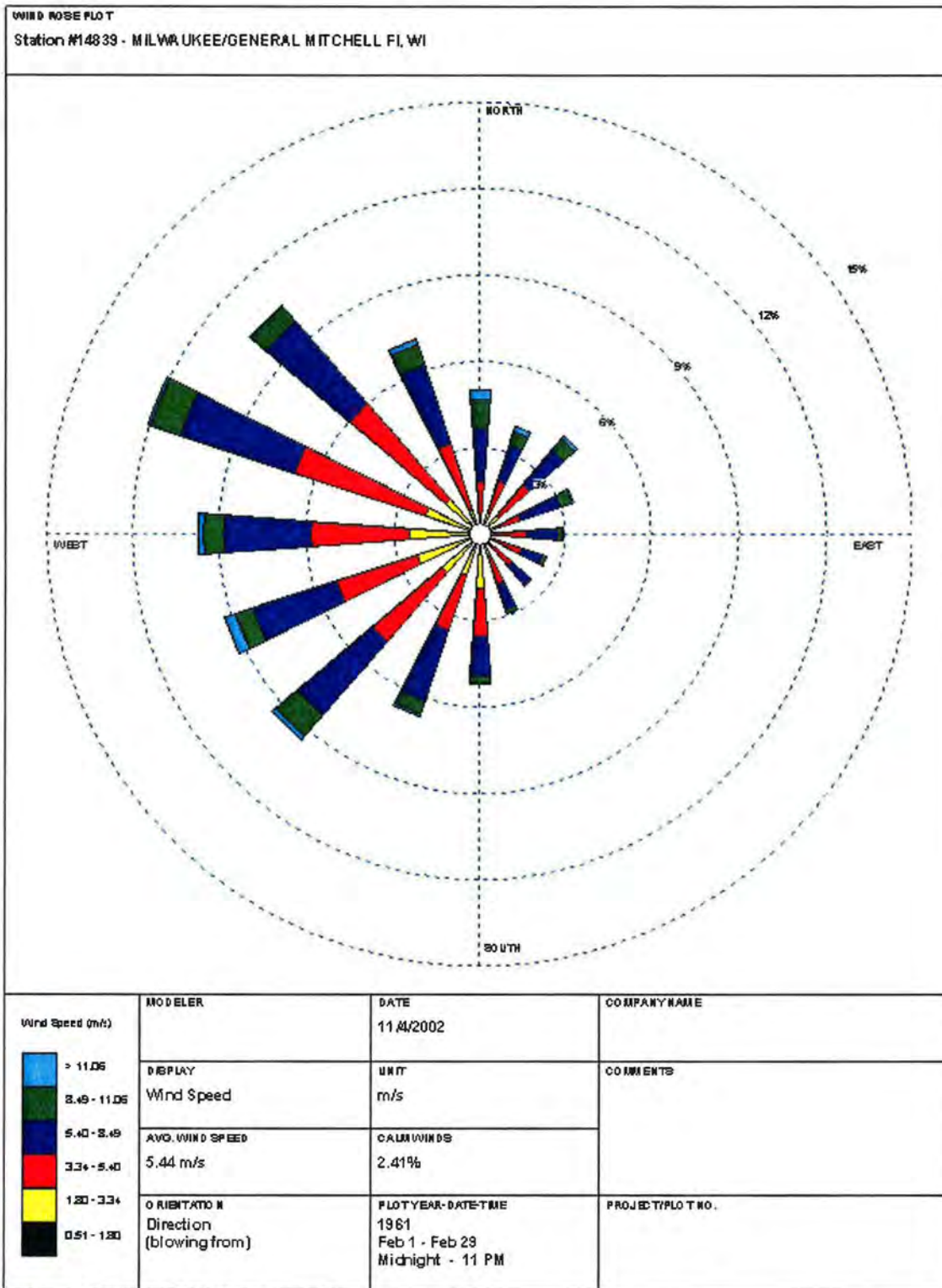

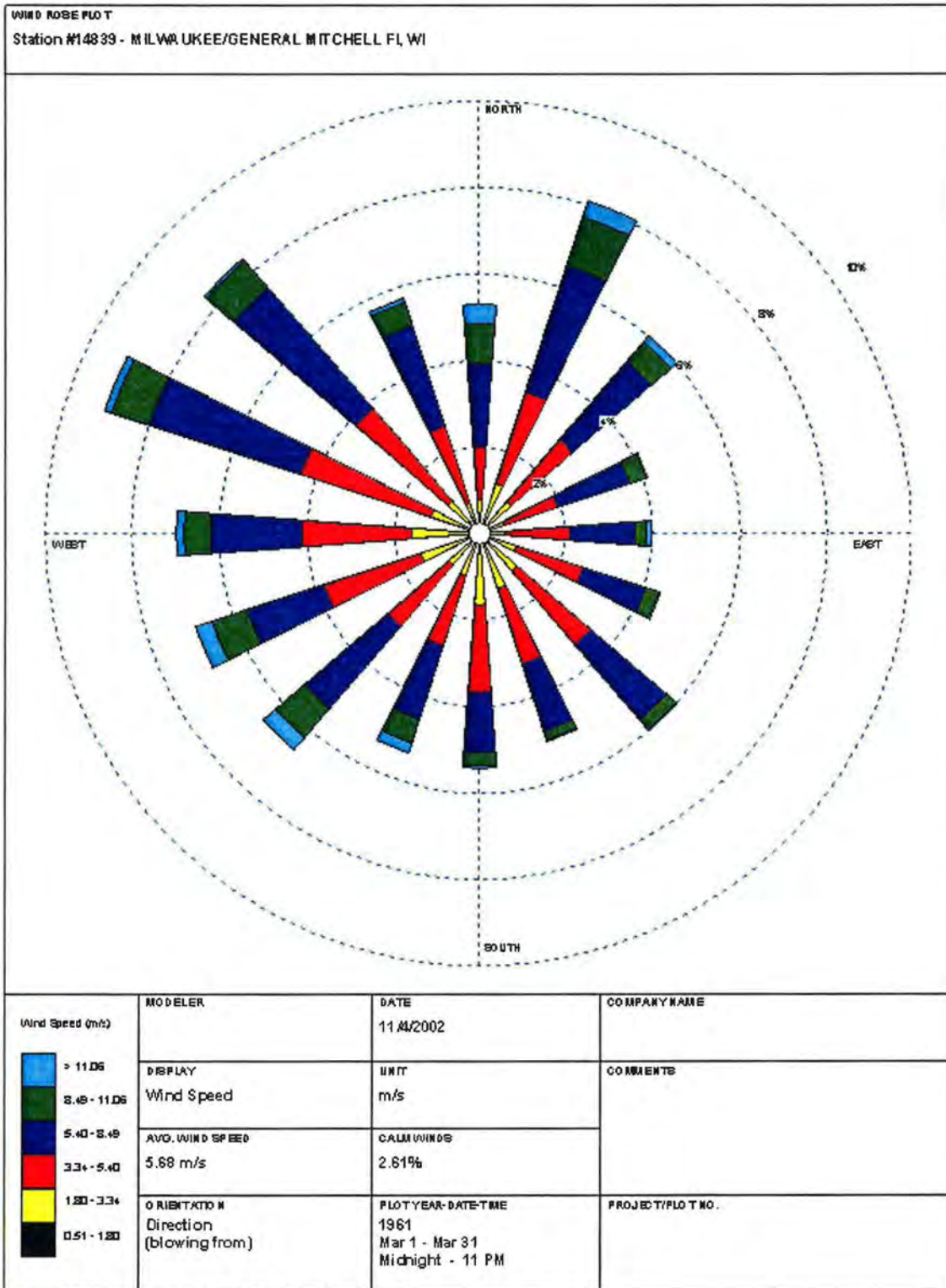

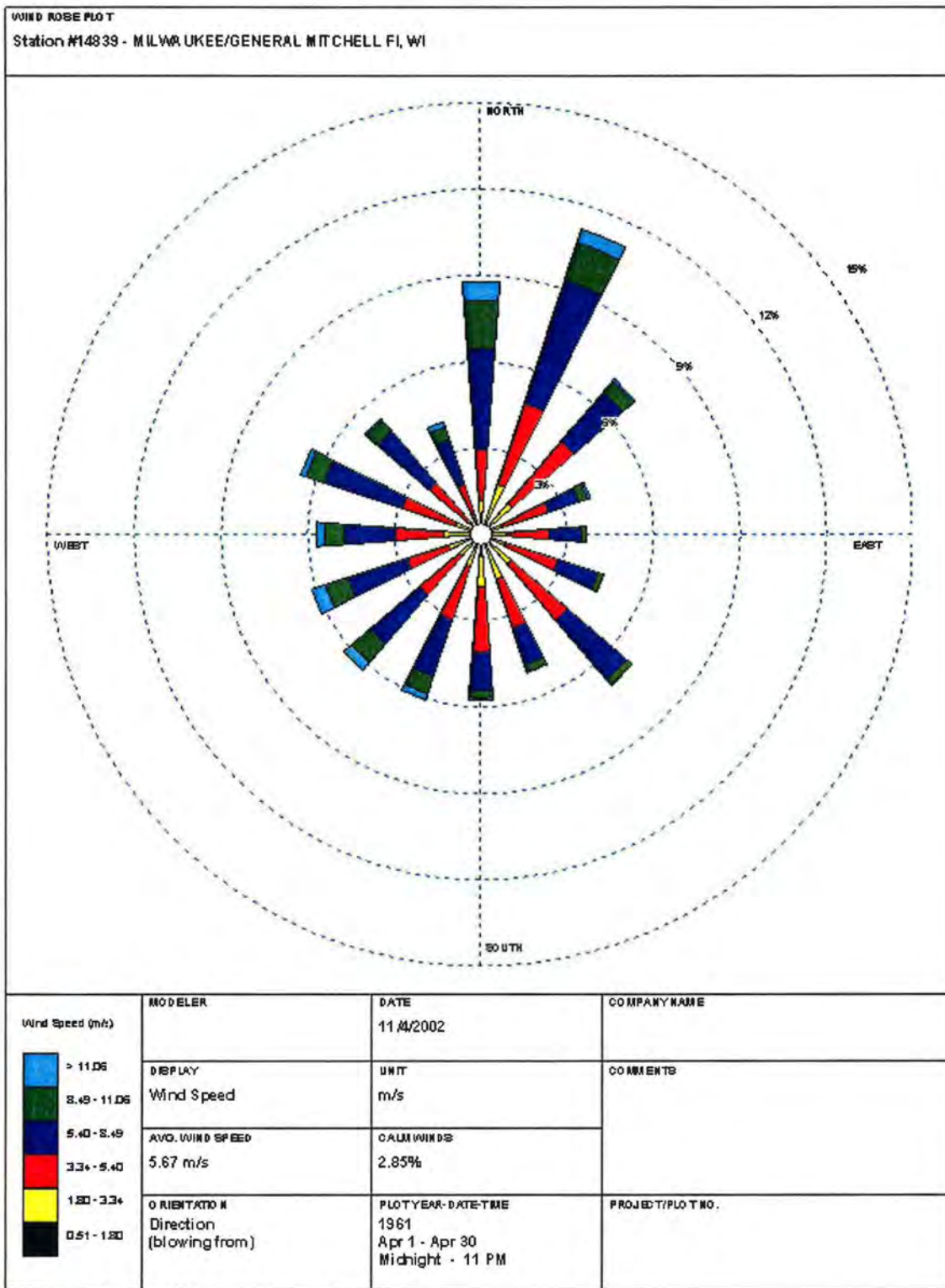

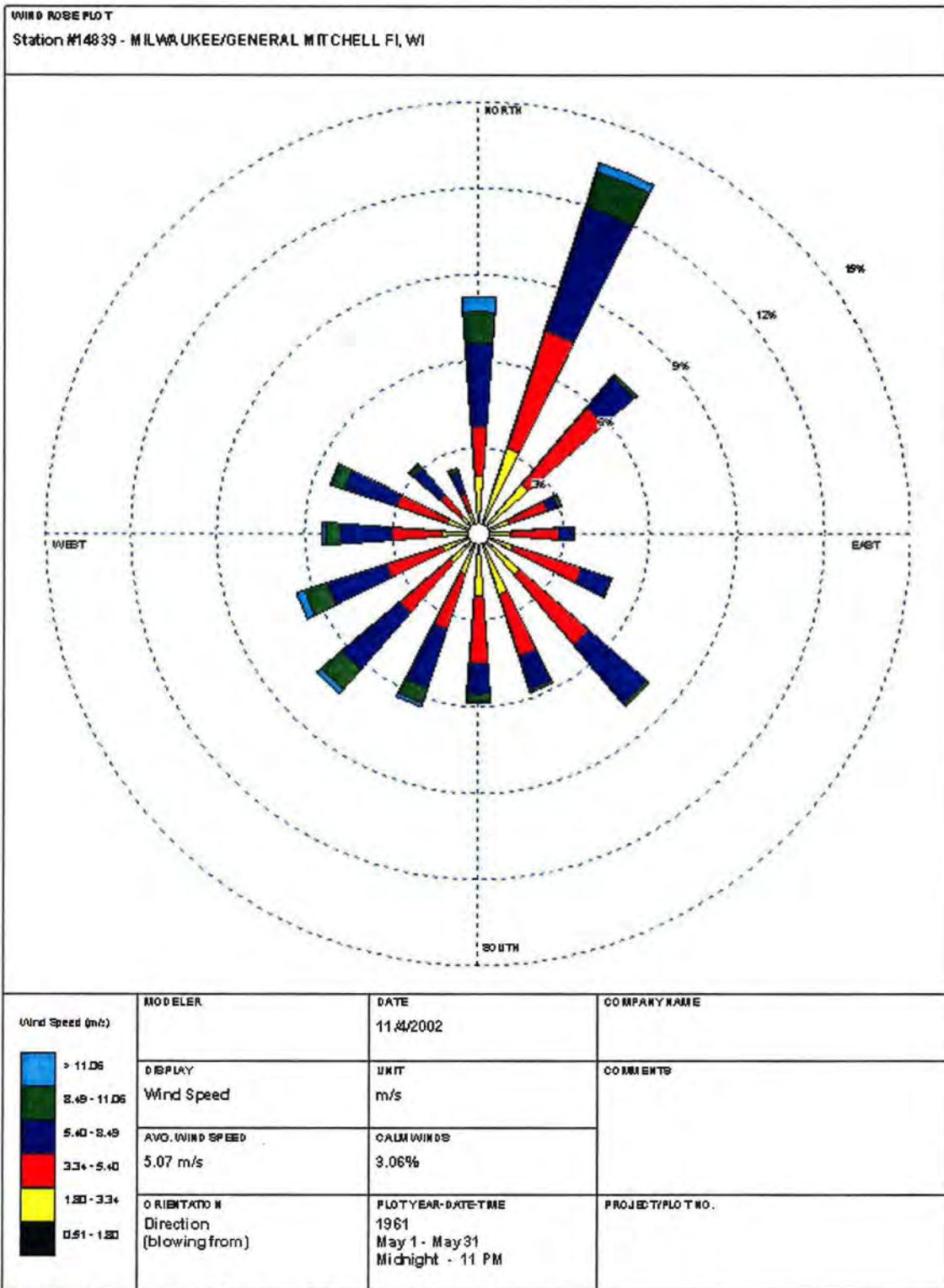

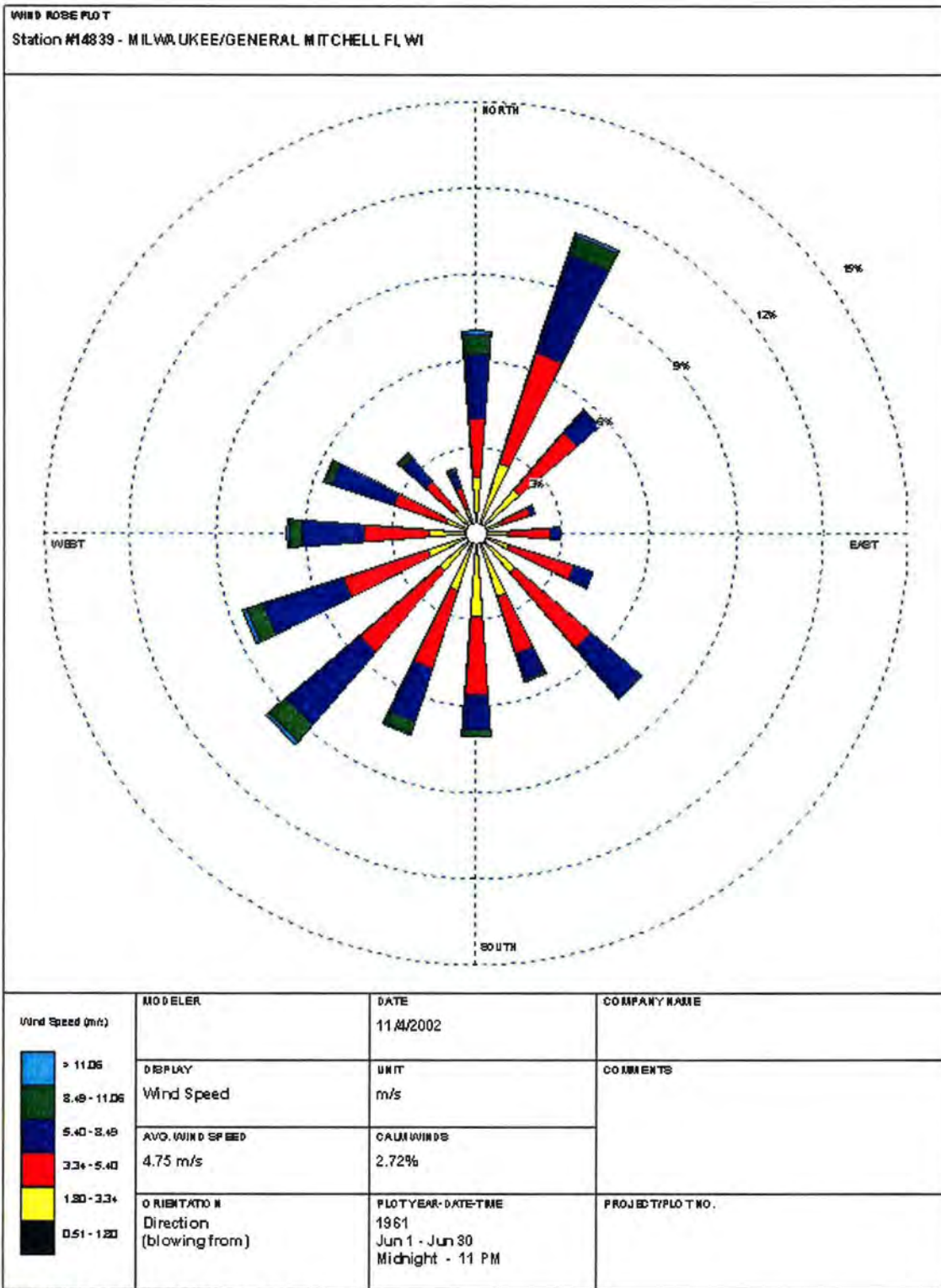

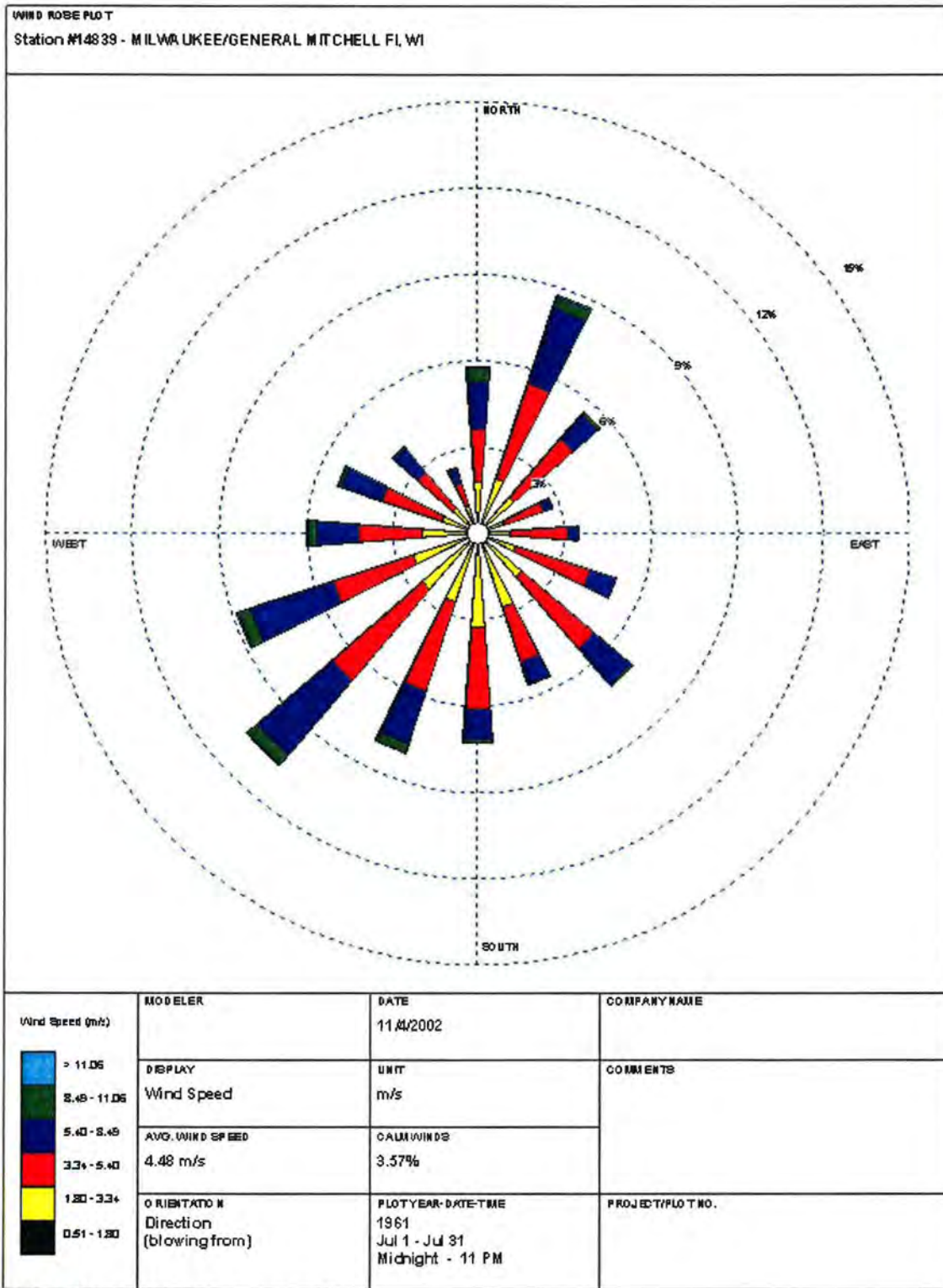

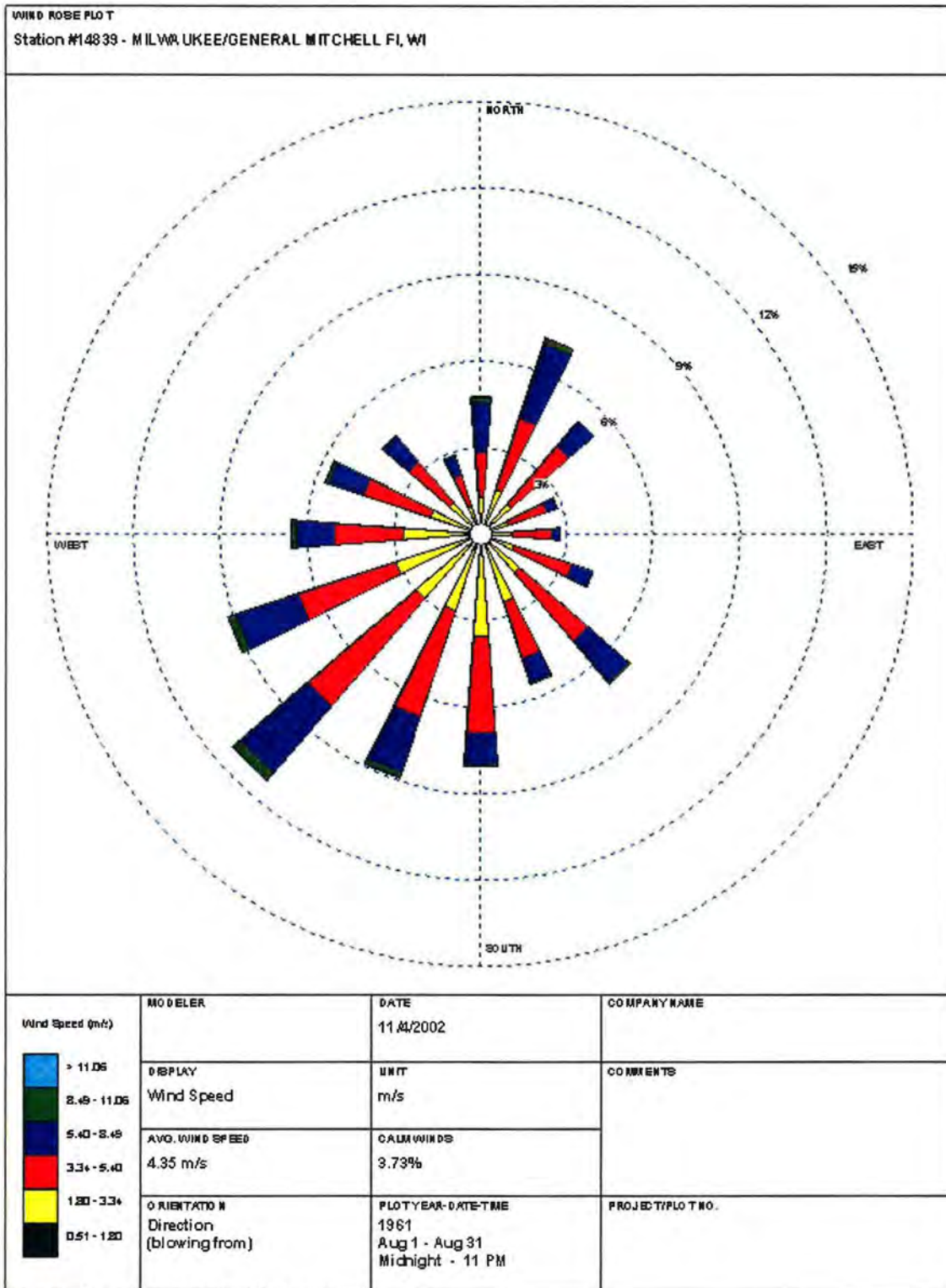

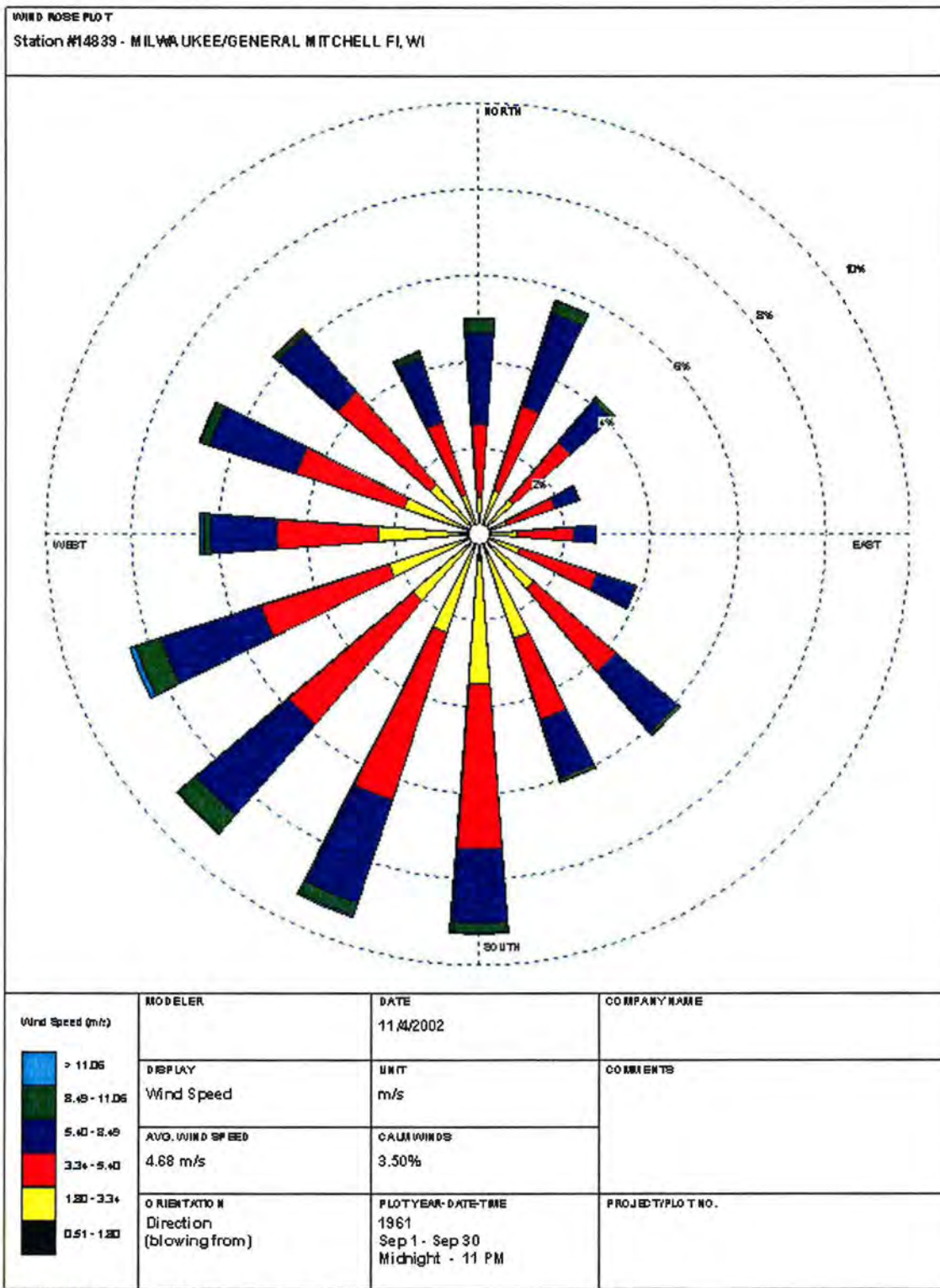

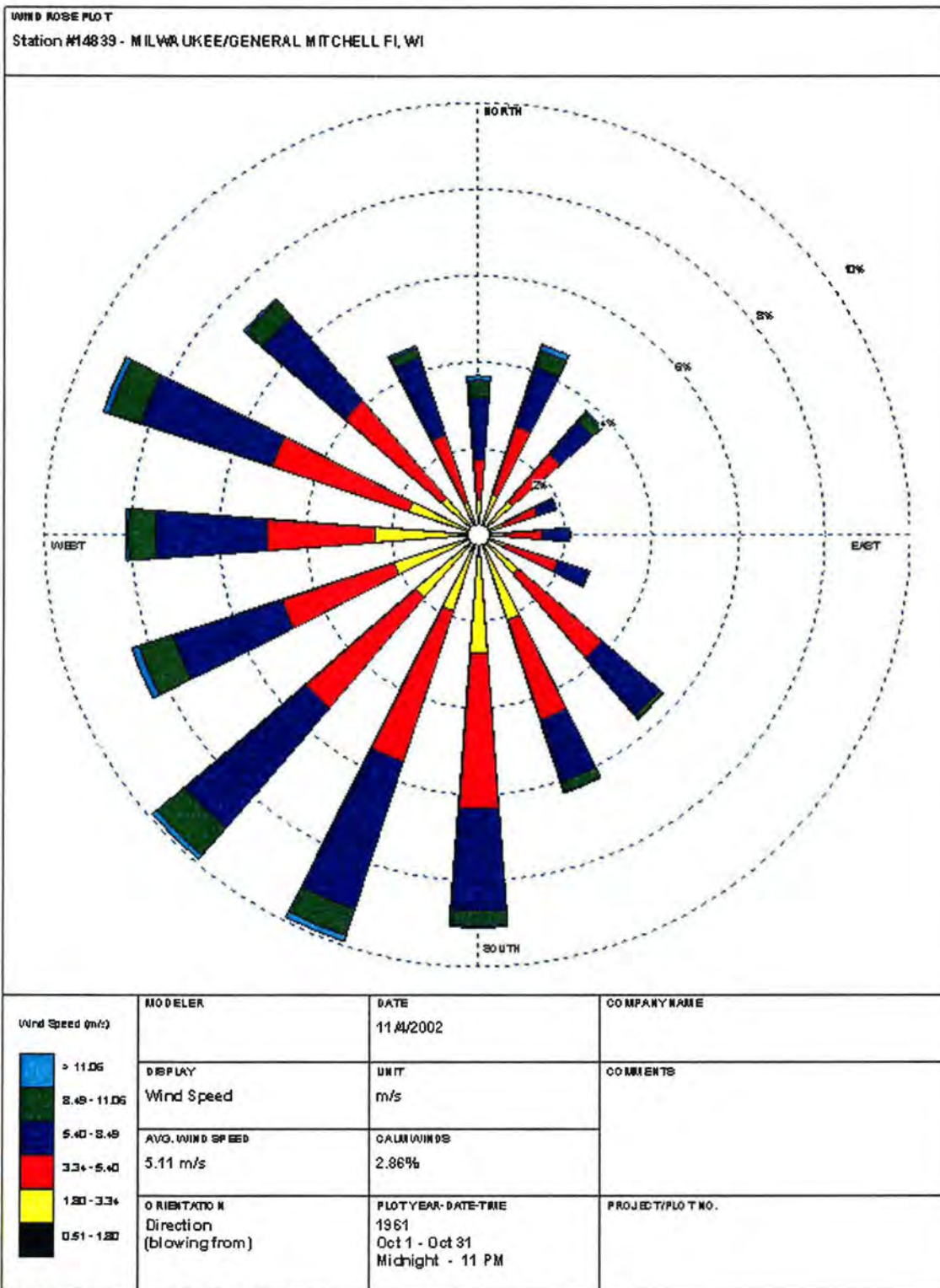

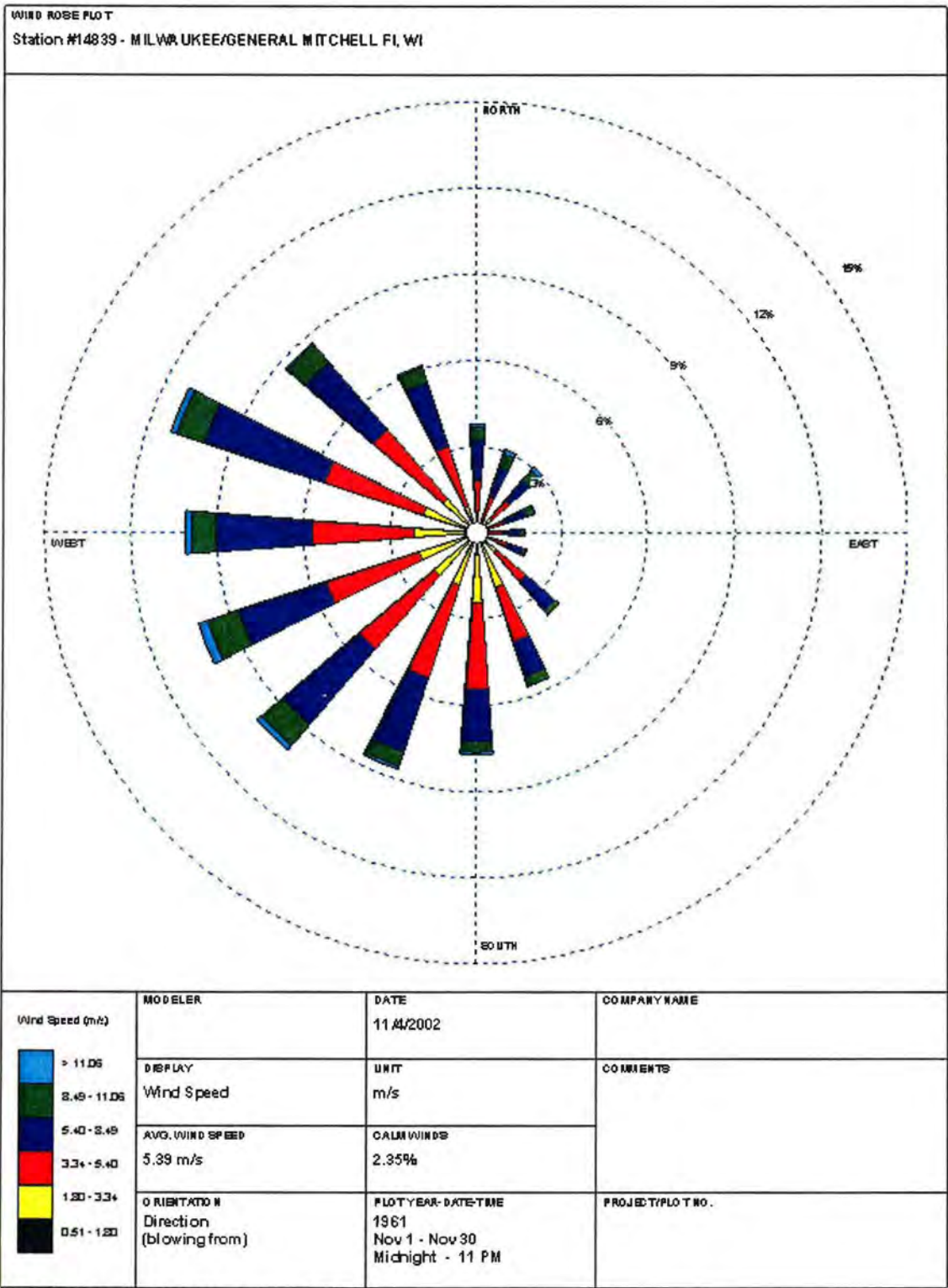

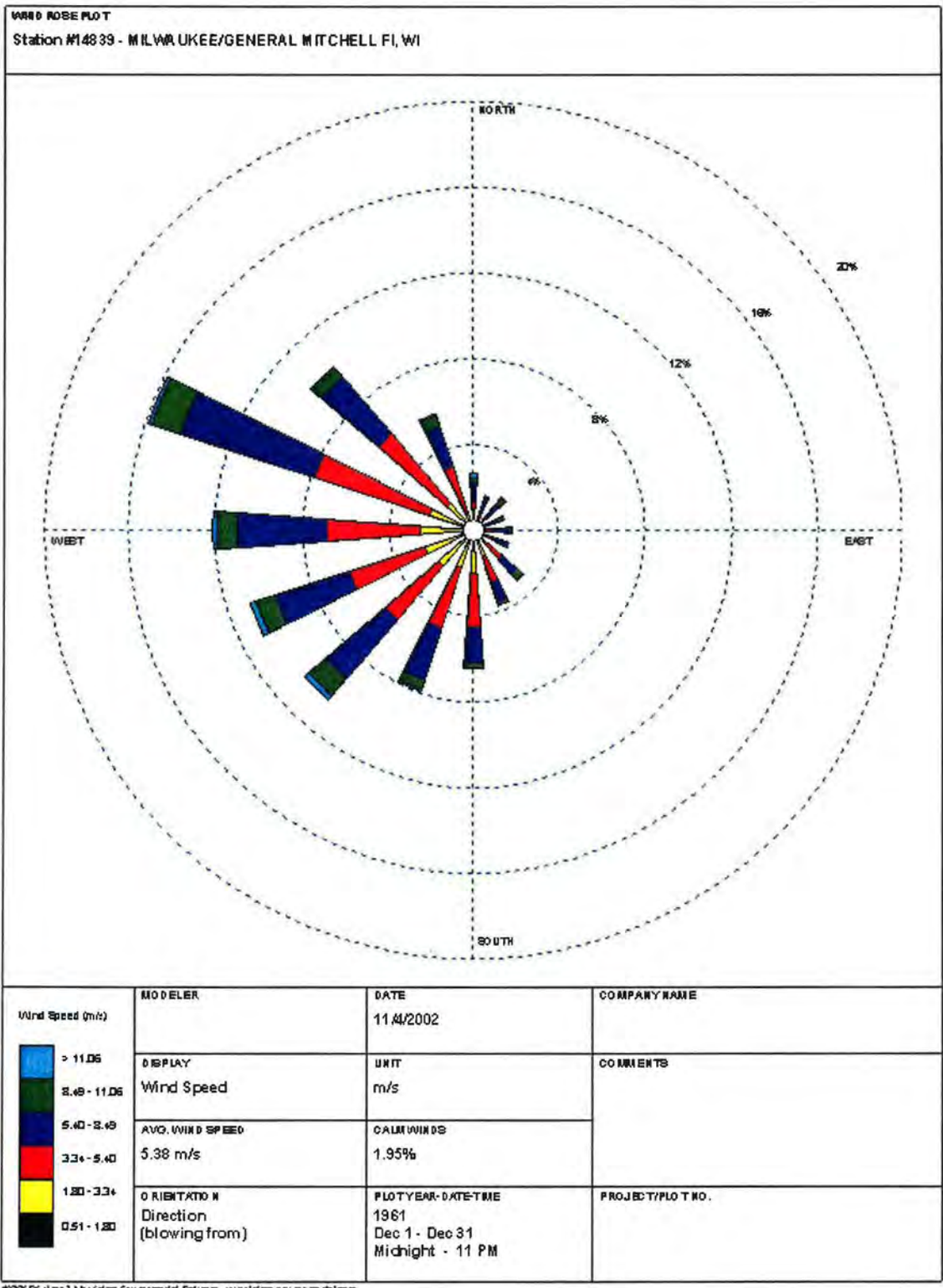

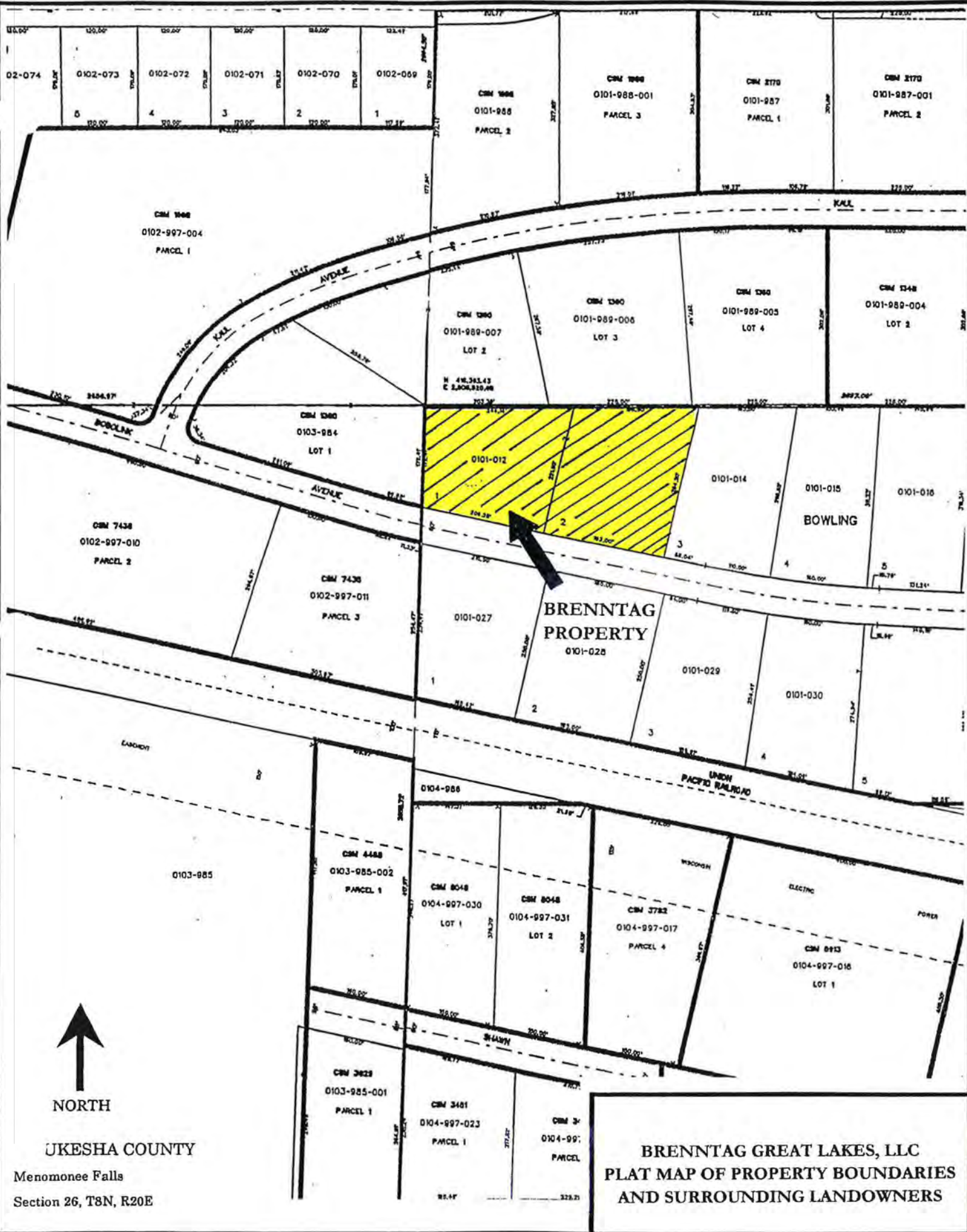

NORTH

UKESHA COUNTY

Menomonee Falls
Section 26, T8N, R20E

**BRENNTAG GREAT LAKES, LLC
PLAT MAP OF PROPERTY BOUNDARIES
AND SURROUNDING LANDOWNERS**



LEGEND

- △ NOS TRIANGULATION STATION
- MONUMENTED LAND SURVEY CORNER
- ▲ TRAVERSE STATION
- ⊕ PHOTO CENTER
- × BM OR TBM (LABELLED)

COMBINATION SCALE AND SEA LEVEL REDUCTION FACTOR: 0.99990700
 HORIZONTAL DATUM IS BASED ON THE WISCONSIN PLANE COORDINATE SYSTEM, SOUTH ZONE.
 VERTICAL DATUM IS NATIONAL GEODETIC VERTICAL DATUM OF 1929.
 COMPILED TO NATIONAL MAP ACCURACY STANDARDS (FILING SERIES)—PHOTOGRAMMETRIC METHODS.
 DATE OF PHOTOGRAPHY: APRIL 19, 1987
 DATE OF MAPPING: WINTER 1987/1988

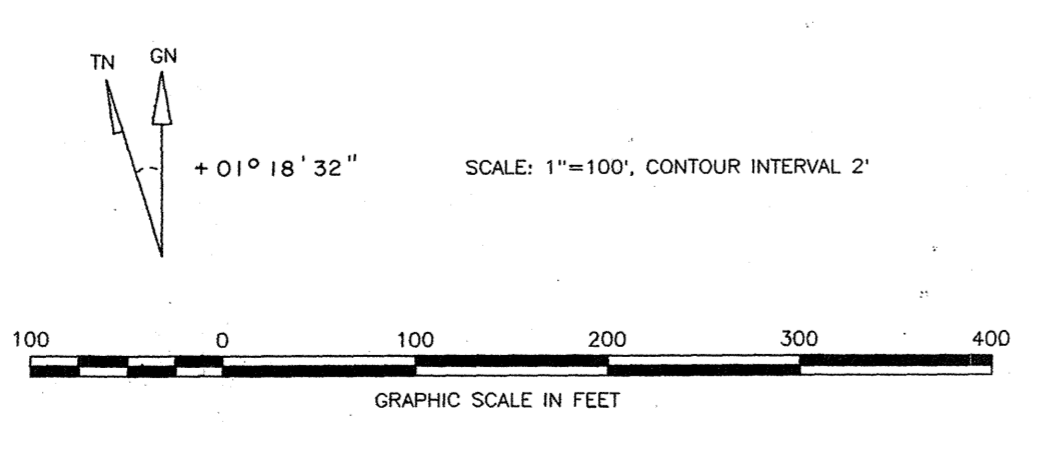

TOPOGRAPHIC MAP OF
 NW 1/4 SECTION 26
 TOWNSHIP 8 NORTH, RANGE 20 EAST
 WAUKESHA COUNTY, WISCONSIN

174	175	176	177	178	179	180	181	182	183	184	185	186	187	188	189	190	191	192	193	194	195	196	197	198	199	200
174	175	176	177	178	179	180	181	182	183	184	185	186	187	188	189	190	191	192	193	194	195	196	197	198	199	200

PREPARED FOR
 WAUKESHA COUNTY, WISCONSIN
 BY
 AYRES ASSOCIATES
 ENGINEERS, PHOTOGRAMMETRISTS, ARCHITECTS, SURVEYORS
 MADISON, WISCONSIN
 UNDER A PROGRAM ADMINISTERED BY THE
 SOUTHEASTERN WISCONSIN REGIONAL
 PLANNING COMMISSION

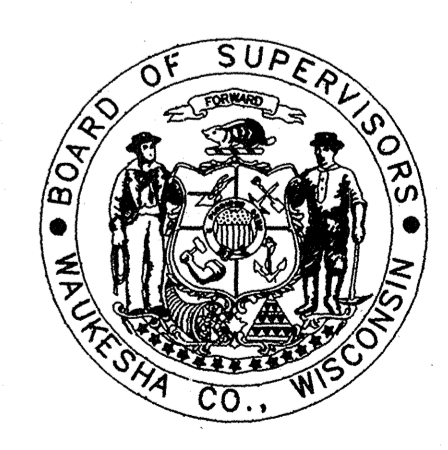

418,057.18
2,505,519.99

418,393.50
2,505,520.48

SW 1/4 SEC. 23, T8N, R20E

SW 1/4 SEC. 26, T8N, R20E

418.000N

418.500N

418.000N

417.500N

417.000N

416.500N

419.000N

418.500N

418.000N

417.500N

417.000N

416.500N

418,969.75
2,505,860.20

416,317.78
2,505,284.79

2,506,000E

2,506,000E

2,507,000E

2,507,000E

2,508,000E

2,508,000E

2,506,000E

2,506,000E

2,507,000E

2,507,000E

2,508,000E

2,508,000E



419.029.47
2,511.182.12

419.057.18
2,508.519.99

416.468.51
2,511.176.37

416.393.50
2,508.520.48

LEGEND

- 100-YEAR FLOOD INUNDATION LINE
- 776.5 FLOOD STAGE ELEVATION NGVD

SOURCE: SEWRPC COMMUNITY ASSISTANCE PLANNING REPORT NO. 190 A STORMWATER MANAGEMENT AND FLOOD CONTROL PLAN FOR THE LILLY CREEK SUBWATERSHED IN THE VILLAGE OF MENOMONEE FALLS.

PRELIMINARY DRAFT AUGUST 1990

DELINEATED BY: MGH 8/90

LEGEND

- △ NOS TRIANGULATION STATION
- MONUMENTED LAND SURVEY CORNER
- ▲ TRAVELER STATION
- ⊕ PHOTO CENTER
- ⊗ BM OR TBM (LABELLED)

COMBINATION SCALE AND SEA LEVEL REDUCTION FACTOR: 0.99990730

HORIZONTAL DATUM IS BASED ON THE WISCONSIN PLANE COORDINATE SYSTEM, SOUTH ZONE.

VERTICAL DATUM IS NATIONAL GEODETIC VERTICAL DATUM OF 1929.

COMPILED TO NATIONAL MAP ACCURACY STANDARDS UTILIZING STEREO-PHOTOMETRIC METHODS.

DATE OF PHOTOGRAPHY: APRIL 19, 1987

DATE OF MAPPING: WINTER 1987/1988

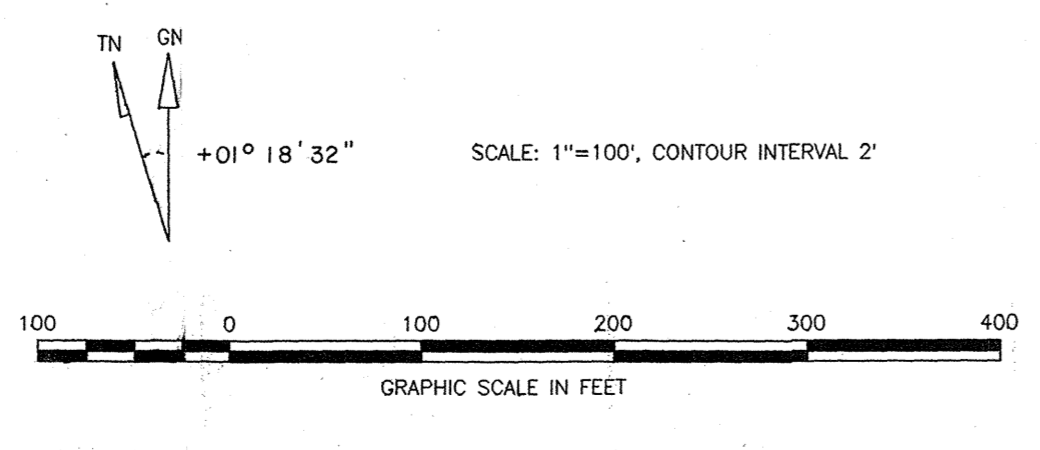

TOPOGRAPHIC MAP OF
NE 1/4 SECTION 26
TOWNSHIP 8 NORTH, RANGE 20 EAST
WAUKESHA COUNTY, WISCONSIN

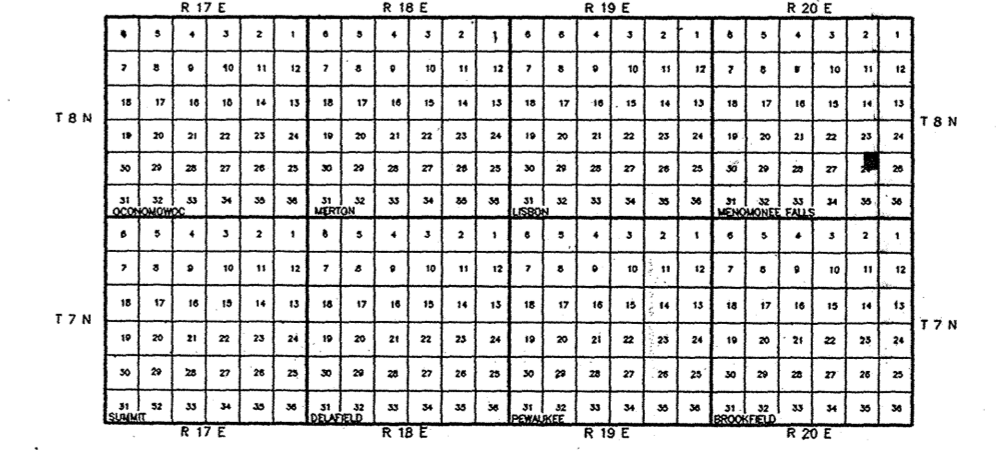

PREPARED FOR
WAUKESHA COUNTY, WISCONSIN

BY
AYRES ASSOCIATES
ENGINEERS, PHOTOGRAMMETRISTS, ARCHITECTS, SURVEYORS
MADISON, WISCONSIN

UNDER A PROGRAM ADMINISTERED BY THE
SOUTHEASTERN WISCONSIN REGIONAL
PLANNING COMMISSION

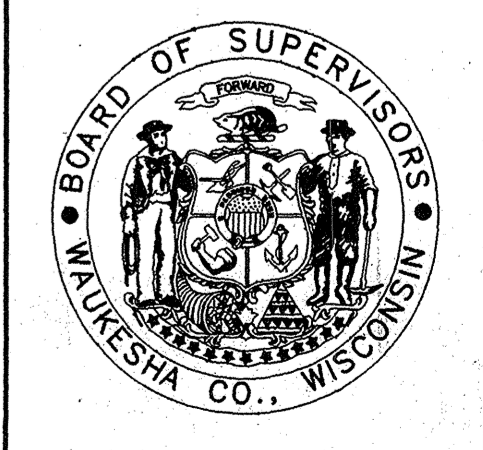



LEGEND
 --- 100-YEAR FLOOD INUNDATION LINE
 - - - FLOOD STAGE ELEVATION NGVD
 SOURCE: SEWRPC COMMUNITY ASSISTANCE PLANNING REPORT NO. 190 A STORMWATER MANAGEMENT AND FLOOD CONTROL PLAN FOR THE LILLY CREEK SUBWATERSHED IN THE VILLAGE OF MEMOMONEE FALLS. PRELIMINARY DRAFT AUGUST 1990
 DELINEATED BY: MGH 8/90

LEGEND
 △ NGS TRIANGULATION STATION
 □ MONUMENTED LAND SURVEY CORNER
 + TRANSVERSE STATION
 * PHOTO CENTER
 X BM OR TBM (LABELLED)

COMBINATION SCALE AND SEA LEVEL REDUCTION FACTOR: 0.99990730
 HORIZONTAL DATUM IS BASED ON THE WISCONSIN PLANE COORDINATE SYSTEM, SOUTH ZONE.
 VERTICAL DATUM IS NATIONAL GEODETIC VERTICAL DATUM OF 1929
 COMPILED TO NATIONAL MAP ACCURACY STANDARDS UTILIZING STEREO-PHOTODIAPHRAGMATIC METHODS
 DATE OF PHOTOGRAPHY: APRIL 19, 1987
 DATE OF MAPPING: WINTER 1987/1988

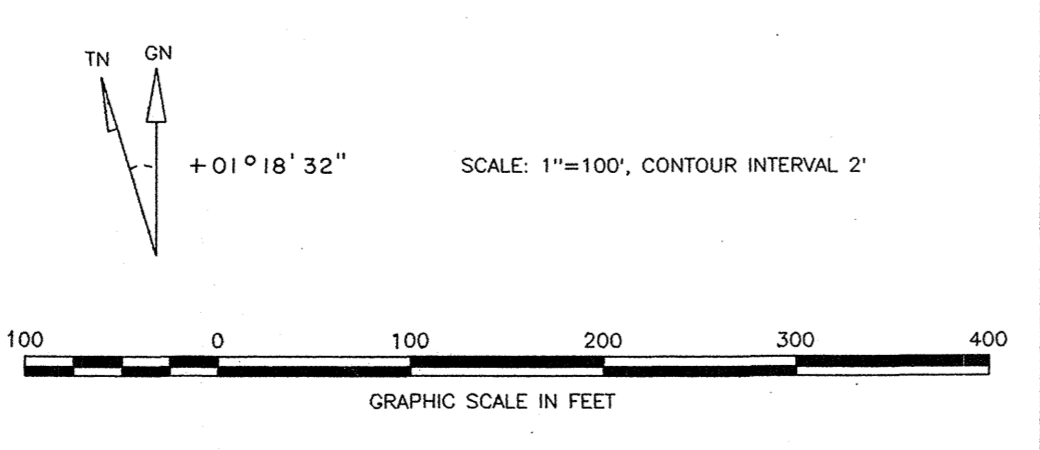

TOPOGRAPHIC MAP OF
 SW 1/4 SECTION 26
 TOWNSHIP 8 NORTH, RANGE 20 EAST
 WAUKESHA COUNTY, WISCONSIN

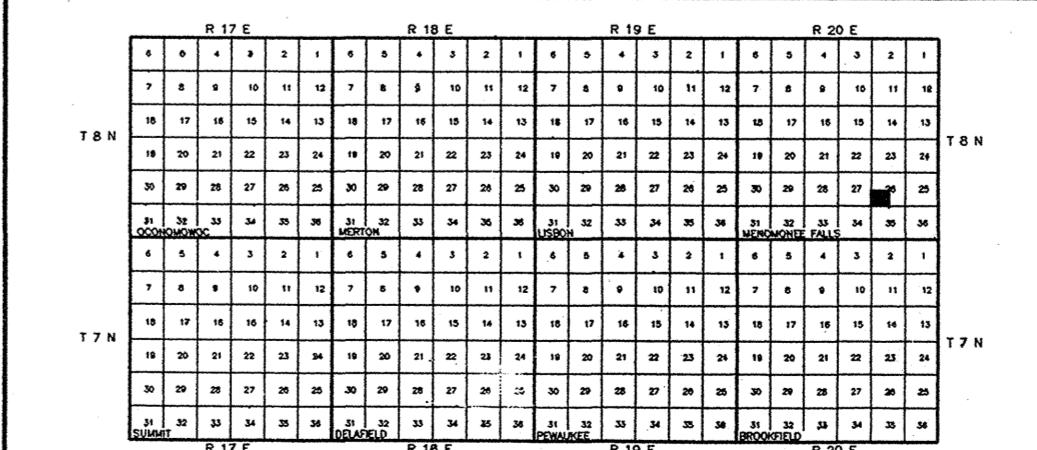

PREPARED FOR
 WAUKESHA COUNTY, WISCONSIN
 BY
 AYRES ASSOCIATES
 ENGINEERS, PHOTOGRAMMETRISTS, ARCHITECTS, SURVEYORS
 MADISON, WISCONSIN
 UNDER A PROGRAM ADMINISTERED BY THE
 SOUTHEASTERN WISCONSIN REGIONAL
 PLANNING COMMISSION

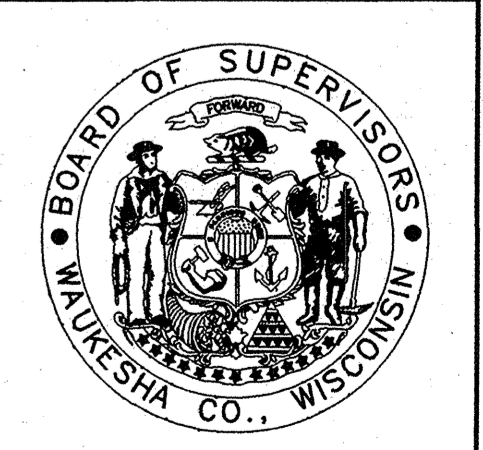



LEGEND
 --- 100-YEAR FLOOD INUNDATION LINE
 779.4 FLOOD STAGE ELEVATION NGVD
 SOURCE: SEWRPC COMMUNITY ASSISTANCE PLANNING REPORT NO. 190 A STORMWATER MANAGEMENT AND FLOOD CONTROL PLAN FOR THE LILLY CREEK SUBWATERSHED IN THE VILLAGE OF MEMORANDUM FALLS.
 PRELIMINARY DRAFT AUGUST 1990
 DELINEATED BY: MGH 8/90

LEGEND
 △ NG5 TRIANGULATION STATION
 □ MONUMENTED LAND SURVEY CORNER
 ▲ TRANSVERSE STATION
 ⊕ PHOTO CENTER
 × BM OR TBM (LABELLED)

COMBINATION SCALE AND SEA LEVEL REDUCTION FACTOR 0.999907030
 HORIZONTAL DATUM IS BASED ON THE WISCONSIN PLANE COORDINATE SYSTEM, SOUTH ZONE.
 VERTICAL DATUM IS NATIONAL GEODESIC VERTICAL DATUM OF 1929.
 COMPILED TO NATIONAL MAP ACCURACY STANDARDS (USING STEREO-PHOTOGRAMMETRIC METHODS).
 DATE OF PHOTOGRAPHY: APRIL 19, 1987
 DATE OF MAPPING: WINTER 1987/1988

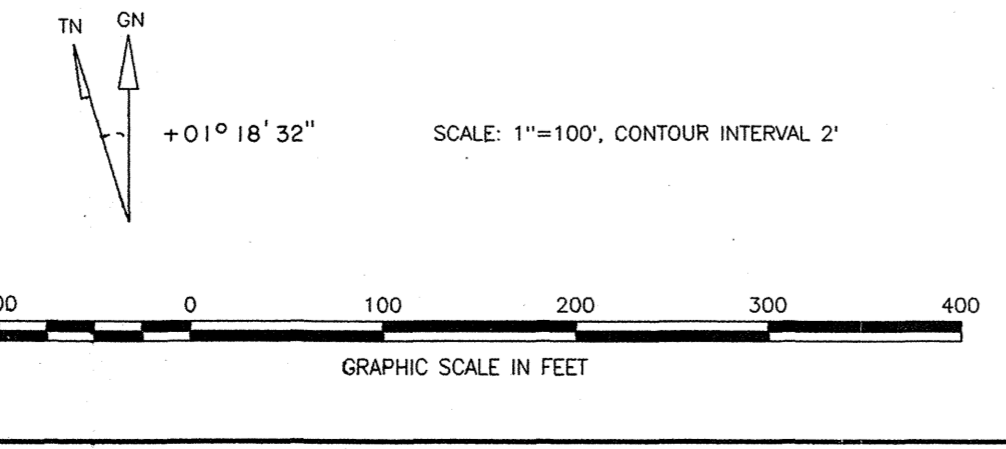

TOPOGRAPHIC MAP OF
 SE 1/4 SECTION 26
 TOWNSHIP 8 NORTH, RANGE 20 EAST
 WAUKESHA COUNTY, WISCONSIN

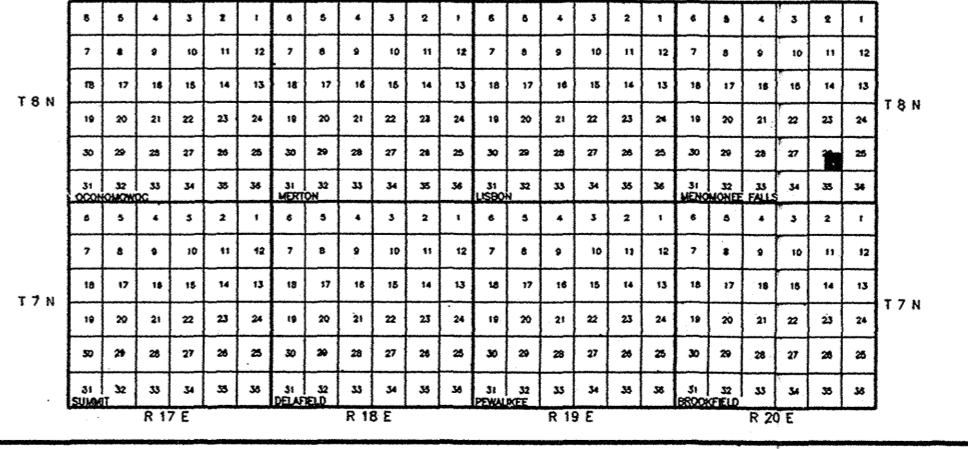

PREPARED FOR
 WAUKESHA COUNTY, WISCONSIN
 BY
 AYRES ASSOCIATES
 ENGINEERS, PHOTOGRAMMETRISTS, ARCHITECTS, SURVEYORS
 MADISON, WISCONSIN
 UNDER A PROGRAM ADMINISTERED BY THE
 SOUTHEASTERN WISCONSIN REGIONAL
 PLANNING COMMISSION

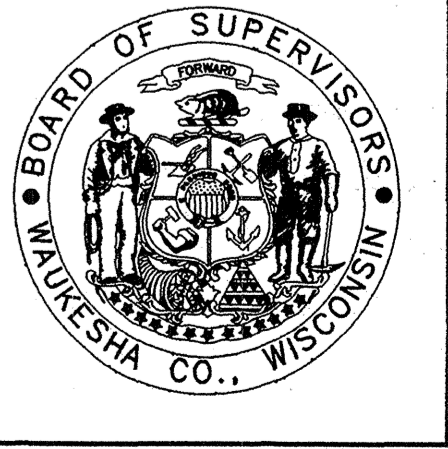

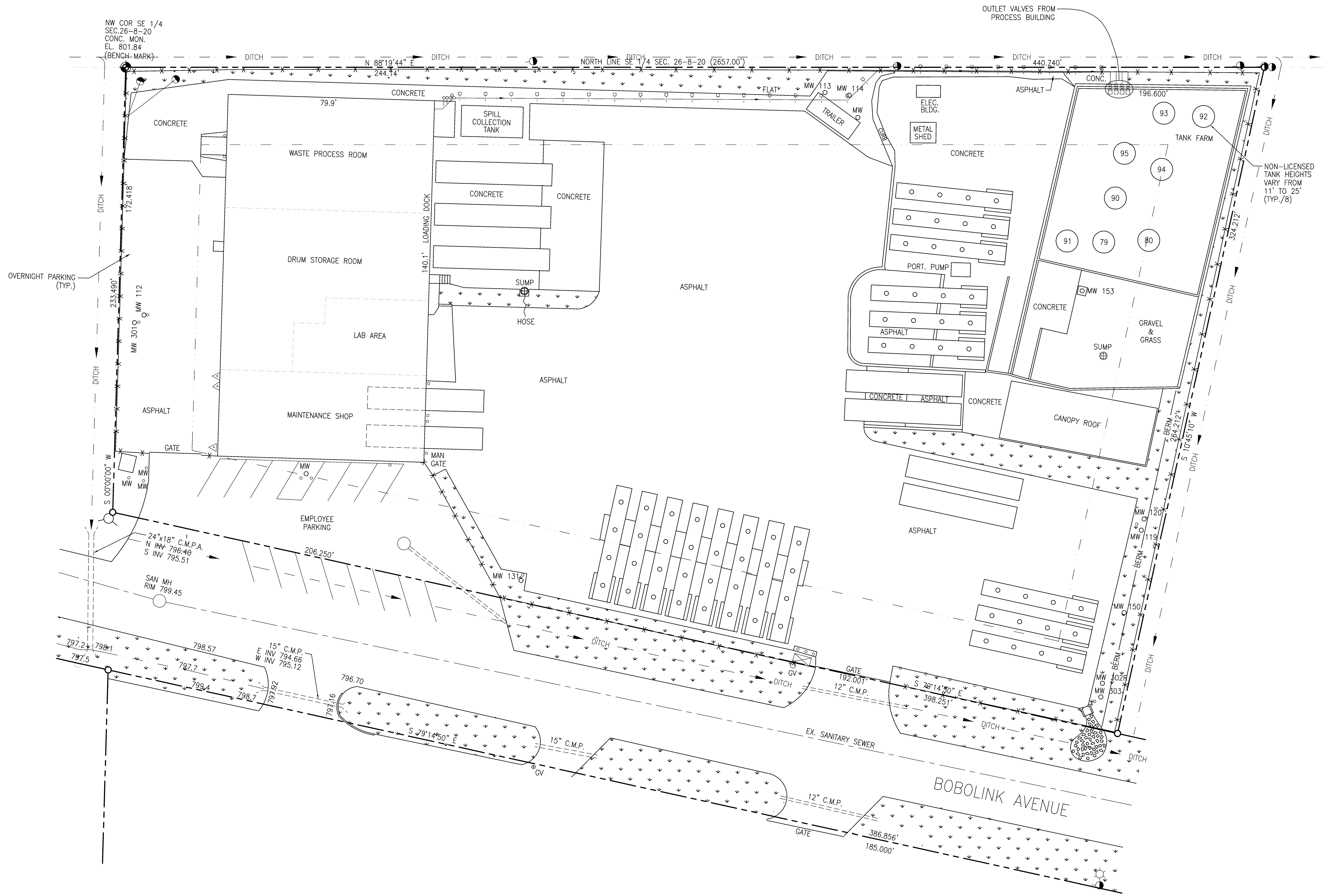

LEGEND

- 804.06 = EXISTING ELEVATIONS
- = UTILITY POLE
- = FIRE HYDRANT
- = WATER VALVE
- ☆ = LIGHT POLE
- = GUARD POST
- △ = ELECTRIC METER
- MW 140 ○ = MONITORING WELL
- ⊗ = GAS METER
- GV ○ = GAS VALVE
- SUMP ⊕ = CATCH BASIN
- = 30' BUILDING SETBACK LINE
- --- ○ = PROPERTY LINE
- ⋄ = GRASS AREA

NOTE:
 THIS DRAWING HAS BEEN PREPARED FOR GENERAL INFORMATION PURPOSES TO SHOW THE GENERAL LOCATIONS OF HAZARDOUS WASTE EQUIPMENT AND STORAGE CONTAINERS. ALL INFORMATION REGARDING PROPERTY LINES, FACILITY BUILDINGS, AND ROADS HAVE BEEN TRACED FROM SURVEYING PROVIDED BY JAHNKE & JAHNKE ASSOCIATES, INC. (JOB NO. S-4969 DATED 5/22/00), AND (JOB NO. S7745 DATED 6/18/2009), AND SPECTRUM ENGINEERING HAS NOT VERIFIED NOR PROVIDES ANY WARRANTY REGARDING THE COMPLETENESS AND ACCURACY OF SUCH INFORMATION. PLEASE ALSO NOTE THAT LOCATION OF ALL UTILITIES (ABOVE AND BELOW GROUND) ARE NOT SHOWN ON THIS DRAWING AND MUST BE VERIFIED BY CONTRACTOR/OWNER PRIOR TO CONDUCTING WORK.

SITE PLAN
 SCALE: 1/16" = 1'-0"

CONFIDENTIAL

SPECTRUM ENGINEERING INCORPORATED
 262-783-7725
 FAX 262-783-7726
 19395 West Capital Drive,
 Brookfield, Wisconsin 53045

THIS DRAWING, AS AN INSTRUMENT OF PROFESSIONAL SERVICE, REMAINS THE PROPERTY OF SPECTRUM ENGINEERING INCORPORATED. ANY CHANGES, REPRODUCTION, OR UNAUTHORIZED USE, IN WHOLE OR IN PART, FOR OTHER PROJECTS IS PROHIBITED UNLESS EXPRESSLY APPROVED BY SPECTRUM ENGINEERING INCORPORATED.

VERIFY SCALES
 BAR IS ONE INCH ON ORIGINAL DRAWING.
 IF NOT ONE INCH ON THIS SHEET, ADJUST SCALES ACCORDINGLY.

NO.	DATE	BY	REVISION
1	6/6/13	J.M.N.	REVISED FOR 2013 LICENSE RENEWAL & FFOR UPDATE (SEE PROJ. NO. 12047)

DESIGNED BY: J.M. NOLL, P.E.	CHECKED BY: R.B.S./F.M.
PROJECT MANAGER: R.B. SMITS, P.E.	

BRENNTAG
 Brenntag Great Lakes, LLC
 Menomonee Falls Facility

HAZARDOUS WASTE STORAGE FACILITY
GENERAL SITE PLAN

DRAWING NUMBER:	G-1
DATE:	1/14/00
PROJECT NUMBER:	99576
SHEET NUMBER:	1 OF 8

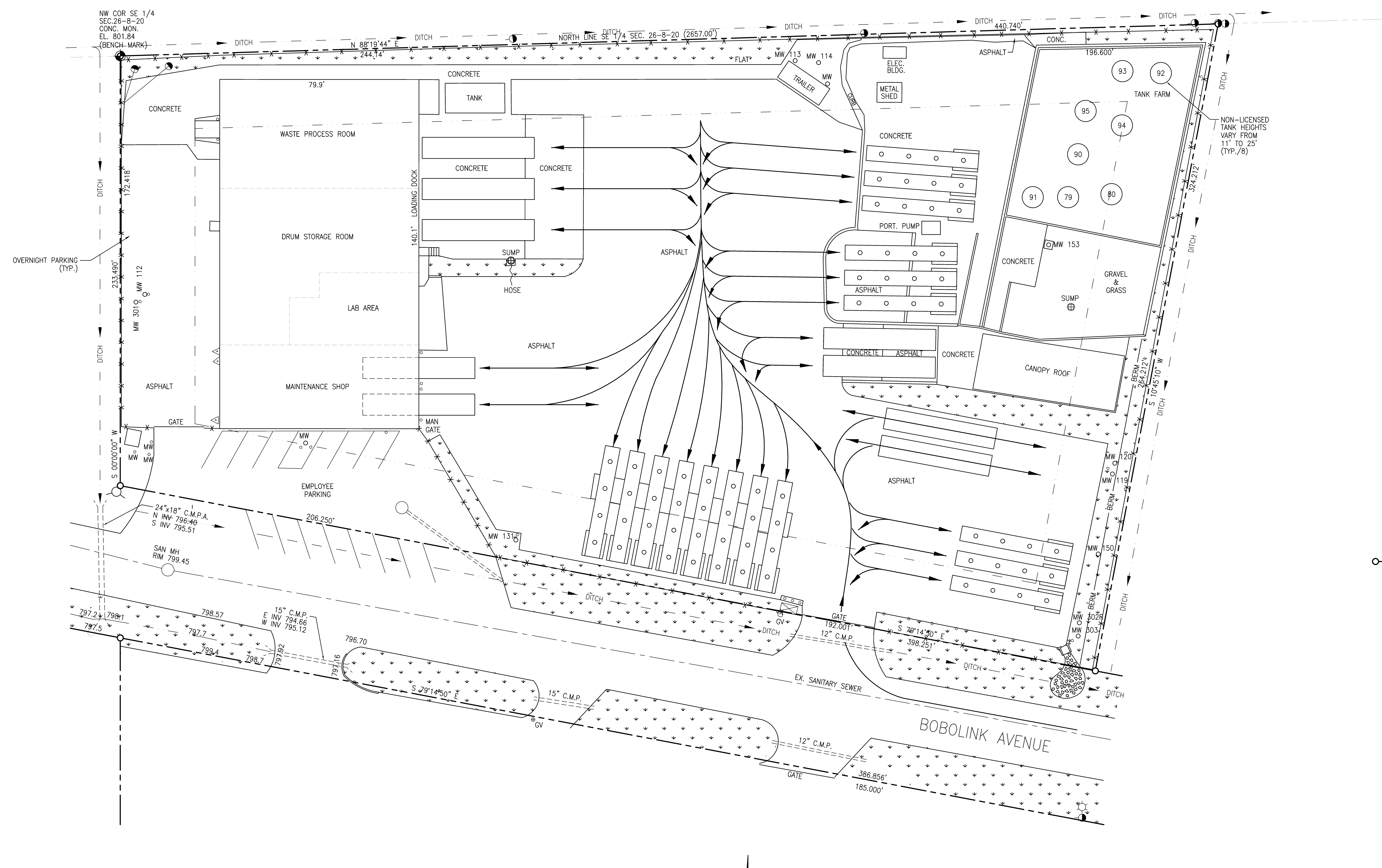

- LEGEND**
- 804.06 = EXISTING ELEVATIONS
 - = UTILITY POLE
 - = FIRE HYDRANT
 - = WATER VALVE
 - ☆ = LIGHT POLE
 - = GUARD POST
 - △ = ELECTRIC METER
 - MW 140 ○ = MONITORING WELL
 - × × × × = CHAIN LINK FENCE
 - ⊠ = GAS METER
 - GV ○ = GAS VALVE
 - SUMP ⊕ = CATCH BASIN
 - - - = 30' BUILDING SETBACK LINE
 - - - - ○ = PROPERTY LINE
 - ⋄ = GRASS AREA
 - = TRAFFIC PATTERN

NOTE:
 THIS DRAWING HAS BEEN PREPARED FOR GENERAL INFORMATION PURPOSES TO SHOW THE GENERAL LOCATIONS OF HAZARDOUS WASTE EQUIPMENT AND STORAGE CONTAINERS. ALL INFORMATION REGARDING PROPERTY LINES, FACILITY BUILDINGS, AND ROADS HAVE BEEN TRACED FROM SURVEYING PROVIDED BY JAHNKE & JAHNKE ASSOCIATES, INC. (JOB NO. S-4969 DATED 5/22/00), AND (JOB NO. S7745 DATED 6/18/2009), AND SPECTRUM ENGINEERING HAS NOT VERIFIED NOR PROVIDES ANY WARRANTY REGARDING THE COMPLETENESS AND ACCURACY OF SUCH INFORMATION. PLEASE ALSO NOTE THAT LOCATION OF ALL UTILITIES (ABOVE AND BELOW GROUND) ARE NOT SHOWN ON THIS DRAWING AND MUST BE VERIFIED BY CONTRACTOR/OWNER PRIOR TO CONDUCTING WORK.

SITE PLAN
 SCALE: 1/16" = 1'-0"

CONFIDENTIAL

SPECTRUM ENGINEERING INCORPORATED
 262-783-7725
 FAX 262-783-7726
 19395 West Capitol Drive,
 Brookfield, Wisconsin 53045

THIS DRAWING, AS AN INSTRUMENT OF PROFESSIONAL SERVICE, REMAINS THE PROPERTY OF SPECTRUM ENGINEERING INCORPORATED. ANY CHANGES, REPRODUCTION, OR UNAUTHORIZED USE, IN WHOLE OR IN PART, FOR OTHER PROJECTS IS PROHIBITED UNLESS EXPRESSLY APPROVED BY SPECTRUM ENGINEERING INCORPORATED.

VERIFY SCALES
 BAR IS ONE INCH ON ORIGINAL DRAWING.
 IF NOT ONE INCH ON THIS SHEET, ADJUST SCALES ACCORDINGLY.

NO.	DATE	BY	REVISION
1	6/6/13	J.M.N.	REVISED FOR 2013 LICENSE RENEWAL & FFOR UPDATE (SEE PROJ. NO. 12047)

DRAWN BY: S.A.M.
 CHECKED BY: R.B.S./P.M.
 DESIGNED BY: J.M. NOLL, P.E.
 PROJECT MANAGER: R.B. SMITS, P.E.

BRENTAG
 Brenntag Great Lakes, LLC
 Menomonee Falls Facility

HAZARDOUS WASTE STORAGE FACILITY
TRUCK LOADING/UNLOADING AREAS
TRAFFIC FLOW PATTERNS

DRAWING NUMBER:	G-2
DATE:	1/14/00
PROJECT NUMBER:	99576
SHEET NUMBER:	2 OF 8

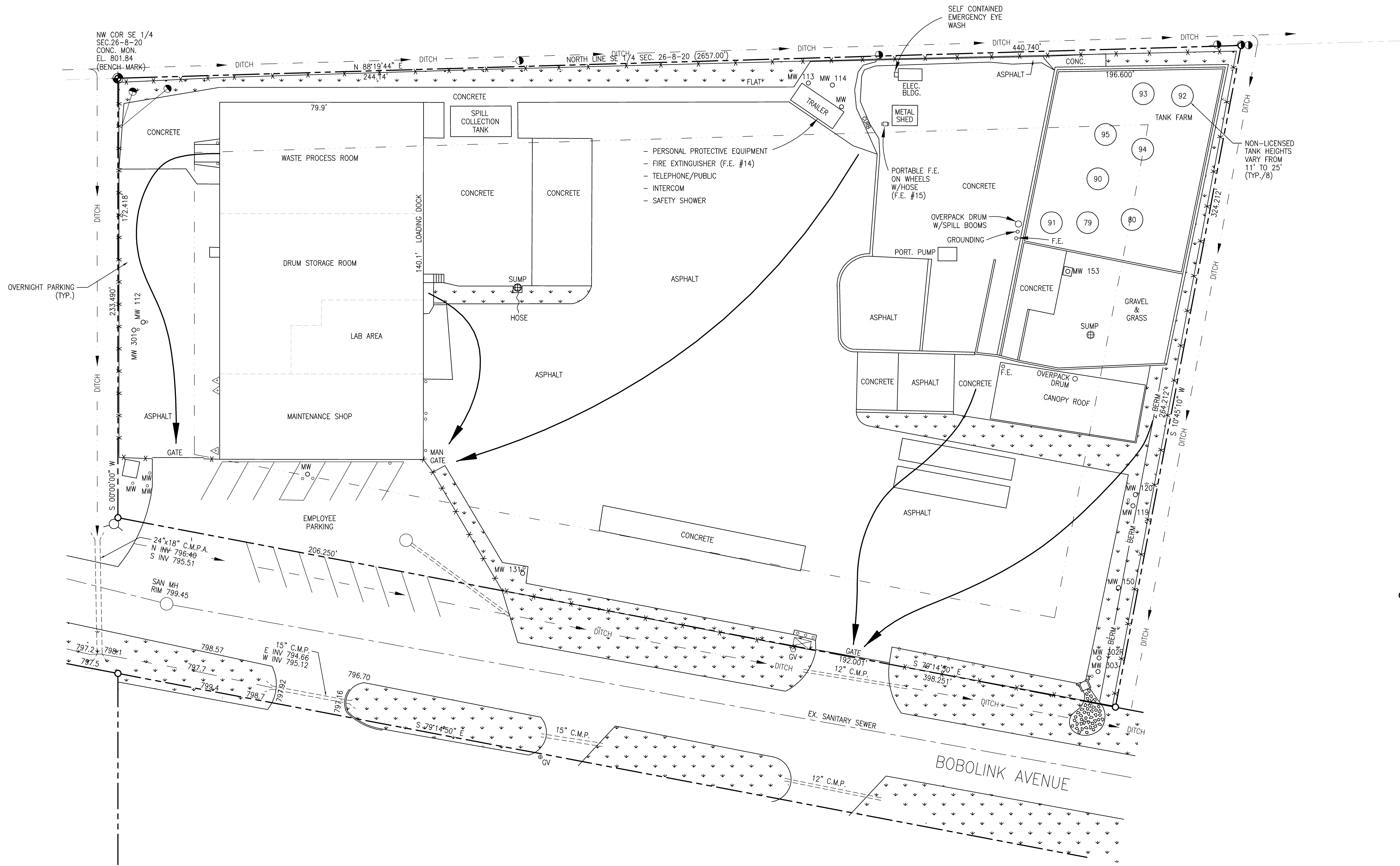

- LEGEND**
- 804.06 = EXISTING ELEVATIONS
 - = UTILITY POLE
 - with dot = FIRE HYDRANT
 - = WATER VALVE
 - ☆ = LIGHT POLE
 - with dot = GUARD POST
 - △ = ELECTRIC METER
 - MW 140 ○ = MONITORING WELL
 - × × × = CHAIN LINK FENCE
 - ⊠ = GAS METER
 - GV ○ = GAS VALVE
 - SUMP ⊕ = CATCH BASIN
 - - - = 30' BUILDING SETBACK LINE
 - - - - ○ = PROPERTY LINE
 - ⋄ = GRASS AREA
 - = EVACUATION ROUTE

NOTE:
 THIS DRAWING HAS BEEN PREPARED FOR GENERAL INFORMATION PURPOSES TO SHOW THE GENERAL LOCATIONS OF HAZARDOUS WASTE EQUIPMENT REGARDING STORAGE CONTAINERS, FACILITY BUILDINGS, AND ROADS HAVE BEEN TRACED FROM SURVEYING PROVIDED BY JAHNKE & JAHNKE ASSOCIATES, INC. (JOB NO. S-4969 DATED 5/22/00), AND (JOB NO. S7745 DATED 6/18/2009), AND SPECTRUM ENGINEERING HAS NOT VERIFIED NOR PROVIDES ANY WARRANTY REGARDING THE COMPLETENESS AND ACCURACY OF SUCH INFORMATION. PLEASE ALSO NOTE THAT LOCATION OF ALL UTILITIES (ABOVE AND BELOW GROUND) ARE NOT SHOWN ON THIS DRAWING AND MUST BE VERIFIED BY CONTRACTOR/OWNER PRIOR TO CONDUCTING WORK.

SITE PLAN
 SCALE: 1/16" = 1'-0"

CONFIDENTIAL

SPECTRUM ENGINEERING INCORPORATED
 262-783-7725
 FAX 262-783-7726
 19395 West Capitol Drive,
 Brookfield, Wisconsin 53045

THIS DRAWING, AS AN INSTRUMENT OF PROFESSIONAL SERVICE, REMAINS THE PROPERTY OF SPECTRUM ENGINEERING INCORPORATED. ANY CHANGES, REPRODUCTION, OR UNAUTHORIZED USE, IN WHOLE OR IN PART, FOR OTHER PROJECTS IS PROHIBITED UNLESS EXPRESSLY APPROVED BY SPECTRUM ENGINEERING INCORPORATED.

VERIFY SCALES
 BAR IS ONE INCH ON ORIGINAL DRAWING.
 0" = NOT ONE INCH ON THIS SHEET. ADJUST SCALES ACCORDINGLY.

NO.	DATE	BY	REVISION
1	6/5/13	J.M.N.	REVISED FOR 2013 LICENSE RENEWAL & FFOR UPDATE (SEI PROJ. NO. 12047)

DESIGNED BY: J.M. NOLL, P.E.	CHECKED BY: R.B.S./P.M.
PROJECT MANAGER: R.B. SMITS, P.E.	

BRENTAG
 Brenntag Great Lakes, LLC
 Menomonee Falls Facility

**HAZARDOUS WASTE STORAGE FACILITY
 EVACUATION ROUTES AND
 EMERGENCY EQUIPMENT LOCATIONS**

DRAWING NUMBER:	G-3
DATE:	1/14/00
PROJECT NUMBER:	99576
SHEET NUMBER:	3 OF 8

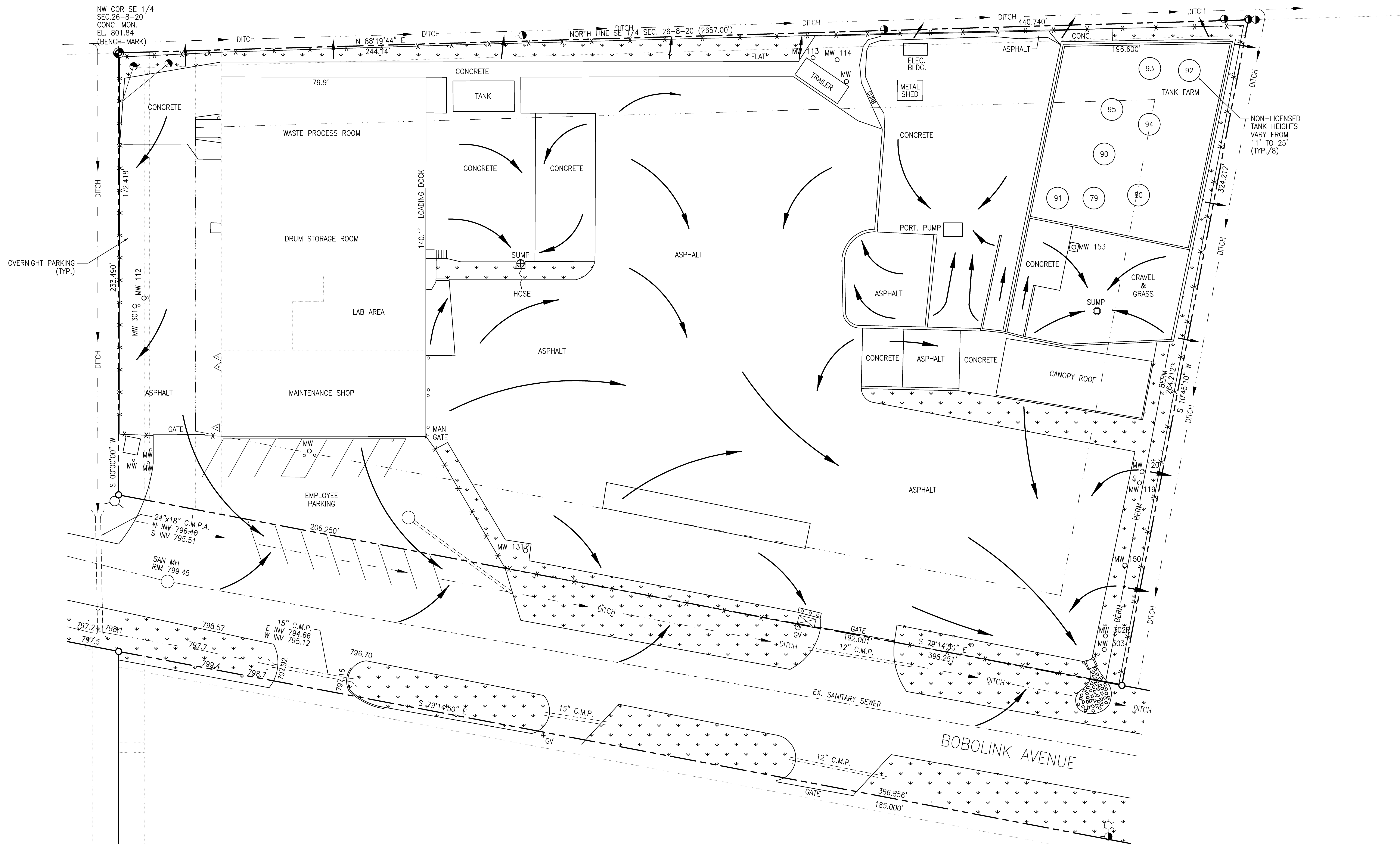

- LEGEND**
- 804.06 = EXISTING ELEVATIONS
 - = UTILITY POLE
 - ⊙ = FIRE HYDRANT
 - = WATER VALVE
 - ☆ = LIGHT POLE
 - = GUARD POST
 - △ = ELECTRIC METER
 - MW 140 ○ = MONITORING WELL
 - × × × = CHAIN LINK FENCE
 - ⊠ = GAS METER
 - GV ○ = GAS VALVE
 - SUMP ⊕ = CATCH BASIN
 - - - = 30' BUILDING SETBACK LINE
 - - - - ○ = PROPERTY LINE
 - ⋄ = GRASS AREA
 - ↷ = DRAINAGE DIRECTION

NOTE:
 THIS DRAWING HAS BEEN PREPARED FOR GENERAL INFORMATION PURPOSES TO SHOW THE GENERAL LOCATIONS OF HAZARDOUS WASTE EQUIPMENT REGARDING STORAGE CONTAINERS, FACILITY BUILDINGS, AND ROADS HAVE BEEN TRACED FROM SURVEYING PROVIDED BY JAHNKE & JAHNKE ASSOCIATES, INC. (JOB NO. S-4969 DATED 5/22/00), AND (JOB NO. S7745 DATED 6/18/2009), AND SPECTRUM ENGINEERING HAS NOT VERIFIED NOR PROVIDES ANY WARRANTY REGARDING THE COMPLETENESS AND ACCURACY OF SUCH INFORMATION. PLEASE ALSO NOTE THAT LOCATION OF ALL UTILITIES (ABOVE AND BELOW GROUND) ARE NOT SHOWN ON THIS DRAWING AND MUST BE VERIFIED BY CONTRACTOR/OWNER PRIOR TO CONDUCTING WORK.

SITE PLAN
 SCALE: 1/16" = 1'-0"

CONFIDENTIAL

SPECTRUM ENGINEERING INCORPORATED
 262-783-7725
 FAX 262-783-7726
 19395 West Capitol Drive,
 Brookfield, Wisconsin 53045

THIS DRAWING, AS AN INSTRUMENT OF PROFESSIONAL SERVICE, REMAINS THE PROPERTY OF SPECTRUM ENGINEERING INCORPORATED. ANY CHANGES, REPRODUCTION, OR UNAUTHORIZED USE, IN WHOLE OR IN PART, FOR OTHER PROJECTS IS PROHIBITED UNLESS EXPRESSLY APPROVED BY SPECTRUM ENGINEERING INCORPORATED.

VERIFY SCALES
 BAR IS ONE INCH ON ORIGINAL DRAWING.
 IF NOT ONE INCH ON THIS SHEET, ADJUST SCALES ACCORDINGLY.

NO.	DATE	BY	REVISION
1	6/6/13	J.M.N.	REVISED FOR 2013 LICENSE RENEWAL & FFOR UPDATE (SEI PROJ. NO. 12047)

DRAWN BY: S.A.M.
 CHECKED BY: R.B.S./P.M.
 DESIGNED BY: J.M. NOLL, P.E.
 PROJECT MANAGER: R.B. SMITS, P.E.

BRENTAG
 Brenntag Great Lakes, LLC
 Menomonee Falls Facility

HAZARDOUS WASTE STORAGE FACILITY
STORM WATER DRAINAGE MAP

DRAWING NUMBER:	G-4
DATE:	1/14/00
PROJECT NUMBER:	99576
SHEET NUMBER:	4 OF 8

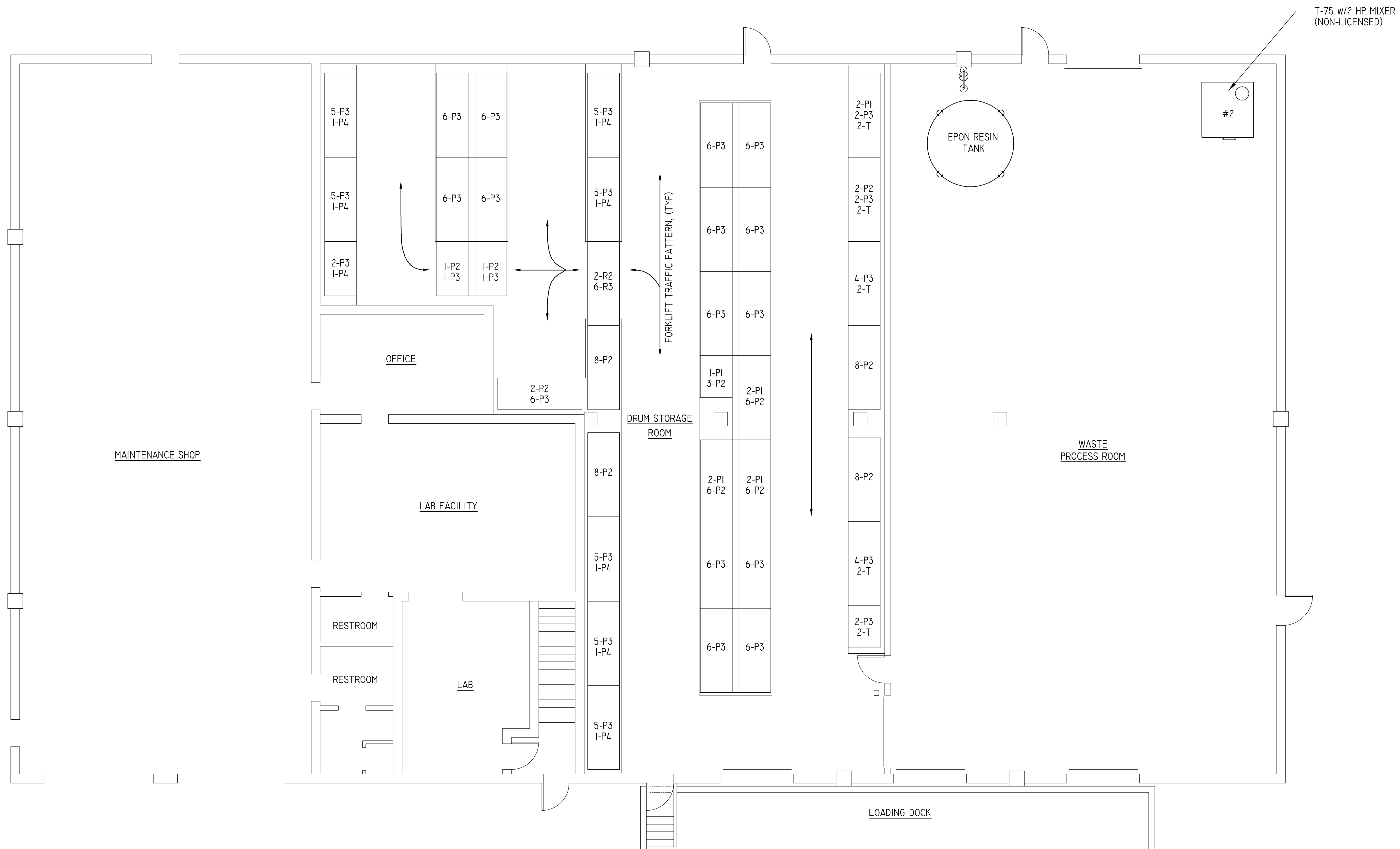

PLAN VIEW
SCALE: 3/16" = 1'-0"

CONFIDENTIAL

SPECTRUM ENGINEERING INCORPORATED
 262-783-7725
 FAX 262-783-7726
 19395 West Capital Drive,
 Brookfield, Wisconsin 53045

THIS DRAWING, AS AN INSTRUMENT OF PROFESSIONAL SERVICE, REMAINS THE PROPERTY OF SPECTRUM ENGINEERING INCORPORATED. ANY CHANGES, REPRODUCTION, OR UNAUTHORIZED USE, IN WHOLE OR IN PART, FOR OTHER PROJECTS IS PROHIBITED UNLESS EXPRESSLY APPROVED BY SPECTRUM ENGINEERING INCORPORATED.

VERIFY SCALES
 BAR IS ONE INCH ON ORIGINAL DRAWING.
 IF NOT ONE INCH ON THIS SHEET, ADJUST SCALES ACCORDINGLY.

NO.	DATE	BY	REVISION
1	6/6/13	J.M.N.	REVISED FOR 2013 LICENSE RENEWAL & FFOR UPDATE (SEE PROJ. NO. 12047)

DESIGNED BY: J.M. NOLL, P.E.	CHECKED BY: R.B.S./F.M.
PROJECT MANAGER: R.B. SMITS, P.E.	

BRENNTAG
 Brenntag Great Lakes, LLC
 Menomonee Falls Facility

HAZARDOUS WASTE STORAGE FACILITY DRUM STORAGE AND PROCESSING BUILDING PROCESS EQUIPMENT AND RACK LAYOUT	
DRAWING NUMBER:	G-5
DATE:	1/14/00
PROJECT NUMBER:	99576
SHEET NUMBER:	5 OF 8

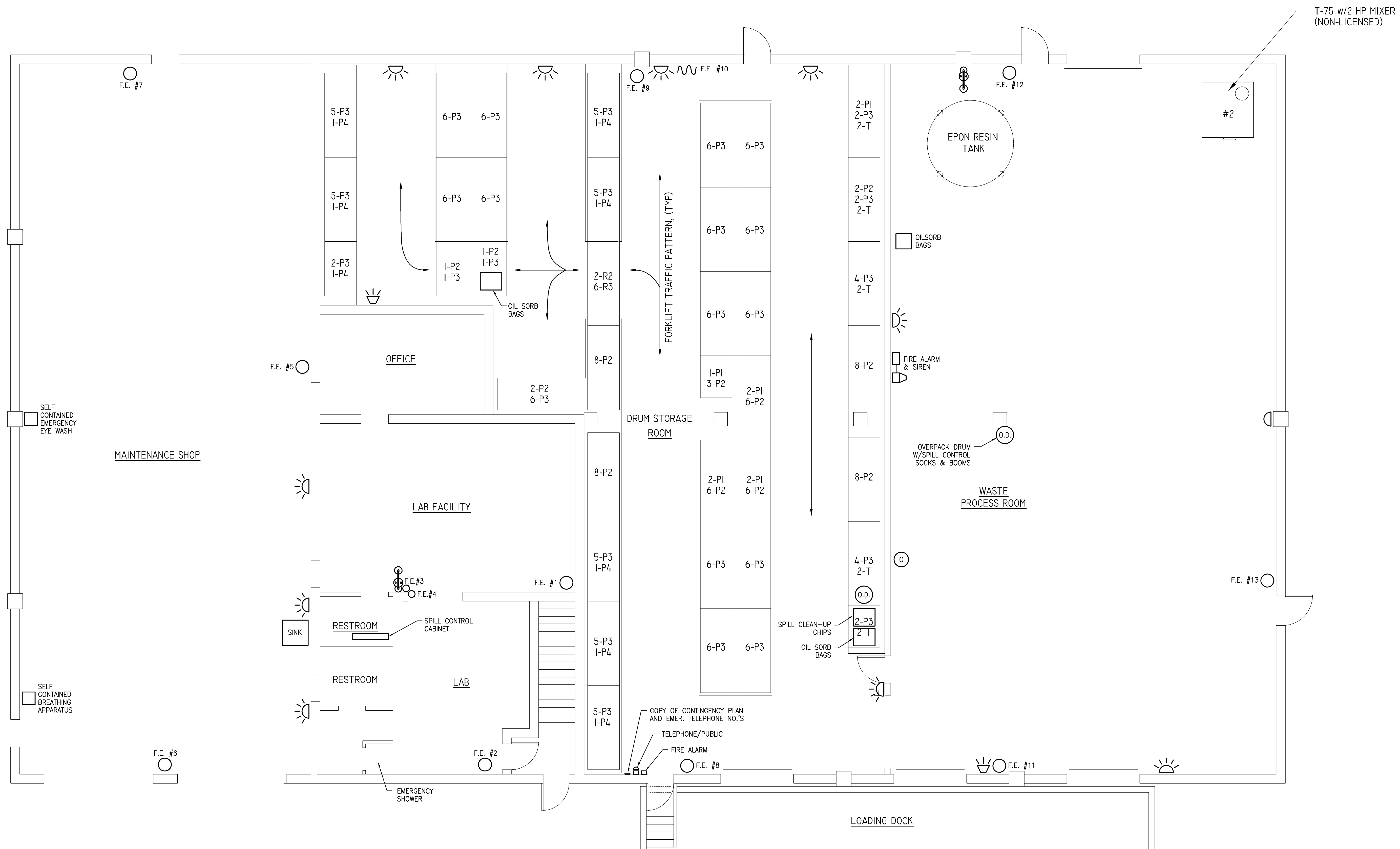

T-75 w/2 HP MIXER (NON-LICENSED)

LEGEND

- F.E. # = FIRE EXTINGUISHER
- = SAFETY SHOWER/EYE WASH STATION
- O.D. = OVERPACK DRUM
- = SAFETY MIRROR
- = EMERGENCY LIGHTING
- = FIRST AID KIT
- = INTERCOM SPEAKER/HORN
- = EMERGENCY FIRE HOSE
- = CAMERA

PLAN VIEW
SCALE: 3/16" = 1'-0"

CONFIDENTIAL

SPECTRUM ENGINEERING INCORPORATED
 262-783-7725
 FAX 262-783-7726
 19395 West Capitol Drive,
 Brookfield, Wisconsin 53045

THIS DRAWING, AS AN INSTRUMENT OF PROFESSIONAL SERVICE, REMAINS THE PROPERTY OF SPECTRUM ENGINEERING INCORPORATED. ANY CHANGES, REPRODUCTION, OR UNAUTHORIZED USE, IN WHOLE OR IN PART, FOR OTHER PROJECTS IS PROHIBITED UNLESS EXPRESSLY APPROVED BY SPECTRUM ENGINEERING INCORPORATED.

VERIFY SCALES
 BAR IS ONE INCH ON ORIGINAL DRAWING.
 IF NOT ONE INCH ON THIS SHEET, ADJUST SCALES ACCORDINGLY.

NO.	DATE	BY	REVISION
1	6/5/13	J.M.N.	REVISED FOR 2013 LICENSE RENEWAL & FPOR UPDATE (SEI PROJ. NO. 12047)

DRAWN BY: S.A.M.	CHECKED BY: R.B.S./P.M.
DESIGNED BY: J.M. NOLL, P.E.	
PROJECT MANAGER: R.B. SMITS, P.E.	

BRENTAG
 Brenntag Great Lakes, LLC
 Menomonee Falls Facility

DRAWING NUMBER:	G-6
DATE:	1/14/00
PROJECT NUMBER:	99576
SHEET NUMBER:	6 OF 8

**HAZARDOUS WASTE STORAGE FACILITY
 DRUM STORAGE AND PROCESSING BUILDING
 EMERGENCY EQUIPMENT LOCATIONS**

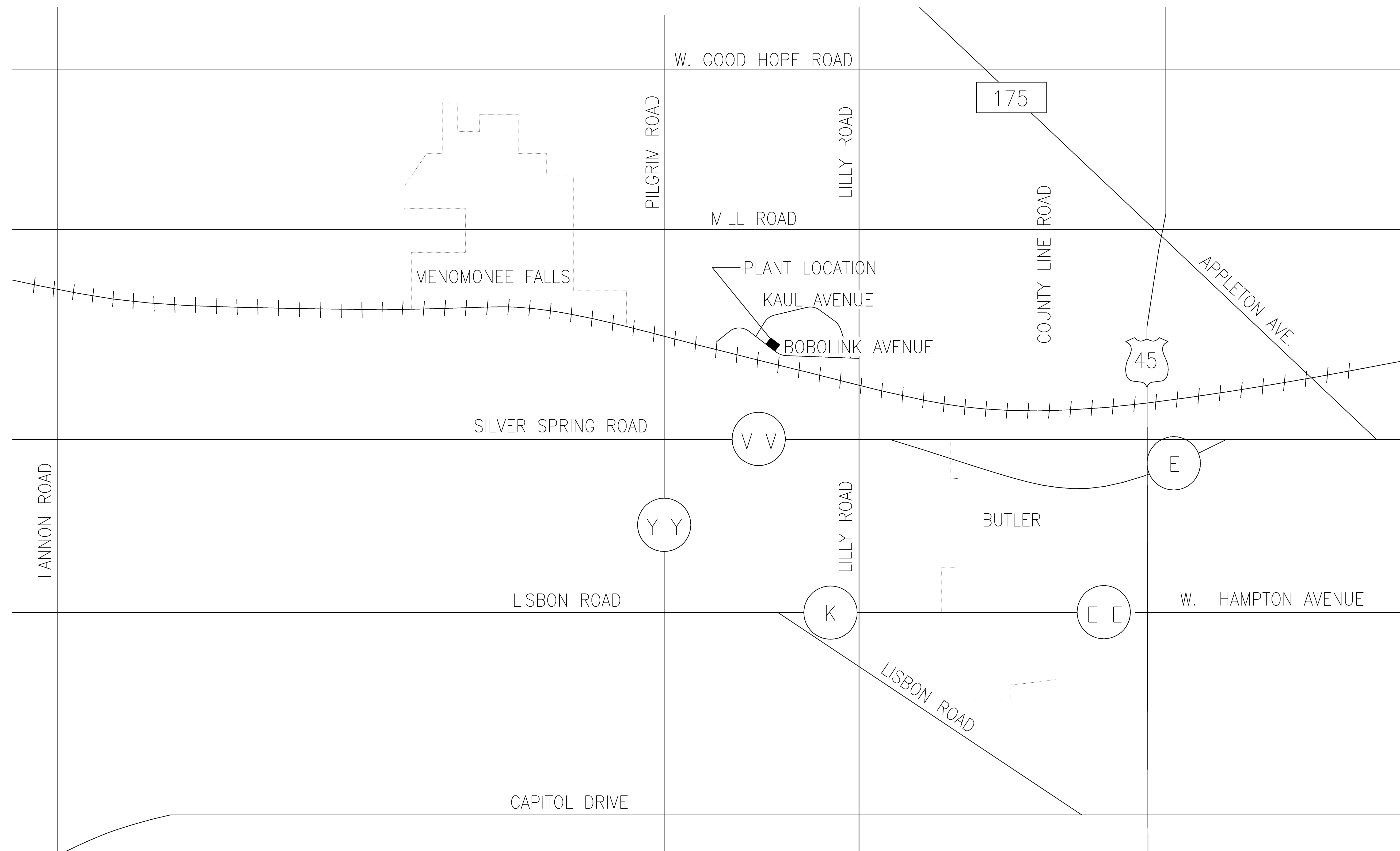

CONFIDENTIAL

**SPECTRUM
ENGINEERING
INCORPORATED**

262-783-7725
FAX 262-783-7726
19395 West Capitol Drive,
Brookfield, Wisconsin 53045

THIS DRAWING, AS AN INSTRUMENT OF PROFESSIONAL SERVICE, REMAINS THE PROPERTY OF SPECTRUM ENGINEERING INCORPORATED. ANY CHANGES, REPRODUCTION, OR UNAUTHORIZED USE, IN WHOLE OR IN PART, FOR OTHER PROJECTS IS PROHIBITED UNLESS EXPRESSLY APPROVED BY SPECTRUM ENGINEERING INCORPORATED.

VERIFY SCALES
BAR IS ONE INCH ON ORIGINAL DRAWING.
IF NOT ONE INCH ON THIS SHEET, ADJUST SCALES ACCORDINGLY.

NO.	DATE	BY	REVISION
1	6/5/13	J.M.N.	REVISED FOR 2013 LICENSE RENEWAL & FPOUR UPDATE (SEE PROJ. NO. 12047)

DESIGNED BY:	H.A.F.	CHECKED BY:	R.B.S.
PROJECT MANAGER:	R.B. SMITS, P.E.		

BRENNTAG
Brenntag Great Lakes, LLC
Menomonee Falls Facility

*HAZARDOUS WASTE STORAGE FACILITY
LOCAL STREET MAP*

DRAWING NUMBER:	G-7
DATE:	1/14/00
PROJECT NUMBER:	99576
SHEET NUMBER:	7 OF 8

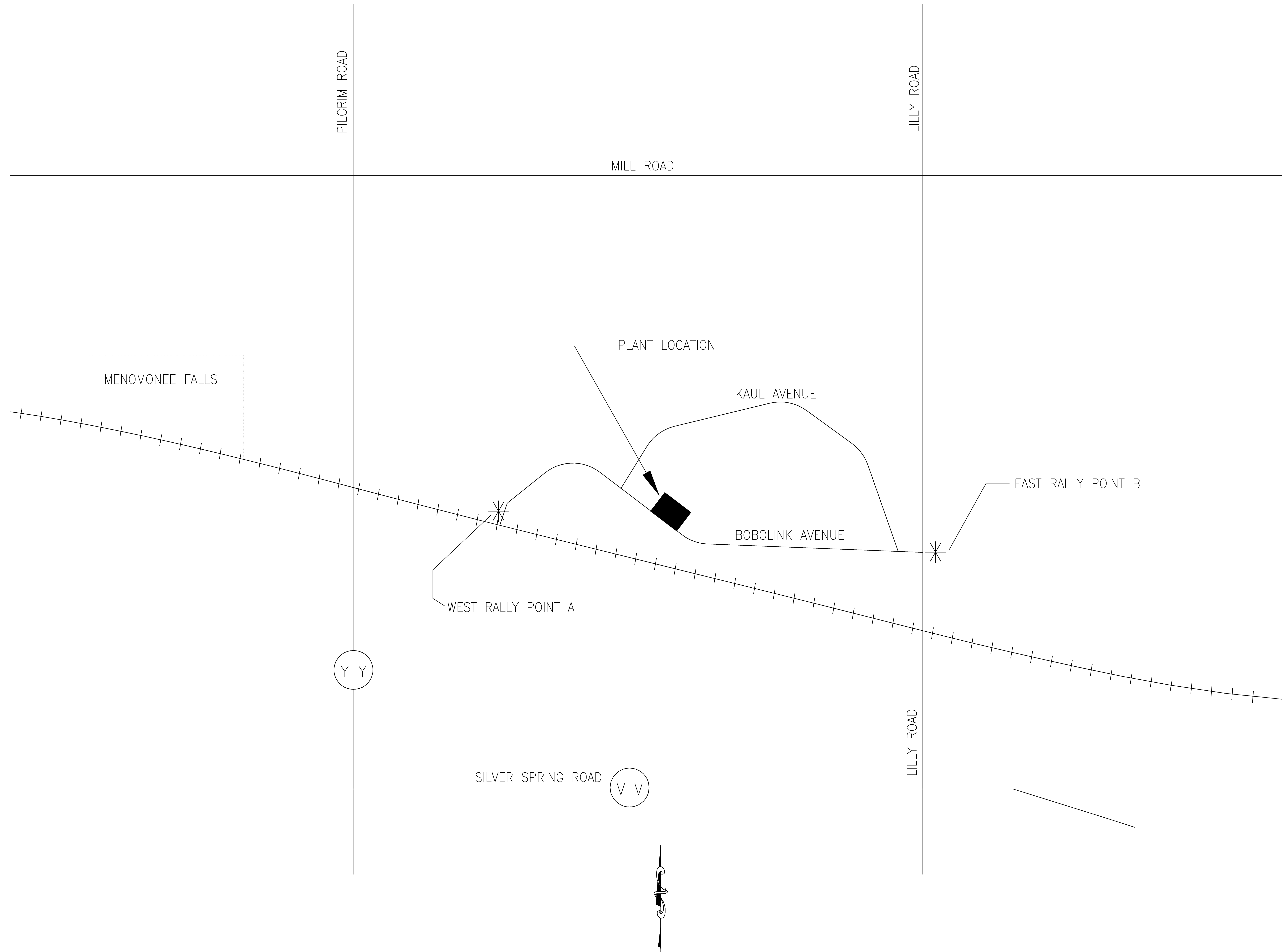

CONFIDENTIAL

SPECTRUM ENGINEERING INCORPORATED
 262-783-7725
 FAX 262-783-7726
 19395 West Capitol Drive,
 Brookfield, Wisconsin 53045

THIS DRAWING, AS AN INSTRUMENT OF PROFESSIONAL SERVICE, REMAINS THE PROPERTY OF SPECTRUM ENGINEERING INCORPORATED. ANY CHANGES, REPRODUCTION, OR UNAUTHORIZED USE, IN WHOLE OR IN PART, FOR OTHER PROJECTS IS PROHIBITED UNLESS EXPRESSLY APPROVED BY SPECTRUM ENGINEERING INCORPORATED.

VERIFY SCALES
 BAR IS ONE INCH ON ORIGINAL DRAWING.
 IF NOT ONE INCH ON THIS SHEET, ADJUST SCALES ACCORDINGLY.

NO.	DATE	BY	REVISION
1	6/5/13	J.M.N.	REVISED FOR 2013 LICENSE RENEWAL & FFOR UPDATE (SEE PROJ. NO. 12047)

DESIGNED BY:	H.A.F.	CHECKED BY:	R.B.S.
PROJECT MANAGER:	R.B. SMITS, P.E.		

BRENNTAG
 Brenntag Great Lakes, LLC
 Menomonee Falls Facility

HAZARDOUS WASTE STORAGE FACILITY
 EVACUATION RALLY POINTS

DRAWING NUMBER:	G-8
DATE:	1/14/00
PROJECT NUMBER:	99576
SHEET NUMBER:	8 OF 8