

Northern Highland - American Legion State Forest
C218H Stands 1, 2, 5, 13 and 14
Corn Roast 166 Acres
Town of Boulder Junction T42N, R6E, Section 32
NHAL - SF Master Plan Mgmt Area 3 - Vilas Sandy Plains North - Forest Production

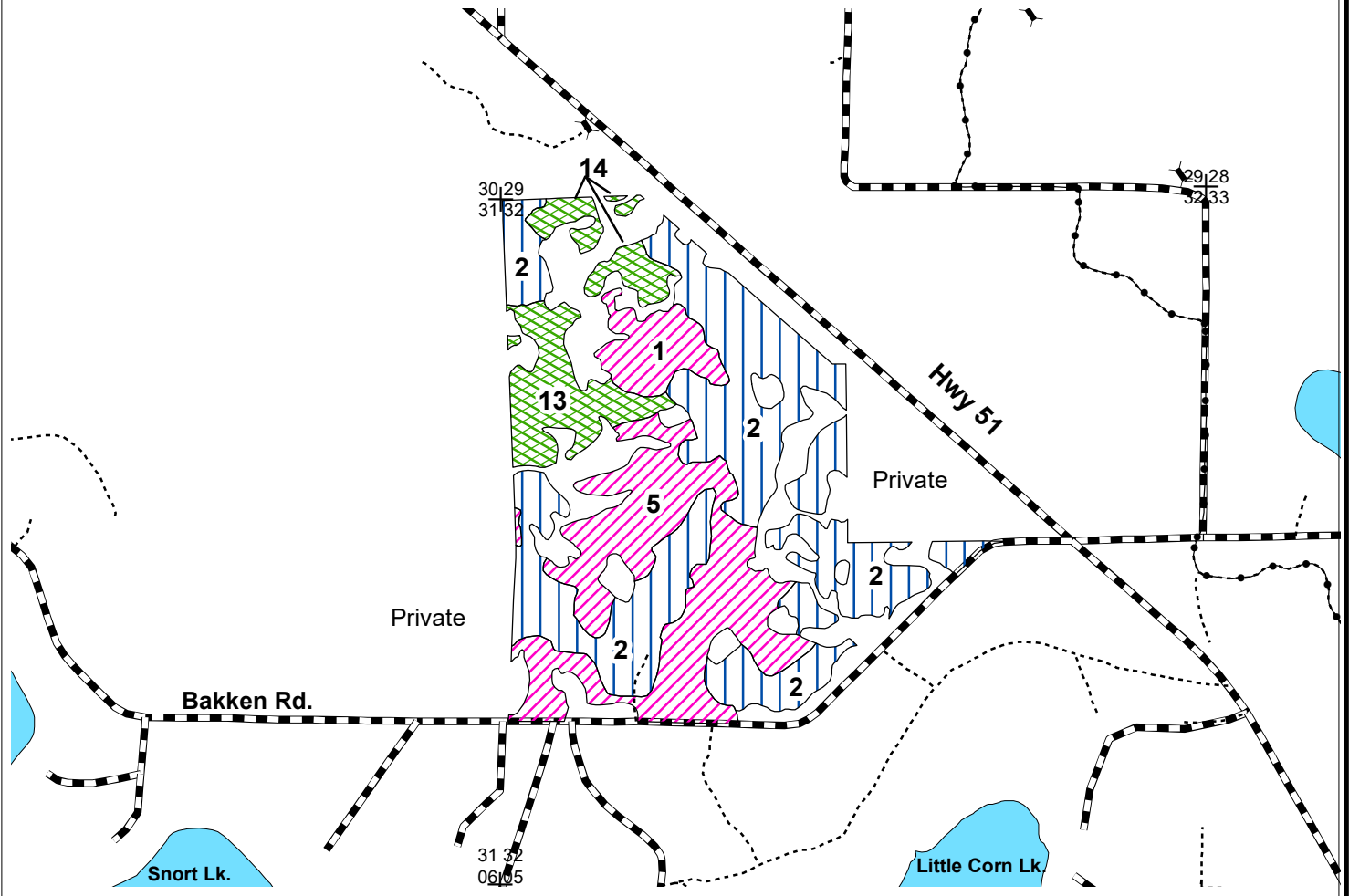

N

 Scale: 4" = 1 Mile
 1:15,840

Map produced by
 Joe Renik, 04/23

This map is not a survey
 of the actual boundary of
 any property this map depicts.

Legend

- Highways and Town Roads
- Woods Roads
- Section Corner
- Survey Marker
- Gates
- Lakes
- Red Pine
- White Pine
- Aspen

C218 Stand 1 (10 acres) White pine origin 1947. This stand was last thinned in 1976. This stand will be thinned to improve spacing and overall stand health and vigor of residual trees.

C218 Stand 2 (85 acres) Aspen origin 1976. Poor quality stand that will undergo a coppice harvest to promote aspen regeneration while maintaining the existing conifer component.

C218 Stand 5 (48 acres) White pine origin 1911. This stand was last thinned in 1976 except for a small roadside portion that was thinned in 2010. This stand will be thinned to improve spacing and overall health and vigor of residual trees.

C218 Stand 13 (16 acres) Red pine origin 1965. This is a partially failed plantation with aspen distributed throughout the stand. The stand will be thinned and aspen will be removed.

C218 Stands 14 (7 acres) Red pine origin 1911. This stand was last thinned in 1976. Stand will be thinned to improve spacing and overall health and vigor of the residual trees.