

**Northern Highland - American Legion State Forest**  
**C176H Stands 3 & 4. C177H Stands 1 and 13.**  
**Boulder Tower 334 Acres**  
**Town of Boulder Junction T42N R6E Sections 14, 15, 22 and 23.**  
**NHAL - SF Master Plan Mgmt Area 4 - Vilas Sandy Plains North - Forest Production**

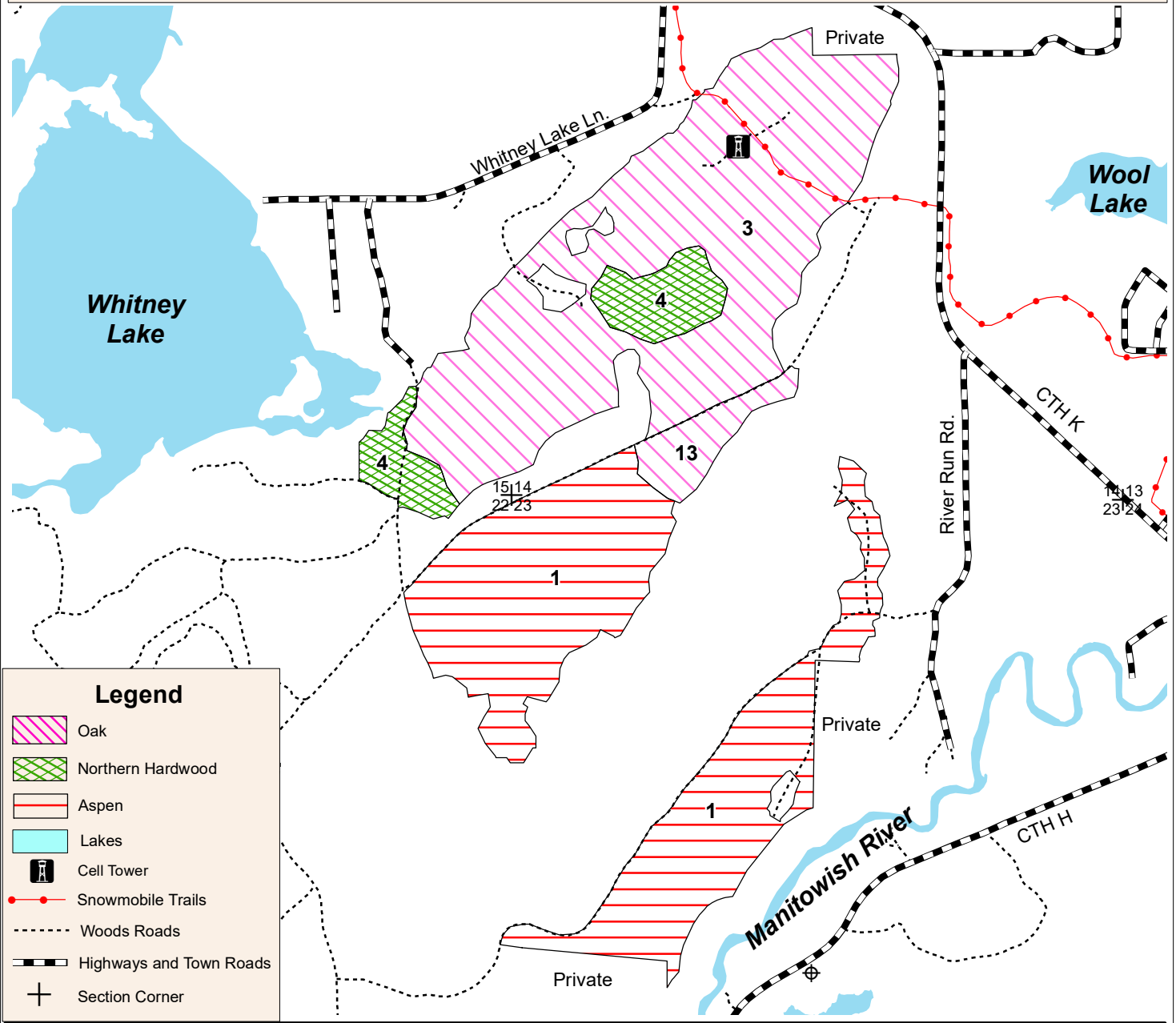

**Legend**

- Oak
- Northern Hardwood
- Aspen
- Lakes
- Cell Tower
- Snowmobile Trails
- Woods Roads
- Highways and Town Roads
- Section Corner

C176 Stand 3 (159 Acres) Is 108 year old large sawtimber red oak stand that is fully stocked with advanced regeneration. This stand will now receive an overstory removal to promote the growth of oak and mixed hardwood regeneration.

C176 Stand 4 (24 Acres) Is a northern hardwood stand with secondary components of oak and hemlock. This stand will be thinned following the standard order of removal to promote health and vigor of the residual stand. A portion of this stand may be scarified to encourage hemlock regeneration.

C177 Stand 1 (138 Acres) Is a 48 year old aspen stand that will be regenerated using a coppice with standards. This stand was originally 359 acres and is being split into 3 separate stands to increase aspen age class diversity and structure.

C177 Stand 13 (13 Acres) Is 110 year old large sawtimber red oak stand that is fully stocked with advanced regeneration. This stand will now receive an overstory removal to promote the growth of oak and mixed hardwood regeneration.

Scale: 4" = 1 Mile

Map produced by Joe Renik 12/2024

This map is for informational purposes only and may not have been prepared for or to be suitable for legal, engineering or surveying purposes. The user is solely responsible for verifying the accuracy of information before using for any purpose. By using this product for any purpose user agrees to be bound by all disclaimers found here <https://dnr.wisconsin.gov/legal>.