

**Northern Highland State Forest
C175H Stands 1, 3, & 5
Evergreen 234 Acres
Town of Boulder Junction T42N, R6E, Section 11
NHAL - SF Master Plan Mgmt Area 3 - Vilas Sandy Plains North - Forest Production**

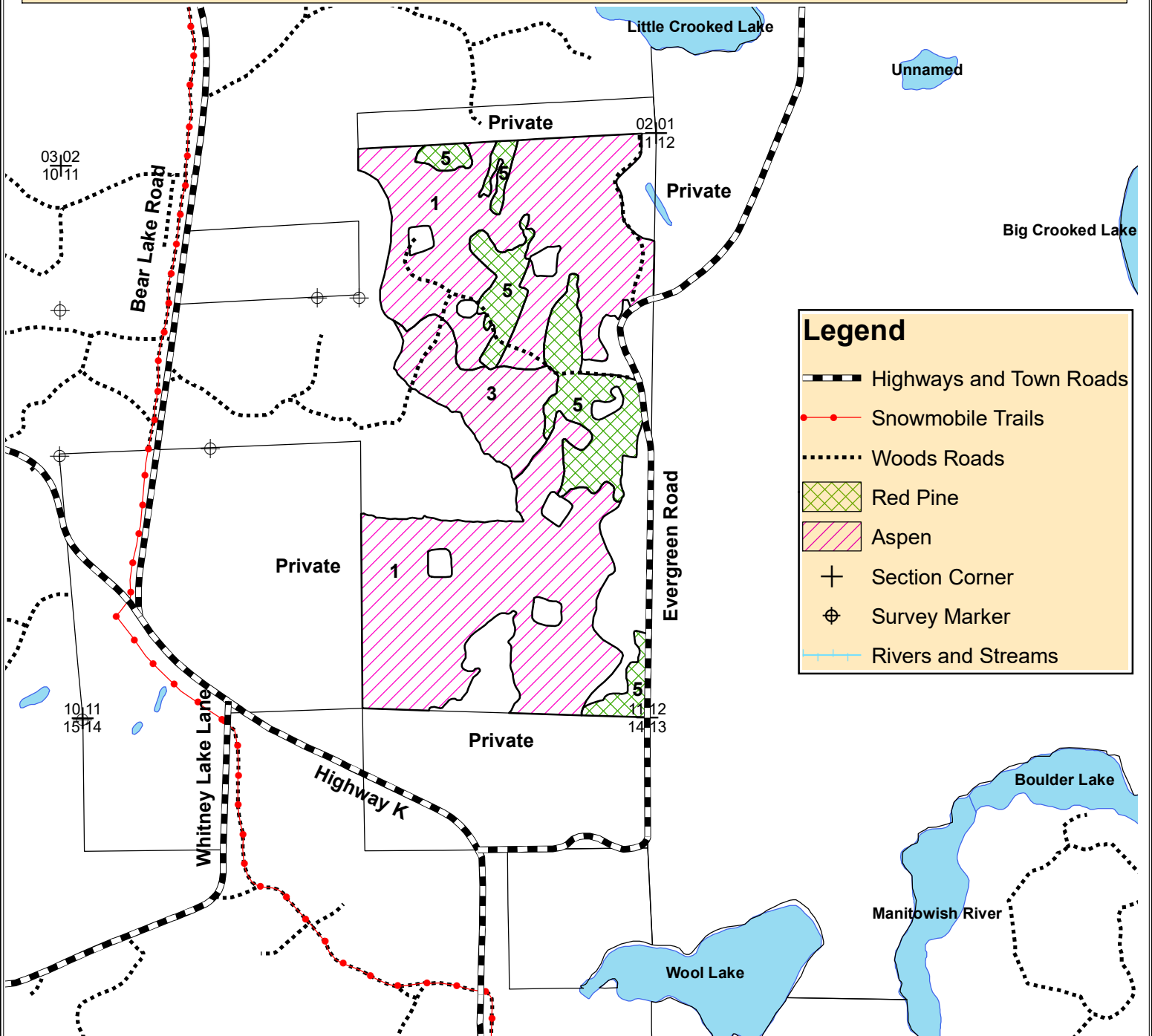

Legend

- Highways and Town Roads
- Snowmobile Trails
- Woods Roads
- Red Pine
- Aspen
- Section Corner
- Survey Marker
- Rivers and Streams

Stand 1 (171 Acres) Is a 52 year old aspen stands that will be regenerated using a coppice with standards.

Stand 3 (24 Acres) Is a 52 year old aspen stands that will be regenerated using a coppice with standards.

Stand 5 (39 Acres) is a 64 year old red pine stand that is ready for a thinning. The prescription will be a thinning following the standard order of removal to reduce stocking levels and promote the growth and vigor of remaining crop trees.

N
↑

Scale: 4" = 1 Mile

This map is not a survey of the actual boundary of any property this map depicts.

Map produced by Jon Leith, 12/22