

Northern Highland - American Legion State Forest  
C188H Stand 1

C216H Stands 1 & 8

Rux Aspen 332 Acres

Town of Arbor Vitae T40N, R6E, Sections 3, 10, 15 & 16

NHAL - SF Master Plan Mgmt Area 3 - Vilas Sandy Plains North - Forest Production

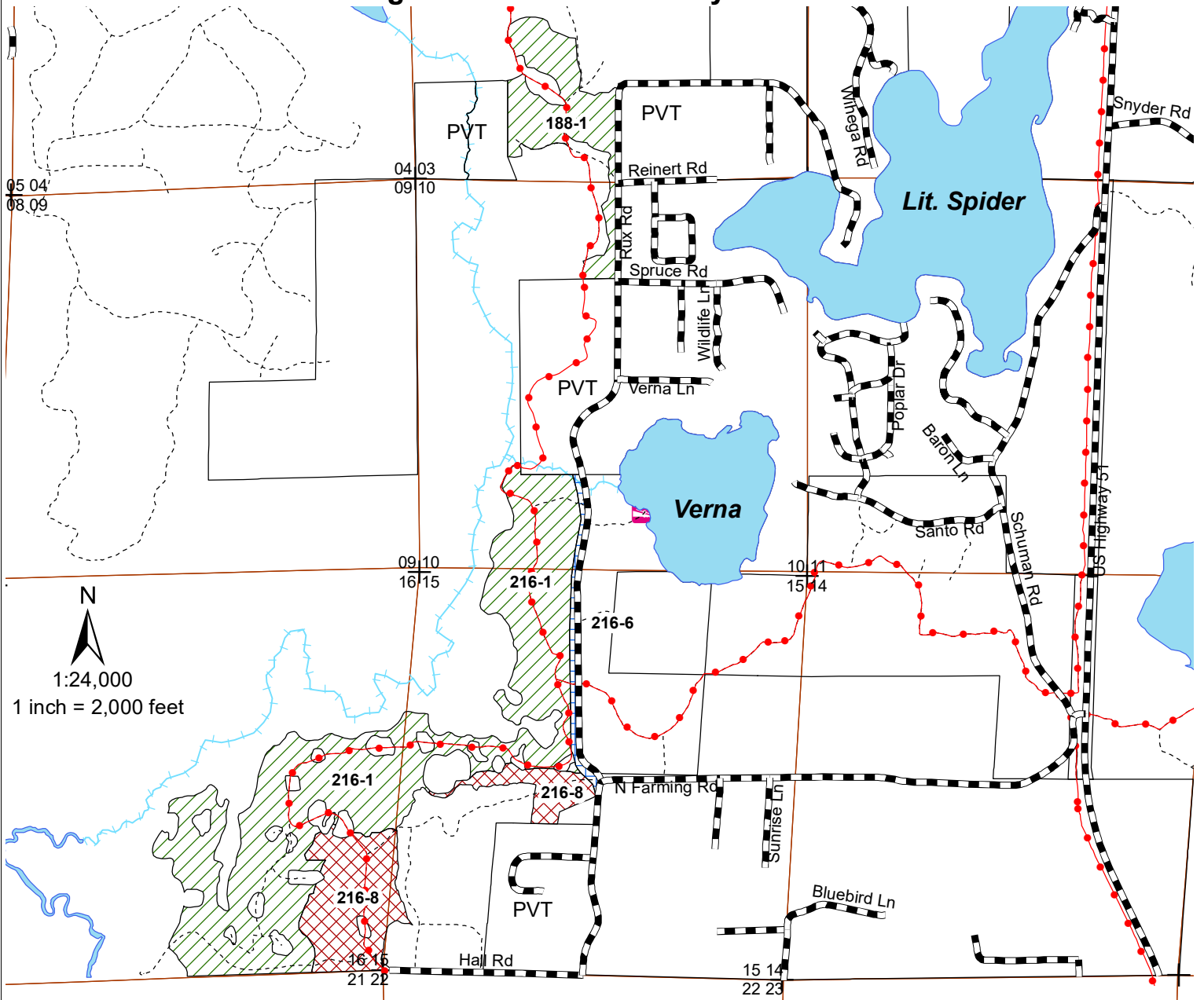

**Legend**

- ⊕ Section Corner
-  Boat Landing
- Woods Roads
- Snowmobile Trails
-  Aspen Area
-  Pine Area
-  Aesthetic Zone
-  Lakes

**Area 3: Vilas Sandy Plains North**

**C188H Stand 1 (46 Acres)** is comprised mainly of aspen with an origin year of 1968 along with maple and fir. This stand will undergo a coppice with standards to regenerate and maintain the aspen on the landscape.

**C216H Stand 1 (214 Acres)** is an aspen stand with an origin year of 1974. This stand will undergo a coppice with standards to regenerate the aspen.

**C216H Stand 6 (11 Acres)** is a northern hardwood aesthetic zone that runs along Rux Road. This stand will be thinned using single tree selection to maintain aesthetics while removing high risk trees.

**C216H Stand 8 (61 Acres)** is a small sawlog size white pine stand that was last thinned in 1995. This stand will undergo another thinning to improve the spacing, health, and vigor of the remaining stems.

