

**WISCONSIN
DEPARTMENT OF NATURAL RESOURCES
TIMBER SALE
TRACT 13-25 SOUTH RIVER
T38 R7E SECTIONS 12, 13 & 14
HARVEST ACRES - 75**

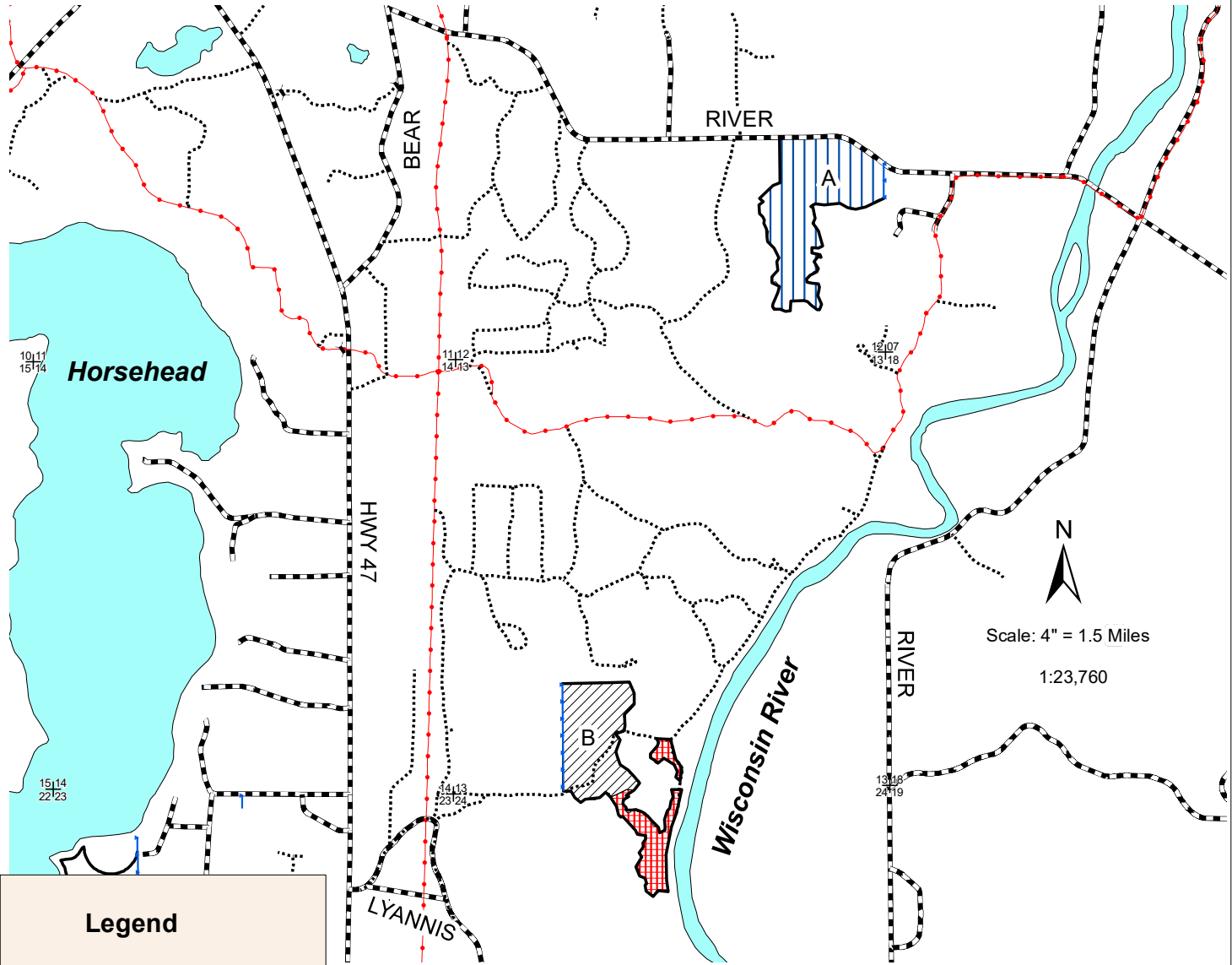

Legend

- ✕ Berms
- ⊕ Section Corner
- ⋯ Woods Roads
- Blue Line
- Red Line
- Snowmobile Trails
- +— Highways and Town Roads
- +— Rivers and Streams
- Lakes

- Coppice Area A (39 acres): Cut all merchantable trees except red and white pine. Harvest allowed July 16 - April 14.
- Coppice Area B (25 acres): Cut all merchantable trees except white pine. Harvest allowed October 16 - April 14.
- Overstory Removal (11 acres): Cut all merchantable trees except white pine. Harvest allowed October 16 - April 14.

Map produced by
Ben Broquard, 02/25



This map is for informational purposes only and may not have been prepared for or be suitable for legal, engineering or surveying purposes. The user is solely responsible for verifying the accuracy of information before using for any purpose. By using this product for any purpose user agrees to be bound by all disclaimers found here: <https://dnr.wisconsin.gov/legal>.

NHAL SF TRACT NO. 13-25

South River

The cutting area is approximately 74 acres.

All other trees that yield one or more 100-inch sticks to the minimum 4" top diameter will be cut and utilized.

ESTIMATED VOLUME (TONS)
MINIMUM TOP DIAMETER

<u>SPECIES</u>	<u>4"</u>
Red Pine ²	160
Aspen	2650
Mixed Hardwoods ¹	1550

Total Minimum Bid Value: \$ 54,954.00

¹Mixed Hardwoods consists of: 60% Red Oak, 36% Red Maple, 4% White Birch

² Red Pine consists of: 88% Red Pine, 12% Jack Pine

Estimated weight volumes include the following estimated MBF:

Red Oak 31 MBF, Red Maple 19MBF, Red Pine 16 MBF

Approximately 59 tons/ acre or 25 cords/ acre for all species.

Sale Established by: Jake Bonack- DNR Forester in Woodruff 715-892-0276 jacob.bonack@wisconsin.gov

Special Conditions:

- 1. Coppice Area A- Northern Aspen** Seasonal restriction: Harvest activity allowed July 16 - April 14
- 2. Coppice Area B- Southern Aspen and Overstory Removal- Oak** Seasonal restriction: Harvest activity allowed October 16-April 14
3. Do not cut, knock down or utilize dead trees unless they are a safety hazard.
4. Slash within 50 feet of all roads, trails, private land, and waterbodies must be lopped and/or scattered to lie within two feet of the ground and be pulled back 10 feet behind the tree line concurrently with cutting. No slash allowed across any blue line, or within any wetland or waterbody.
5. Follow WI BMP's for water quality at all times.
6. Cutting must be concurrent for all species to be harvested. Do not damage residual trees.
7. All landings and any new woods roads must be approved by the timber sale administrator.
8. If the contract is to be worked on during multiple time periods a mid-contract "pull-off" inspection meeting will be required. One-week notice shall be given by the contractor prior to moving equipment off site. During the "pull-off" inspection, provisions needing attention will be documented. The contractor at that time can decide to remedy them before pulling equipment off or rectify them when moving back onto the site. If the latter is chosen, documented items shall be addressed before harvesting can continue.
9. All pine products cut between April 1 and September 1 must be removed from the sale area within three weeks from time of cutting. Pine products cut during the remainder of the year must be removed prior to April 1 of each year.
10. Access to the south units of the timber sale may require hauling on and or crossing a snowmobile trail. If hauling during snowmobile season, the trail shall be signed to make users aware of the logging activity.

Notice: Completion of this form is mandatory. The Department will not recognize your bid unless you complete and submit this form. Personal information collected will be used for program administration and may be provided to requesters as required by Wisconsin's Public Records law [ss. 19.31-19.39, Wis. Stats.].

Date

Bidder Name

Street Address City State ZIP Code

Property Name (if any) Northern Highland-American Legion Timber Sale Name South River Tract Number 13-25

Date and Hour of Bid Opening May 7, 2025 1:30pm Boulder Junction Community Center Minimum Acceptable Bid (optional) \$54,954.00

Species-All bids including Lump Sum bids must be by species	Utilization Specifications (4 inch/Whole Tree/Logs)	Estimated Volume	Volume Units (tons/cords/mbf)	Price Bid Per Unit	Total Bid Value on Estimated Volume
red pine	4 inch	160			
aspen	4 inch	2,650			
mixed hardwood	4 inch	1,550			

The award shall be based on this TOTAL BID AMOUNT:

Performance Bond

Will be in the form of: (select one)

- Personal Check Assurance Bond
 Certified Check/Money Order Certificate of Deposit
 Irrevocable Letter of Credit Assignment of Savings Account

I understand that any or all bids may be rejected and that consideration and awarding of a contract will be based upon my past performance and ability to complete contracts. **I also understand that if I am the winning bidder, I have 6 weeks from the date of the bid opening to submit an acceptable performance bond. I also understand that if I am awarded the contract and fail to execute it or work under it, I will be required to forfeit to the Department an amount equal to 10% of my total bid amount.** Failure to forfeit the 10% penalty will result in being considered ineligible to bid on any state timber sales for a two-year duration. In the event the highest bidder can not or will not sign the contract, the award may be made to the next highest qualified bid.

By checking this box, I certify that I hold a Wisconsin Master Logger Certification.

Notice: I understand:

Utilization specifications and estimated volumes are listed in the prospectus which is available upon request from the Department.

A copy of the standard timber sales contract which must be entered into is available upon request from the Department.

Signature of Bidder

Bidder's Name (Please Print or Type)

Phone Number (include area code)

Email Address