

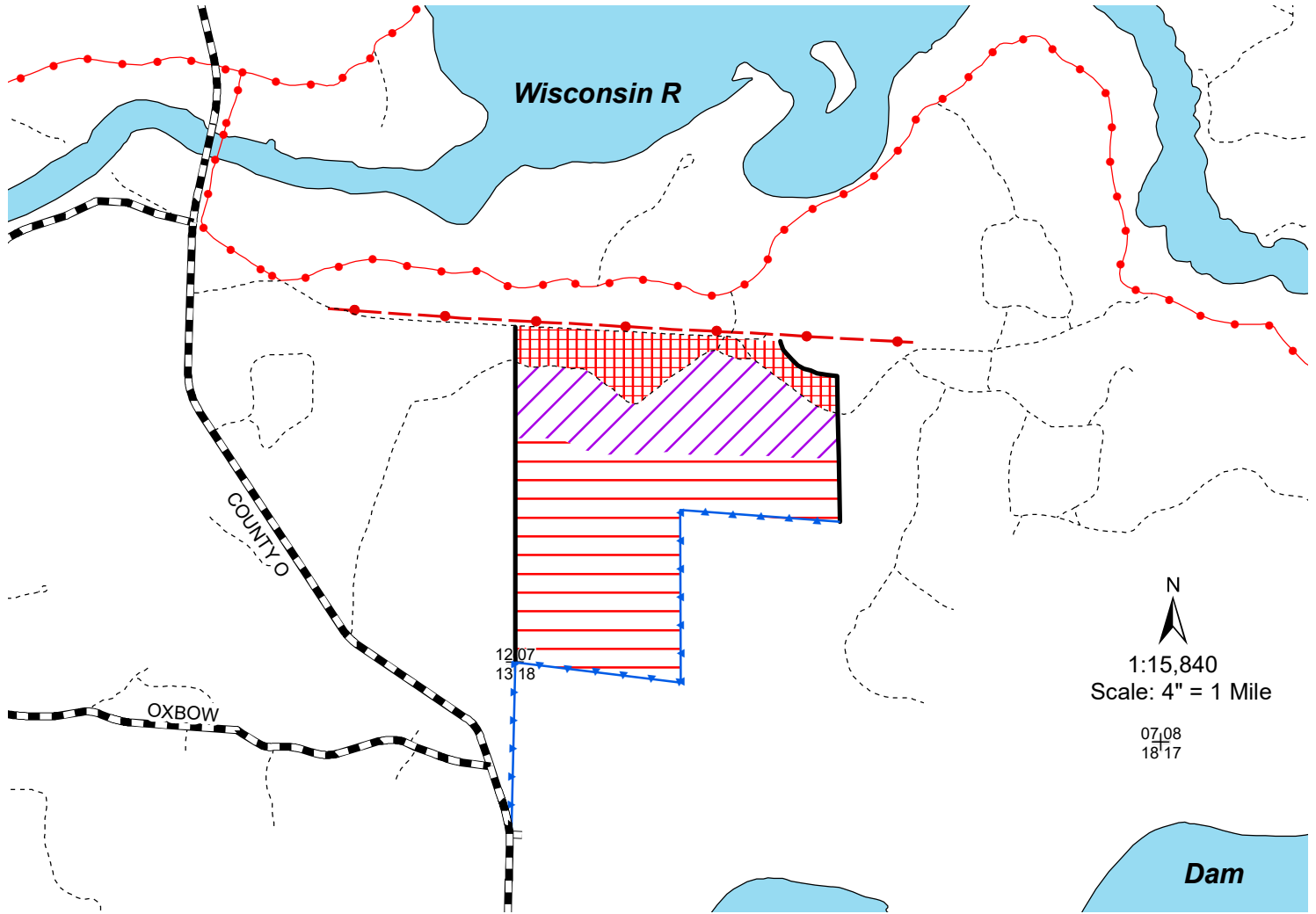



**WISCONSIN
DEPARTMENT OF NATURAL RESOURCES
TIMBER SALE
TRACT 14-24 I DON'T KNOW ON O
T39N R9E SECTION 7
HARVEST ACRES - 116**



- Legend**
- + Section Corner
 - ▬ Town and County Roads
 - ⋯ Woods Roads
 - Snowmobile Trails
 - ➡ Blue Line
 - Red Line
 - Powerline
 - Lakes

-  Mechanical Thinning Area (16 Acres): Harvest 15' of red pine to make a row in an east or west direction. Leave 30' unharvested red pine and continue with another 15' harvested section. Harvest all jack pine and multiple stump red pine within the stand.
-  Mechanical Row Thinning Area (34 Acres): Harvest red pine, jack pine, and balsam fir in the cut rows. Where rows are indistinct, remove trees to create 15' of harvested area with 30' remaining unharvested. Cut all merchantable multiple stump red pine, jack pine, and balsam fir within this cutting unit.
-  Row Thin Area (66 Acres): Leave first two rows of red pine along west side of the stand, then harvest one row of red pine and then leave two rows of red pine. Harvest all trees within the cut rows along with all jack pine and balsam fir within this cutting unit.

All pine products cut between April 1 and September 1 must be removed from the sale area within three weeks from time of cutting. Pine products cut during the remainder of the year must be removed prior to April 1 of each year.

The entire sale area lies within Management Area 6: Oneida Sandy Plains - Forest Production
This map is not a survey of the actual boundary of any property this map depicts

NH-AL TRACT NO. 14-24

I Don't Know On O

The cutting area is approximately 116 acres.

All trees that will yield one or more 100-inch sticks to a 4" top diameter will be cut and utilized within the designated timber sale boundary.

Whole tree utilization is NOT allowed.

ESTIMATED VOLUME (TONS)
MINIMUM TOP DIAMETER

<u>SPECIES</u>	<u>4"</u>
Red Pine ¹	3950
Jack Pine ²	800

Total Minimum Bid Value: \$74,320

Red Pine¹ volume includes 21 MBF of potential sawlogs.

Jack Pine² contains 6% Balsam Fir

The total sale contains approximately 40 tons/acre or 18 cords/acre.

Special Conditions:

1. All pine products remaining on the landing after April 1 through September 1 must be removed from the sale area within three weeks.
2. Minimize damage to any of the residual trees or seedling/saplings.
3. No harvesting of oak, white pine and spruce, plus retaining wildlife trees, such as trees with cavities or loose, sloughing bark, and snags, dead trees, broken off limbs, or hazard trees that are not marked unless they pose an immediate safety hazard.
4. Slash must be lopped and/or scattered to lie within two feet of the ground and pulled back at least ten feet behind the tree line concurrent with cutting. No tops or slash allowed across any red line, blue line, wetland, or within the DOT row.
5. Follow WI BMP's for water quality at all times.
6. Additional roads and landings must be approved by the timber sale administrator (or designee) in advance of use.
7. All existing woods roads must be left in good condition and be restored to pre-harvest condition upon sale completion.
8. The snowmobile trail must be restored to the original presale condition after the harvest.
9. Trails will remain open and always kept free of hazards during the timber harvest. When the harvest is occurring, proper "Logging Ahead" signs will be placed on all the trails that the snowmobiles use for the public's safety.
10. All slash to be pulled back 25' from snowmobile trail. Lopping of slash to within 2 feet of the ground.
11. If the contract is to be worked on during multiple time periods a mid-contract "pull-off inspection meeting will be required. One-week notice shall be given by the contractor prior to moving equipment off-site. During the "pull-off" inspection provisions needing attention will be documented. The contractor at this time can decide to remedy them before pulling off or rectify them when moving back onto the site. If the latter is chosen documented items shall be addressed before harvesting

Note: In order to fill and save this form electronically, it must be opened using Adobe Reader or Acrobat software. Save a copy of the file, open Adobe Reader, select File > Open and browse for the file you saved.

State of Wisconsin
Department of Natural Resources
dnr.wi.gov

Timber Sale Bid
Form 2400-049 (R 07/22)

Notice: Completion of this form is mandatory. The Department will not recognize your bid unless you complete and submit this form. Personal information collected will be used for program administration and may be provided to requesters as required by Wisconsin's Public Records law [ss. 19.31-19.39, Wis. Stats.].

Date

Bidder Name

Street Address

City

State

ZIP Code

Property Name (if any)

Northern Highland-American Legion

Timber Sale Name

I Don't Know on O

Tract Number

14-24

Date and Hour of Bid Opening

May 1, 2024 1:30 pm

Boulder Junction Community Center

Minimum Acceptable Bid (optional)

\$74,320.00

Species-All bids including Lump Sum bids must be by species	Utilization Specifications (4 inch/Whole Tree/Logs)	Estimated Volume	Volume Units (tons/cords/mbf)	Price Bid Per Unit	Total Bid Value on Estimated Volume
red pine	4 inch	3,950	tons		
jack pine	4 inch	800	tons		

The award shall be based on this TOTAL BID AMOUNT:

Performance Bond

Will be in the form of: (select one)

Personal Check

Assurance Bond

Certified Check/Money Order

Certificate of Deposit

Irrevocable Letter of Credit

Assignment of Savings Account

I understand that any or all bids may be rejected and that consideration and awarding of a contract will be based upon my past performance and ability to complete contracts. **I also understand that if I am the winning bidder, I have 6 weeks from the date of the bid opening to submit an acceptable performance bond. I also understand that if I am awarded the contract and fail to execute it or work under it, I will be required to forfeit to the Department an amount equal to 10% of my total bid amount.** Failure to forfeit the 10% penalty will result in being considered ineligible to bid on any state timber sales for a two-year duration. In the event the highest bidder can not or will not sign the contract, the award may be made to the next highest qualified bid.

By checking this box, I certify that I hold a Wisconsin Master Logger Certification.

Notice: I understand:

Utilization specifications and estimated volumes are listed in the prospectus which is available upon request from the Department.

A copy of the standard timber sales contract which must be entered into is available upon request from the Department.

Signature of Bidder

Bidder's Name (Please Print or Type)

Phone Number (include area code)

Email Address