

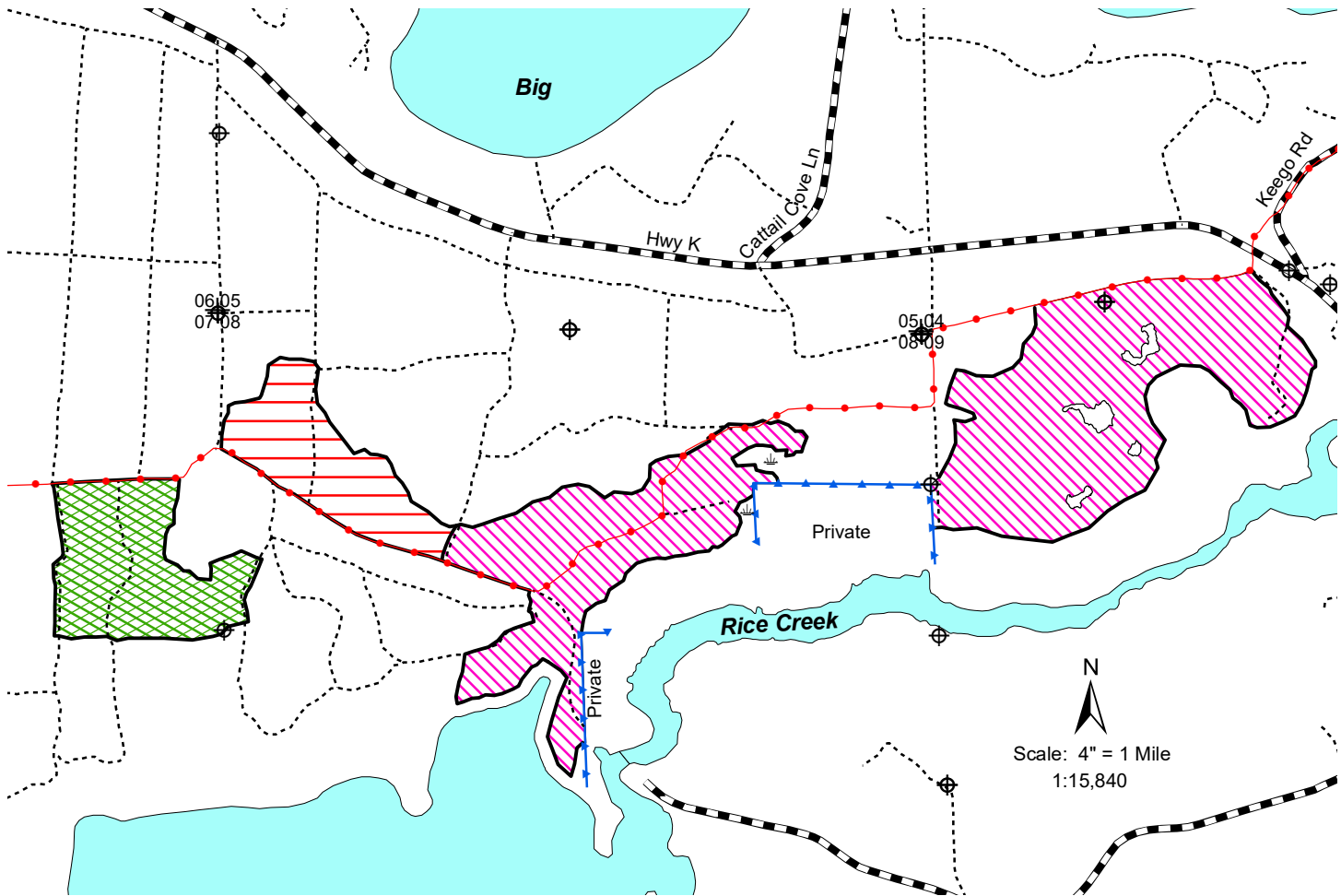







**WISCONSIN
DEPARTMENT OF NATURAL RESOURCES
TIMBER SALE
TRACT 26-24 RICE CREEK
T42N R6E SECTIONS 7, 8, 9
HARVEST ACRES - 175**

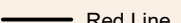
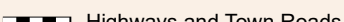

Legend

-  Keg/Swamp
-  Survey Marker
-  Section Corner
-  Snowmobile Trails
-  Woods Roads
-  Blue Line
-  Red Line
-  Highways and Town Roads
-  Lakes

-  Aspen/Jack Pine (30 Acres): Cut all aspen, jack pine, maple and oak over 1" diameter.
-  Aspen/Pin Oak (24 Acres): Cut all aspen, birch, jack pine, maple, oak and orange marked trees. Cut all aspen, oak and maple 1-5" in diameter.
-  Aspen (121 Acres): Cut all aspen, balsam fir, birch, jack pine and maple. Cut only orange marked pine and oak. Cut all aspen and maple 1-5" in diameter.

Note: Do NOT cut trees marked with green paint.

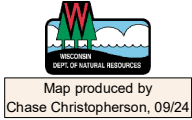

This map is for informational purposes only and may not have been prepared for or be suitable for legal, engineering or surveying purposes. The user is solely responsible for verifying the accuracy of information before using for any purpose. By using this product for any purpose user agrees to be bound by all disclaimers found here: <https://dnr.wisconsin.gov/legal>.

NH-ALSF TRACT NO. 26-24

Rice Creek

The cutting area is approximately 175 acres.

All trees that will yield one or more 100-inch sticks to the minimum top diameter will be cut and utilized. Whole Tree harvest is allowed.

ESTIMATED VOLUME (TONS)

<u>SPECIES</u>	<u>MINIMUM TOP DIAMETER</u>	
	<u>4"</u>	<u>Whole Tree</u>
Red Pine ¹	350	450
Jack Pine ²	375	500
Aspen	7,050	9,250
Pin Oak ³	380	600
Mixed Hardwoods ⁴	975	1,550

TOTAL MINIMUM BID VALUE: \$ 103,020.00

1 Red Pine includes an estimated 55 MBF of sawlog material.

2 Jack Pine consists of 87% jack pine, 10% balsam fir and 3% white pine. Included is an estimated 2 MBF of sawlog material.

3 Pin Oak consists of 92% pin oak and 8% red oak.

4 Mixed Hardwood consists of 56% red maple and 44% white birch.

Note: Total sale volume equates to 52 tons/ac. or 23 cords/ac. (4" top); 71 tons/ac. or 31 cords/ac. (WT).

Administering Forester – Chase Christopherson 715-892-0157 – chase.christopherson@wisconsin.gov

Special Conditions:

1. **LUMP SUM SALE:** One-quarter of the total lump sum bid value must be paid prior to starting. The remaining amounts will be paid as each quarter of the sale is completed, with final payment made before the last 1/4 of the acreage is harvested. All trees are to be pre-approved prior to cutting if not marked or designated to be cut. Any residual trees cut, pushed over or damaged are to be decked, scaled and billed in addition to lump sum value. Any trees cut without approval will subject the contractor to penalties and fines.
2. Wisconsin's Forestland Woody Biomass Harvesting Guidelines must be complied with during operations on this timber sale and will be strictly enforced.
3. Snowmobile trails must be kept free of debris and left in good condition for vehicle traffic at all times.
4. Do not cut, knock down, or utilize any dead trees unless they pose a hazard to the contractor.
5. All pine products cut between April 1 and September 1 must be removed from the sale area within three weeks from time of cutting. Pine products cut during the remainder of the year must be removed prior to April 1 of each year.

Notice: Completion of this form is mandatory. The Department will not recognize your bid unless you complete and submit this form. Personal information collected will be used for program administration and may be provided to requesters as required by Wisconsin's Public Records law [ss. 19.31-19.39, Wis. Stats.].

Date

Bidder Name

Street Address	City	State	ZIP Code
----------------	------	-------	----------

Property Name (if any) Northern Highland-American Legion	Timber Sale Name Rice Creek	Tract Number 26-24
---	--------------------------------	-----------------------

Date and Hour of Bid Opening November 6, 2024 1:30 pm Boulder Junction Community Center	Minimum Acceptable Bid (optional) \$103,020.00
--	---

Species-All bids including Lump Sum bids must be by species	Utilization Specifications (4 inch/Whole Tree/Logs)	Estimated Volume	Volume Units (tons/cords/mbf)	Price Bid Per Unit	Total Bid Value on Estimated Volume
red pine	4 inch/whole tree		tons		
jack pine	4 inch/whole tree		tons		
aspen	4 inch/whole tree		tons		
pin oak	4 inch/whole tree		tons		
mixed hardwood	4 inch/whole tree		tons		

The award shall be based on this TOTAL BID AMOUNT:

Performance Bond Will be in the form of: (select one)

Personal Check
 Assurance Bond
 Certified Check/Money Order
 Certificate of Deposit
 Irrevocable Letter of Credit
 Assignment of Savings Account

I understand that any or all bids may be rejected and that consideration and awarding of a contract will be based upon my past performance and ability to complete contracts. **I also understand that if I am the winning bidder, I have 6 weeks from the date of the bid opening to submit an acceptable performance bond. I also understand that if I am awarded the contract and fail to execute it or work under it, I will be required to forfeit to the Department an amount equal to 10% of my total bid amount.** Failure to forfeit the 10% penalty will result in being considered ineligible to bid on any state timber sales for a two-year duration. In the event the highest bidder can not or will not sign the contract, the award may be made to the next highest qualified bid.

By checking this box, I certify that I hold a Wisconsin Master Logger Certification.

Notice: I understand:

Utilization specifications and estimated volumes are listed in the prospectus which is available upon request from the Department.

A copy of the standard timber sales contract which must be entered into is available upon request from the Department.

Signature of Bidder
Bidder's Name (Please Print or Type)
Phone Number (include area code)
Email Address