

**WISCONSIN
DEPARTMENT OF NATURAL RESOURCES
TIMBER SALE
TRACT 25-24 PAUTO LAKE
T40N R6E SECTION 2
HARVEST ACRES - 39**

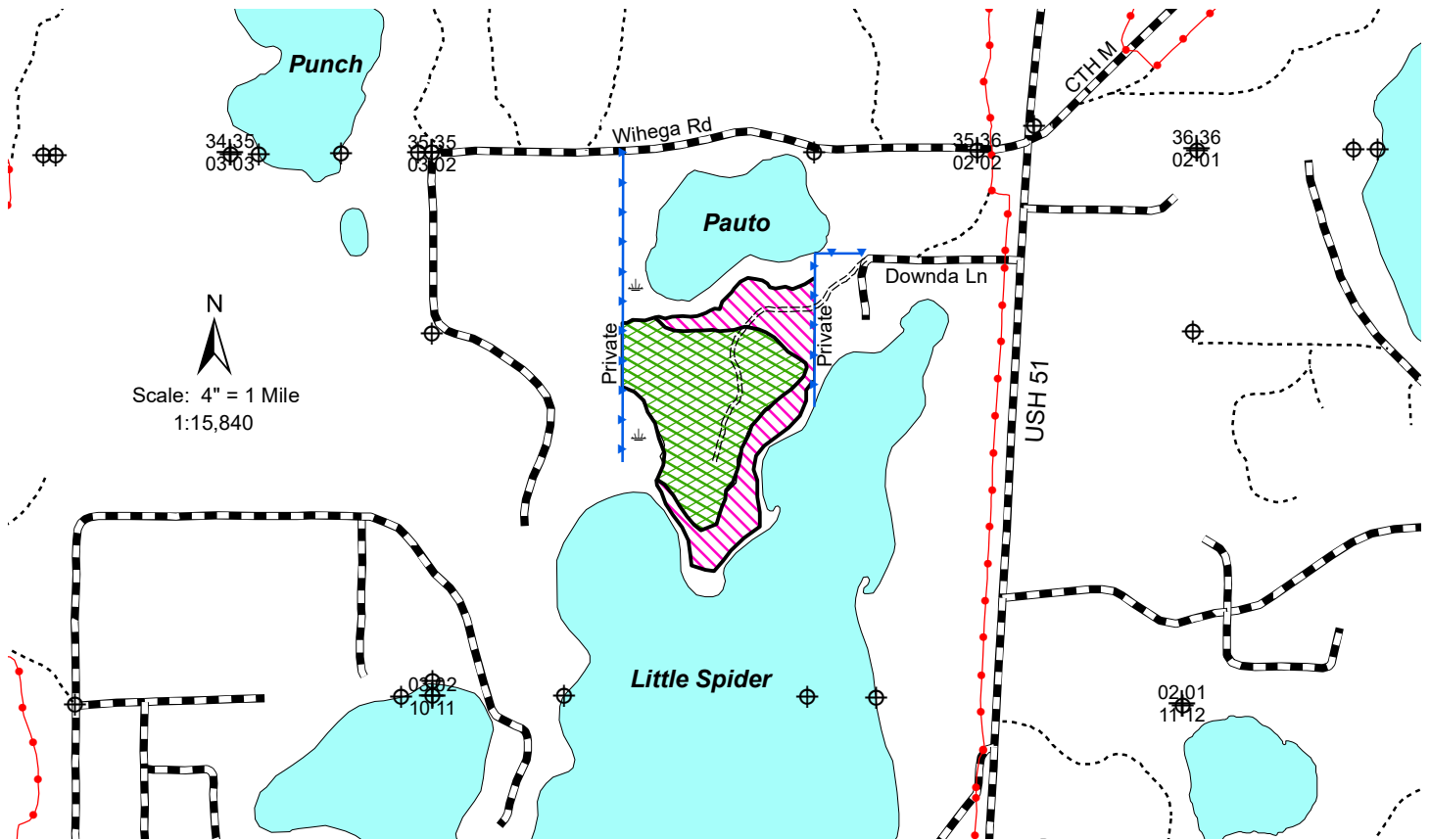

Legend

- Keg/Swamp
- Survey Marker
- Section Corner
- Sale Access
- Blue Line
- Red Line
- ATV / Snowmobile Trails
- Woods Roads
- Highways and Town Roads
- Lakes

- Aspen Coppice Area (24 acres): Cut all merchantable aspen, maple, basswood and white birch. Cut all trees marked with orange paint.
- Oak Area (15 acres): Cut all merchantable aspen. Cut all trees marked with orange paint.

**Note: Do NOT cut trees marked with green paint.
All sale activity allowed only between December 1 and March 15.**



Map produced by
Todd Anderson &
Christopherson 09/24

This map is for informational purposes only and may not have been prepared for or be suitable for legal, engineering or surveying purposes. The user is solely responsible for verifying the accuracy of information before using for any purpose. By using this product for any purpose user agrees to be bound by all disclaimers found here: <https://dnr.wisconsin.gov/legal>.

NH-ALSF TRACT NO. 25-24
Pauto Lake

The cutting area is approximately 39 acres.

All trees that will yield one or more 100-inch sticks to a minimum 4" top diameter will be cut and utilized.

ESTIMATED VOLUME (TONS)

MINIMUM TOP DIAMETER

<u>SPECIES</u>	<u>4"</u>
Aspen	1650
Oak ¹	430
Mixed Hardwood ²	625

Total Minimum Bid Value \$ 35,889.00

1\ Contains approximately 47 MBF oak and 3 MBF White Pine.

2\ Contains approximately 250 tons and 40 MBF sugar maple, 40 tons and 8 MBF red maple, 20 tons and 6 MBF basswood and 18 tons white birch.

Sale contains approximately 69 tons/acre or 30 cords/acre.

Administering Forester – Todd Anderson / 715.892.0529 - toddm.anderson@wisconsin.gov

Special Conditions

1. SEASONAL RESTRICTION: Harvesting and hauling is allowed only between December 1 and March 15. Access will be allowed only when Downda Lane is frozen. Downda Lane must be kept level and clear of all debris to allow unhindered access by the private residents.
2. Merchantable timber that results from widening the private road will be decked and scaled separately from the State wood. The value of this timber will be paid to the private landowner at a rate as determined between the bidder and the landowner.
3. Biomass harvesting is not allowed. Do not cut, knock down or utilize any dead trees unless they pose an operational safety risk.
4. If the contract is to be worked on during multiple time periods a mid-contract "pull-off" inspection meeting will be required. One week notice shall be given by the contractor prior to moving equipment off-site. During the "pull-off" inspection, provisions needing attention will be documented. The contractor at that time can decide to remedy them before pulling equipment off or rectify them when moving back onto the site. If the latter is chosen, documented items shall be addressed before harvesting can continue.

Notice: Completion of this form is mandatory. The Department will not recognize your bid unless you complete and submit this form. Personal information collected will be used for program administration and may be provided to requesters as required by Wisconsin's Public Records law [ss. 19.31-19.39, Wis. Stats.].

Date

Bidder Name

Street Address	City	State	ZIP Code
----------------	------	-------	----------

Property Name (if any) Northern Highland-American Legion	Timber Sale Name Pauto Lake	Tract Number 25-24
---	--------------------------------	-----------------------

Date and Hour of Bid Opening November 6, 2024 1:30 pm Boulder Junction Community Center	Minimum Acceptable Bid (optional) \$35,889.00
--	--

Species-All bids including Lump Sum bids must be by species	Utilization Specifications (4 inch/Whole Tree/Logs)	Estimated Volume	Volume Units (tons/cords/mbf)	Price Bid Per Unit	Total Bid Value on Estimated Volume
aspen	4 inch	1,650	tons		
oak	4 inch	430	tons		
mixed hardwood	4 inch	625	tons		

The award shall be based on this TOTAL BID AMOUNT:

Performance Bond Will be in the form of: (select one)

Personal Check
 Assurance Bond
 Certified Check/Money Order
 Certificate of Deposit
 Irrevocable Letter of Credit
 Assignment of Savings Account

I understand that any or all bids may be rejected and that consideration and awarding of a contract will be based upon my past performance and ability to complete contracts. **I also understand that if I am the winning bidder, I have 6 weeks from the date of the bid opening to submit an acceptable performance bond. I also understand that if I am awarded the contract and fail to execute it or work under it, I will be required to forfeit to the Department an amount equal to 10% of my total bid amount.** Failure to forfeit the 10% penalty will result in being considered ineligible to bid on any state timber sales for a two-year duration. In the event the highest bidder can not or will not sign the contract, the award may be made to the next highest qualified bid.

By checking this box, I certify that I hold a Wisconsin Master Logger Certification.

Notice: I understand:

Utilization specifications and estimated volumes are listed in the prospectus which is available upon request from the Department.

A copy of the standard timber sales contract which must be entered into is available upon request from the Department.

Signature of Bidder
Bidder's Name (Please Print or Type)
Phone Number (include area code)
Email Address