

**WISCONSIN  
DEPARTMENT OF NATURAL RESOURCES  
TIMBER SALE  
TRACT 21-24 FIRST FLUSH  
T38N R8E SECTIONS 4, 7, 8 & 9  
HARVEST ACRES - 203**

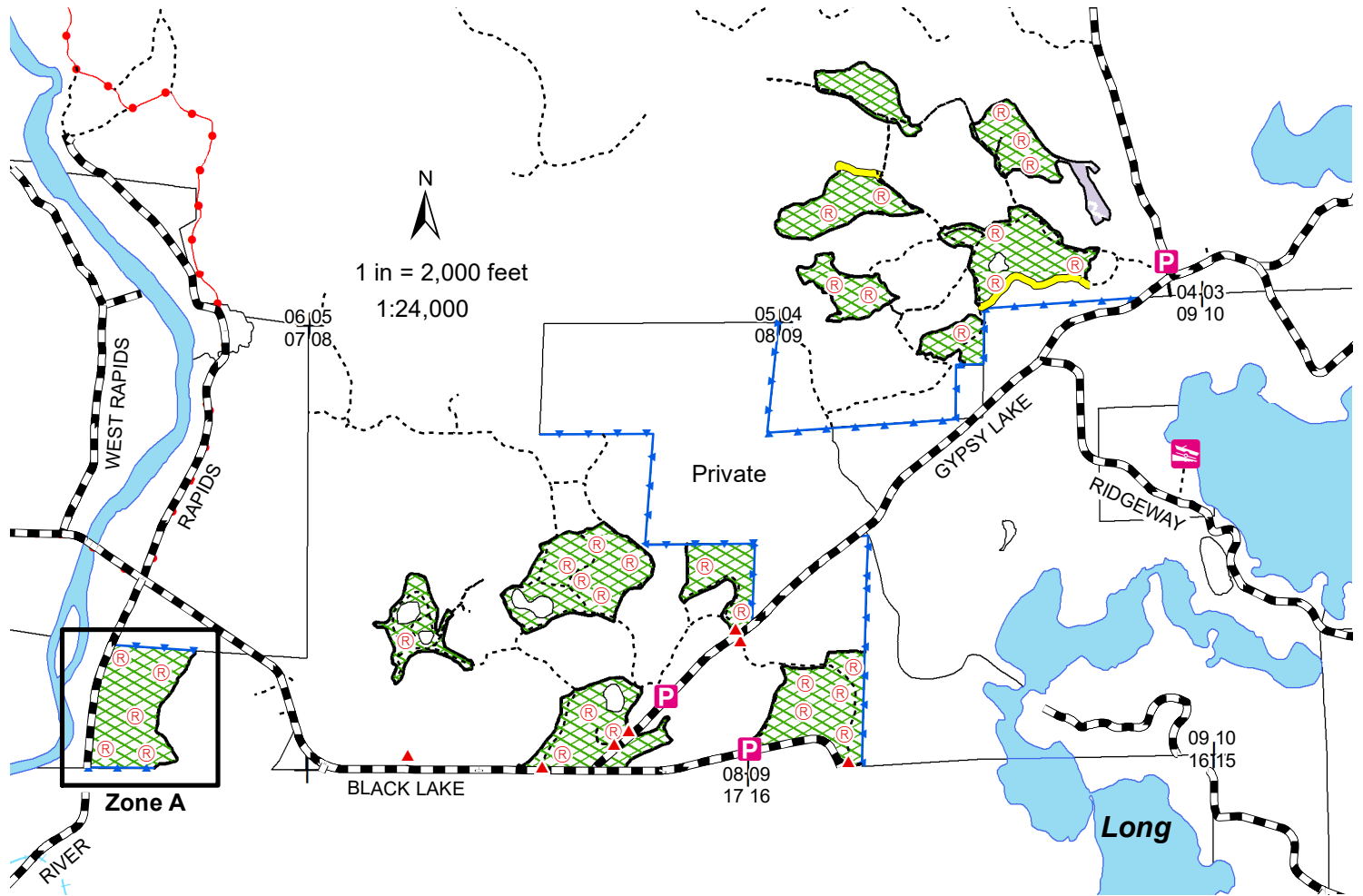

- Legend**
- Section Corner
  - Boat Landing
  - Parking Lots
  - Berms
  - Town and County Roads
  - Snowmobile Trails
  - Woods Roads
  - Red Line
  - Blue Line
  - Lakes

- Harvest Area (203 Acres) cut all aspen, maple, birch and jack pine >1" DBH. Cut all merchantable balsam and trees marked with orange paint. Do not cut trees marked with green paint.
- Trees marked with purple paint are to be cut, leaving a 5' stump above the ground. The bottom 12' of the main bole is to be left on the ground directly adjacent to the stump. Any remaining product can be utilized by the contractor.
- Green Tree Retention Area: Do not harvest in this area.
- Road Construction: Contractor will be required to create driveable woods roads in these sections that connect to the existing road network. Approx 0.4 miles.
- Green Tree Retention Islands: The boundaries of these GTR islands are marked with red paint. Do not harvest any trees within these areas.

**Zone A** Harvesting in this zone is allowed November 1st through March 14th.

**Harvesting is allowed July 16th through April 14th except in Zone A.**

This map is for informational purposes only and may not have been prepared for or be suitable for legal, engineering or surveying purposes. The user is solely responsible for verifying the accuracy of information before using for any purpose.

By using this product for any purpose user agrees to be bound by all disclaimers found here: <https://dnr.wisconsin.gov/legal>.



Map Produced by  
J. Truitt 9/24  
Admin Forester Daniel Killam

NH-ALSF TRACT 21-24

First Flush

The cutting area is approximately 203 acres.

All trees that will yield one or more 100-inch sticks to a minimum top diameter of 4" will be cut and utilized.

Whole tree harvest **is not** allowed.

---

ESTIMATED VOLUME (TONS)  
MINIMUM TOP DIAMETER

	<u>4"</u>	
White Pine <sup>1</sup>	100	
Jack Pine	550	
Balsam	240	
Aspen	9100	
Mx. Hardwood <sup>2</sup>	2150	
		<b>Total Minimum Bid Value      \$122,132.00</b>

---

<sup>1</sup> Volume includes 6 MBF white pine and 5 MBF red pine saw logs

<sup>2</sup> Volume includes 62% red maple, 21% red oak, and 17% white birch.

The total sale volume equates to approximately 59.4 tons/acre or 26.1 cords/acre.

Special Conditions

1. Harvesting and road building are allowed from July 16<sup>th</sup> – April 14<sup>th</sup> except in Zone A where both activities are allowed from November 1<sup>st</sup> – March 14<sup>th</sup>.
2. Do not cut any trees within 15 feet of any ephemeral pond. All other low areas are to be operated in during dry or frozen ground conditions to prevent rutting. Cutting must be concurrent for all species to be harvested.
3. All slash must be pulled back at least 25 feet away from any road or trail.
4. No slash allowed across any blue line, red line, powerline, or within any wetland. Slash must be lopped and scattered to lay within 2 feet of the ground and pulled back into the sale area at least 25 feet away from the adjacent private lands and public roads.
5. All landings and any new woods roads must be approved prior to sale start up.
6. All pine products cut between April 1<sup>st</sup> and September 1<sup>st</sup> must be removed from the sale area within three weeks from the time of cutting. Pine products cut during the remainder of the year must be removed prior to April 1<sup>st</sup> of each year.
7. If the contract is to be worked on during multiple time periods a mid-contract "pull-off" inspection meeting will be required. One-week notice shall be given by the contractor prior to moving equipment off site. During the "pull-off" inspection, provisions needing attention will be documented. The contractor at that time can decide to remedy them before pulling equipment off or rectify them when moving back onto the site. If the latter is chosen, documented items shall be addressed before harvesting can continue.
8. The contractor will be required to create two sections of drivable woods roads in areas designated on the timber sale map. The road will be required to be 18 feet wide at the roadbed with all stumps removed. Total length of new road construction is approximately 2000 feet.

**Notice:** Completion of this form is mandatory. The Department will not recognize your bid unless you complete and submit this form. Personal information collected will be used for program administration and may be provided to requesters as required by Wisconsin's Public Records law [ss. 19.31-19.39, Wis. Stats.].

Date
------

Bidder Name
-------------

Street Address	City	State	ZIP Code
----------------	------	-------	----------

Property Name (if any) Northern Highland-American Legion	Timber Sale Name First Flush	Tract Number 21-24
---	---------------------------------	-----------------------

Date and Hour of Bid Opening November 6, 2024 1:30 pm Boulder Junction Community Center	Minimum Acceptable Bid (optional) \$122,132.00
--	---

Species-All bids including Lump Sum bids must be by species	Utilization Specifications (4 inch/Whole Tree/Logs)	Estimated Volume	Volume Units (tons/cords/mbf)	Price Bid Per Unit	Total Bid Value on Estimated Volume
white pine	4 inch	100	tons		
jack pine	4 inch	550	tons		
balsam fir	4 inch	240	tons		
aspen	4 inch	9,100	tons		
mixed hardwood	4 inch	2,150	tons		

The award shall be based on this TOTAL BID AMOUNT:

**Performance Bond** Will be in the form of: (select one)

Personal Check
  Assurance Bond  
 Certified Check/Money Order
  Certificate of Deposit  
 Irrevocable Letter of Credit
  Assignment of Savings Account

I understand that any or all bids may be rejected and that consideration and awarding of a contract will be based upon my past performance and ability to complete contracts. **I also understand that if I am the winning bidder, I have 6 weeks from the date of the bid opening to submit an acceptable performance bond. I also understand that if I am awarded the contract and fail to execute it or work under it, I will be required to forfeit to the Department an amount equal to 10% of my total bid amount.** Failure to forfeit the 10% penalty will result in being considered ineligible to bid on any state timber sales for a two-year duration. In the event the highest bidder can not or will not sign the contract, the award may be made to the next highest qualified bid.

By checking this box, I certify that I hold a Wisconsin Master Logger Certification.

**Notice:** I understand:

Utilization specifications and estimated volumes are listed in the prospectus which is available upon request from the Department.

A copy of the standard timber sales contract which must be entered into is available upon request from the Department.

Signature of Bidder
Bidder's Name (Please Print or Type)
Phone Number (include area code)
Email Address