

**Wisconsin  
Department of Natural Resources  
Timber Sale  
Tract 20-23 Blue Island Encore  
T39N R7E Sections 3, 4, 9 & 10  
Harvest Acres - 64**

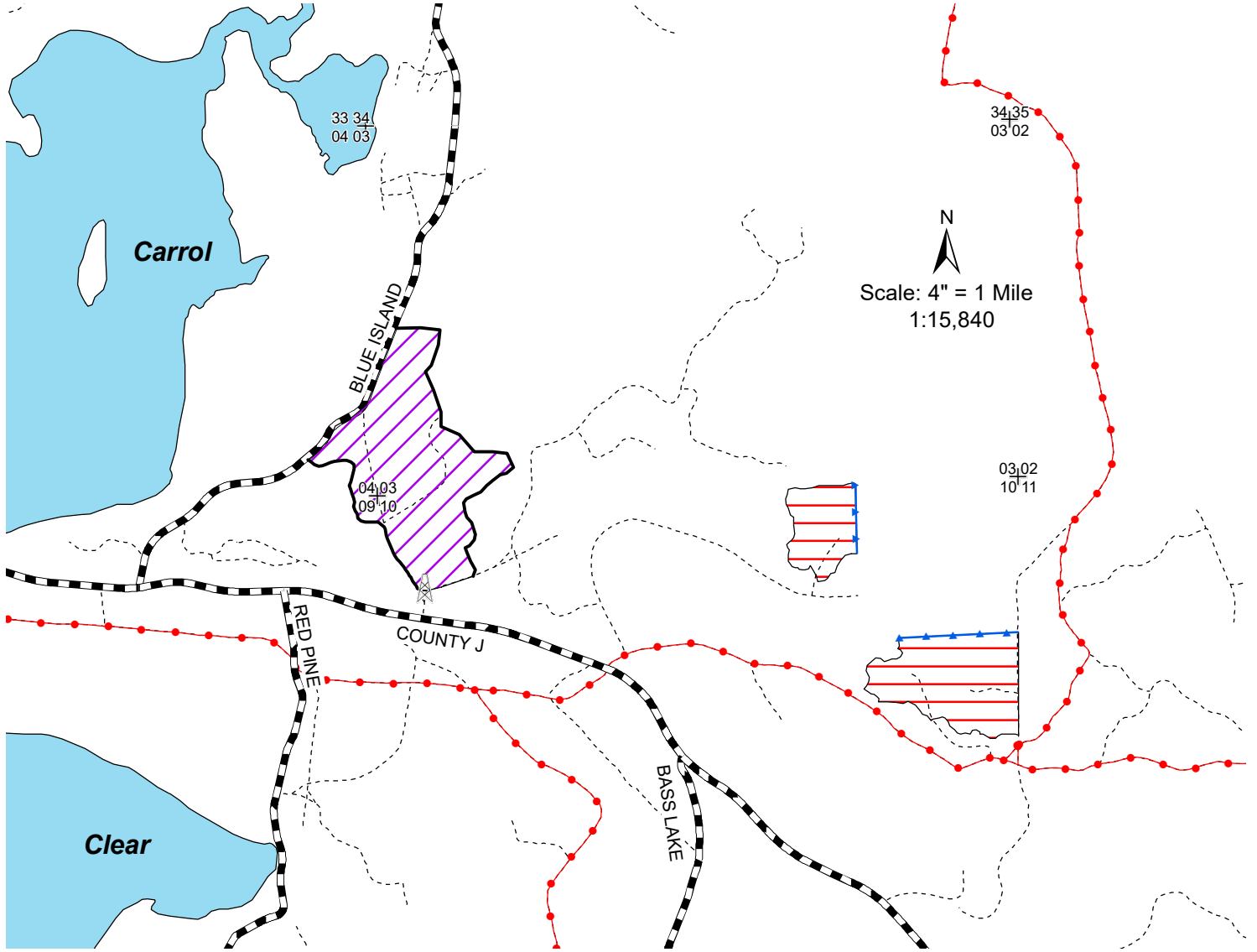

**Legend**

- + Section Corner
- ⊠ Radio Tower
- ▬ Town and County Roads
- Snowmobile Trails
- ⋯ Woods Roads
- Blue Line
- Red Line
- Lakes

- Hardwood Area (38 Acres): Cut all merchantable ironwood and trees marked with orange paint. Cut all balsam fir > 1" DBH.
- Oak Area (26 Acres): Cut all merchantable maple, ironwood, balsam fir, and trees marked with orange paint.

**Harvesting is allowed July 16th through April 14th.**

The entire sale area lies within Management Area 5: Big Arbor Vitae Loamy Hills - Forest Production  
\*\*This map is not a survey of the actual boundary of any property this map depicts\*\*

NH-ALSF TRACT 20-23

Blue Island Encore

Oneida County

The total sale area is approximately 64 acres.

All trees that will yield one or more 100-inch sticks to the minimum 4" top diameter will be cut and utilized.

---

ESTIMATED VOLUME (TONS)  
MINIMUM TOP DIAMETER

<u>SPECIES</u>	<u>4"</u>
Balsam Fir <sup>2</sup>	365
Mixed Hardwood <sup>1</sup>	1380

**Total Minimum Bid Value: \$10,937.50**

---

<sup>1</sup> Approximately 40% red oak, 33% hard maple, 26% red maple, and 1% ironwood. Includes potential for 33 MBF red oak sawlogs, 12 MBF hard maple sawlogs, and 4 MBF red maple sawlogs.

<sup>2</sup> Approximately 84% balsam fir, 12% white pine, and 4% red pine. Includes potential for 4 MBF white pine sawlogs and 1 MBF red pine sawlogs.

Note: Total sale volume equates to 27.3 tons/acre or 11.2 cords/acre.

Special Conditions:

1. **Seasonal Restriction: Oak Wilt Restriction: Cutting, skidding, or road building is permitted between July 16<sup>th</sup> and April 14<sup>th</sup>.**
2. All pine products cut between April 1 and September 1 must be removed from the sale area within three weeks from time of cutting. Pine products cut during the remainder of the year must be removed prior to April 1 of each year.
3. Cutting must be concurrent for all species, including 1-5" DBH trees where designated.
4. Do not cut, knock down or utilize any dead trees unless they pose a safety hazard.
5. Slash within 50 feet of all roads and trails must be lopped and/or scattered to lie within two feet of the ground and be pulled back 10 feet behind the tree line concurrently with cutting.

**Note:** In order to fill and save this form electronically, it must be opened using Adobe Reader or Acrobat software. Save a copy of the file, open Adobe Reader, select File > Open and browse for the file you saved.

State of Wisconsin  
Department of Natural Resources  
[dnr.wi.gov](http://dnr.wi.gov)

**Timber Sale Bid**  
Form 2400-049 (R 07/22)

**Notice:** Completion of this form is mandatory. The Department will not recognize your bid unless you complete and submit this form. Personal information collected will be used for program administration and may be provided to requesters as required by Wisconsin's Public Records law [ss. 19.31-19.39, Wis. Stats.].

Date

Bidder Name

Street Address

City

State

ZIP Code

Property Name (if any)

NH-AL STATE FOREST

Timber Sale Name

Blue Island Encore

Tract Number

20-23

Date and Hour of Bid Opening

1:30pm- November 15, 2023

Minimum Acceptable Bid (optional)

\$10,937.50

Species-All bids including Lump Sum bids must be by species	Utilization Specifications (4 inch/Whole Tree/Logs)	Estimated Volume	Volume Units (tons/cords/mbf)	Price Bid Per Unit	Total Bid Value on Estimated Volume
Balsam Fir	4 inch	365	tons		
Mixed Hardwood	4 inch	1,380	tons		

The award shall be based on this TOTAL BID AMOUNT:

**Performance Bond**

Will be in the form of: (select one)

Personal Check

Assurance Bond

Certified Check/Money Order

Certificate of Deposit

Irrevocable Letter of Credit

Assignment of Savings Account

I understand that any or all bids may be rejected and that consideration and awarding of a contract will be based upon my past performance and ability to complete contracts. **I also understand that if I am the winning bidder, I have 6 weeks from the date of the bid opening to submit an acceptable performance bond. I also understand that if I am awarded the contract and fail to execute it or work under it, I will be required to forfeit to the Department an amount equal to 10% of my total bid amount.**

Failure to forfeit the 10% penalty will result in being considered ineligible to bid on any state timber sales for a two-year duration. In the event the highest bidder can not or will not sign the contract, the award may be made to the next highest qualified bid.

By checking this box, I certify that I hold a Wisconsin Master Logger Certification.

**Notice:** I understand:

Utilization specifications and estimated volumes are listed in the prospectus which is available upon request from the Department.

A copy of the standard timber sales contract which must be entered into is available upon request from the Department.

Signature of Bidder

Bidder's Name (Please Print or Type)

Phone Number (include area code)

Email Address