



**WISCONSIN
DEPARTMENT OF NATURAL RESOURCES
TIMBER SALE
TRACT 17-23 Lost North
T41N R8E SECTION 26, 27, 34, 35
T40N R8E SECTION 3
HARVEST ACRES - 292**

Legend

-  Blue Line
-  Gates
-  Berms
-  Section Corner
-  Survey Marker
-  Red Line
-  Purple Line
-  Woods Roads
-  Snowmobile Trails
-  Highways and Town Roads
-  Lakes

 Maple coppice Area (54 Acres):
Cut all maple, balsam fir, and orange marked trees.

 Hardwood thinning Area (238 Acres):
Cut all orange marked trees, merchantable balsam fir, and trees inside purple marked gaps (except yellow birch and hemlock).

Note: Do NOT cut trees marked with green, blue, purple, or red paint.

Scale: 4" = 1 Mile 1:15,840

Map produced by
Sean Davison, 6/23

This map is not a survey of the actual boundary of any property this map depicts.

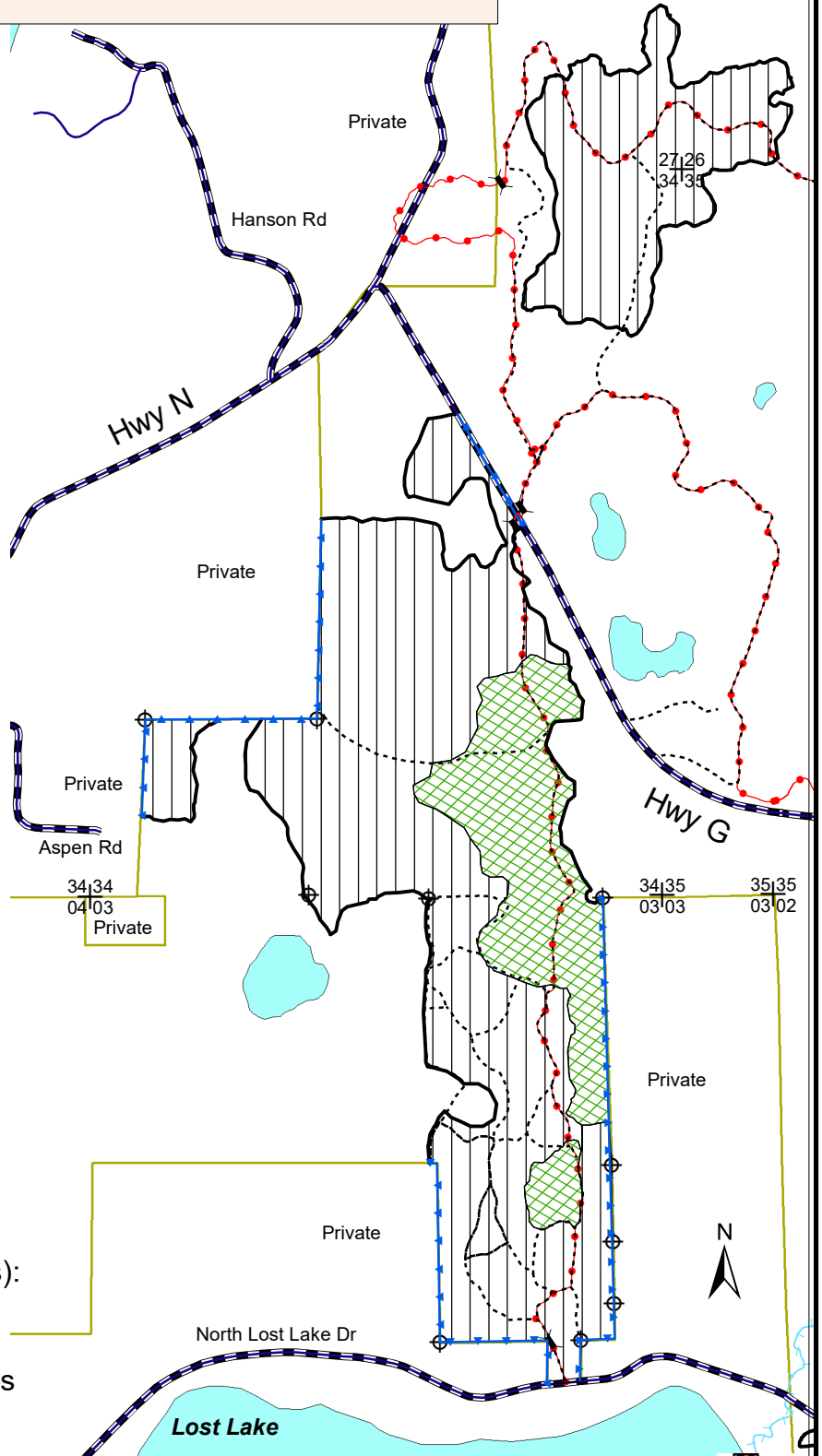

NH-ALSF TRACT 17-23

Lost North

Vilas County

The cutting area is approximately 292 acres.

All trees that will yield one or more 100-inch sticks to a 4" top diameter will be cut and utilized.

Whole tree utilization is not allowed.

ESTIMATED VOLUME (TONS)
MINIMUM TOP DIAMETER

<u>SPECIES</u>	<u>4"</u>
Balsam Fir ¹	270
Oak ²	525
Mixed Hardwood ³	3950

Total Minimum Bid Value: \$31,535.00

¹ Approximately 90% balsam fir, 7% white pine, 1% red pine, 1% jack pine, 1% spruce.

² Volume includes 46 MBF of oak.

³ Approximately 58% hard maple, 38% red maple, 2% ironwood, 2% yellow birch. Volume includes 98 MBF of hard maple, 78 MBF of red maple, and 3 MBF of yellow birch.

Note: Total sale volume equates to 16.4 tons/acre or 6.8 cords/acre.

Special Conditions:

1. Harvesting, skidding or road construction is permitted from July 16th to April 14th due to the risk of oak wilt.
2. All pine products cut between April 1 and September 1 must be removed from the sale area within three weeks from time of cutting. Pine products cut during the remainder of the year must be removed prior to April 1 of each year.
3. Do not cut, knock down or utilize any dead trees (except balsam fir).
4. Slash within 50 feet of all roads and trails must be lopped and/or scattered to lie within two feet of the ground and be pulled back 10' behind the tree line concurrently with cutting.
5. Follow WI BMPs for water quality at all times.
6. The Snowmobile Trails must be kept free of debris, remain snow covered in winter, and always left in good condition for vehicle traffic. The trail shall be signed indicating logging activity if any activity occurs during periods that the snowmobile trail is open.
7. Cutting must be concurrent for all species.
8. All landings and new roads must be approved prior to sale start up.
9. Do not cut any trees marked with red, blue, or purple paint.

Notice: Completion of this form is mandatory. The Department will not recognize your bid unless you complete and submit this form. Personal information collected will be used for program administration and may be provided to requesters as required by Wisconsin's Public Records law [ss. 19.31-19.39, Wis. Stats.].

Date

Bidder Name

Street Address	City	State	ZIP Code
----------------	------	-------	----------

Property Name (if any) NH-AL STATE FOREST	Timber Sale Name Lost North	Tract Number 17-23
--	--------------------------------	-----------------------

Date and Hour of Bid Opening 1:30pm -November 15, 2023	Minimum Acceptable Bid (optional) \$31,535.00
---	--

Species-All bids including Lump Sum bids must be by species	Utilization Specifications (4 inch/Whole Tree/Logs)	Estimated Volume	Volume Units (tons/cords/mbf)	Price Bid Per Unit	Total Bid Value on Estimated Volume
Balsam Fir	4 inch	270	tons		
Oak	4 inch	525	tons		
Mixed Hardwood	4 inch	3,950	tons		

The award shall be based on this TOTAL BID AMOUNT:

Performance Bond Will be in the form of: (select one)

Personal Check Assurance Bond

Certified Check/Money Order Certificate of Deposit

Irrevocable Letter of Credit Assignment of Savings Account

I understand that any or all bids may be rejected and that consideration and awarding of a contract will be based upon my past performance and ability to complete contracts. **I also understand that if I am the winning bidder, I have 6 weeks from the date of the bid opening to submit an acceptable performance bond. I also understand that if I am awarded the contract and fail to execute it or work under it, I will be required to forfeit to the Department an amount equal to 10% of my total bid amount.** Failure to forfeit the 10% penalty will result in being considered ineligible to bid on any state timber sales for a two-year duration. In the event the highest bidder can not or will not sign the contract, the award may be made to the next highest qualified bid.

By checking this box, I certify that I hold a Wisconsin Master Logger Certification.

Notice: I understand:

Utilization specifications and estimated volumes are listed in the prospectus which is available upon request from the Department.

A copy of the standard timber sales contract which must be entered into is available upon request from the Department.

Signature of Bidder
Bidder's Name (Please Print or Type)
Phone Number (include area code)
Email Address