

**WISCONSIN
DEPARTMENT OF NATURAL RESOURCES
TIMBER SALE
TRACT 16-23 BIG LAKELAND
T42N R6E SECTION 6
T43N R5E SECTION 36
T43N R6E SECTION 31
HARVEST ACRES - 198**

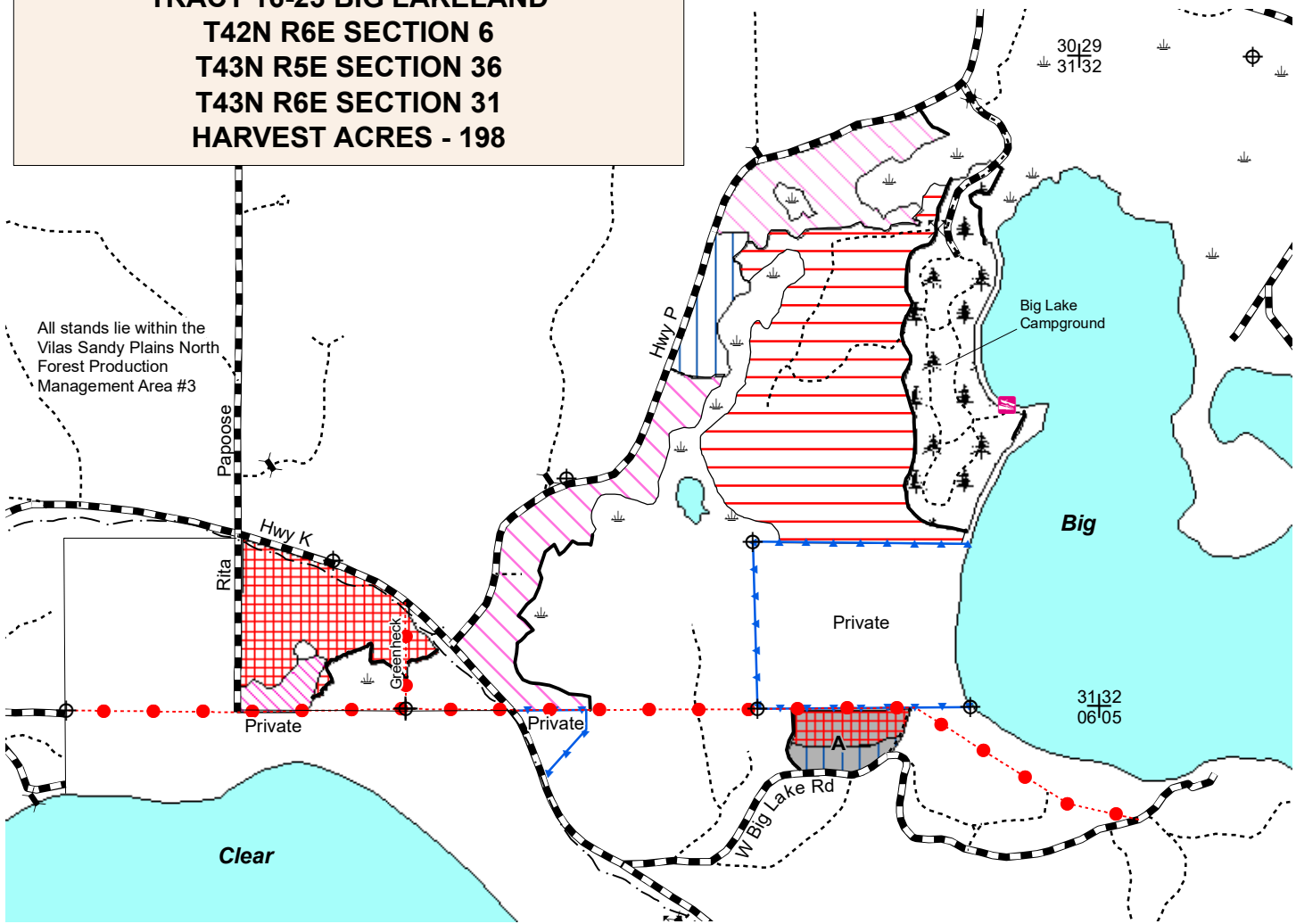

All stands lie within the Vilas Sandy Plains North Forest Production Management Area #3



Map produced by Chase Christopherson, 09/23

This map is not a survey of the actual boundary of any property this map depicts.

- Legend**
- Keg/Swamp
 - Boat Landing
 - Gates
 - Berms
 - Survey Marker
 - Section Corner
 - Powerline
 - Blue Line
 - Red Line
 - Paved Bike Trail
 - Woods Roads
 - Highways and Town Roads
 - Zone A
 - Lakes

- Pine (45 Acres): Cut all aspen, balsam fir, maple, white birch and orange marked trees.
- Red Pine First Thinning (12 Acres): Cut all aspen, balsam fir, maple, white birch and orange marked trees.
- Pine/Aspen (73 Acres): Cut all aspen, balsam fir, maple, white birch and orange marked trees.
Harvesting in the Pine/Aspen stand and Zone A allowed only between October 1 and April 14.
- Big Lake Campground (35 Acres): Cut all merchantable aspen, white birch and orange marked trees. Do not cut trees within 50 feet of Big Lake unless marked with orange paint.
Harvesting operations in campground allowed only during frozen and snow covered ground conditions.
- Red Pine Thinning (29 Acres): Cut all aspen, maple, white birch and orange marked trees.
- Hardwoods (4 Acres): Cut orange marked trees.

Note: Do NOT cut trees marked with green paint. Harvesting operations allowed July 16 to April 14.

N
Scale: 4" = 1 Mile
1:15,840

NH-ALSF TRACT 16-23

Big Lakeland

Vilas County

The cutting area is approximately 198 acres.

All trees that will yield one or more 100-inch sticks to the minimum 4" top diameter will be cut and utilized.

ESTIMATED VOLUME (TONS)

MINIMUM TOP DIAMETER

<u>SPECIES</u>	<u>4"</u>
Red Pine ¹	2000
Balsam Fir ²	160
Aspen	1500
Red Oak ³	775
Mixed Hardwood ⁴	1400

Total Minimum Bid Value \$ 66,850.00

1 Approximately 56% red pine, 44% white pine and <1% jack pine. Included is an estimated 203 MBF of sawlog material.

2 Approximately 78% balsam fir and 22% white spruce. Included is an estimated 4 MBF of sawlog material.

3 Included is an estimated 25 MBF of sawlog material.

4 Approximately 52% red maple, 46% white birch and 2% sugar maple. Included is an estimated 14 MBF of sawlog material.

Total sale volume equates to 29.5 tons/acre or 12.8 cords/acre.

Special Conditions:

1. Harvesting operations allowed between July 16th and April 14th. Harvesting operations in Zone A and the Pine/Aspen stand allowed between October 1st and April 14th.
2. All slash within 50 feet of any road or trail must be lopped and scattered to lie within two feet of the ground and pulled back at least ten feet behind the tree line concurrently with cutting.
3. **Big Lake Campground**
 - a. **Harvesting operations allowed only during frozen ground and snow-covered conditions.**
 - b. **Cut down all dead trees in and around the campground, dump station and boat landing.**
 - c. **Slash management – Lop and scatter slash to lie within two feet of the ground.**
4. Special considerations must be taken into account when harvesting within 100 feet of the paved bike trail for safety and trail protection. Contractor shall communicate with DNR Forester to make a plan for harvesting near the paved bike trail.
5. Decking wood along paved state forest roads permitted with forester approval.
6. All pine products cut between April 1 and September 1 must be removed from the sale area within three weeks from time of cutting. Pine products cut during the remainder of the year must be removed prior to April 1 of each year.

Notice: Completion of this form is mandatory. The Department will not recognize your bid unless you complete and submit this form. Personal information collected will be used for program administration and may be provided to requesters as required by Wisconsin's Public Records law [ss. 19.31-19.39, Wis. Stats.].

Date

Bidder Name

Street Address	City	State	ZIP Code
----------------	------	-------	----------

Property Name (if any) NH-AL STATE FOREST	Timber Sale Name Big Lakeland	Tract Number 16-23
--	----------------------------------	-----------------------

Date and Hour of Bid Opening 1:30pm-November 15, 2023	Minimum Acceptable Bid (optional) \$66,850.00
--	--

Species-All bids including Lump Sum bids must be by species	Utilization Specifications (4 inch/Whole Tree/Logs)	Estimated Volume	Volume Units (tons/cords/mbf)	Price Bid Per Unit	Total Bid Value on Estimated Volume
Red Pine	4 inch	2,000	tons		
Balsam Fir	4 inch	160	tons		
Aspen	4 inch	1,500	tons		
Red Oak	4 inch	775	tons		
Mixed Hardwood	4 inch	1,400	tons		

The award shall be based on this TOTAL BID AMOUNT:

Performance Bond Will be in the form of: (select one)

Personal Check
 Assurance Bond
 Certified Check/Money Order
 Certificate of Deposit
 Irrevocable Letter of Credit
 Assignment of Savings Account

I understand that any or all bids may be rejected and that consideration and awarding of a contract will be based upon my past performance and ability to complete contracts. **I also understand that if I am the winning bidder, I have 6 weeks from the date of the bid opening to submit an acceptable performance bond. I also understand that if I am awarded the contract and fail to execute it or work under it, I will be required to forfeit to the Department an amount equal to 10% of my total bid amount.** Failure to forfeit the 10% penalty will result in being considered ineligible to bid on any state timber sales for a two-year duration. In the event the highest bidder can not or will not sign the contract, the award may be made to the next highest qualified bid.

By checking this box, I certify that I hold a Wisconsin Master Logger Certification.

Notice: I understand:

Utilization specifications and estimated volumes are listed in the prospectus which is available upon request from the Department.

A copy of the standard timber sales contract which must be entered into is available upon request from the Department.

Signature of Bidder
Bidder's Name (Please Print or Type)
Phone Number (include area code)
Email Address