

**Wisconsin Department of Natural Resources  
 Timber Sale  
 Tract 11-22 Oswego Fishtrap  
 T42N, R7E, Sections 10 & 11  
 Harvest Acres - 87**

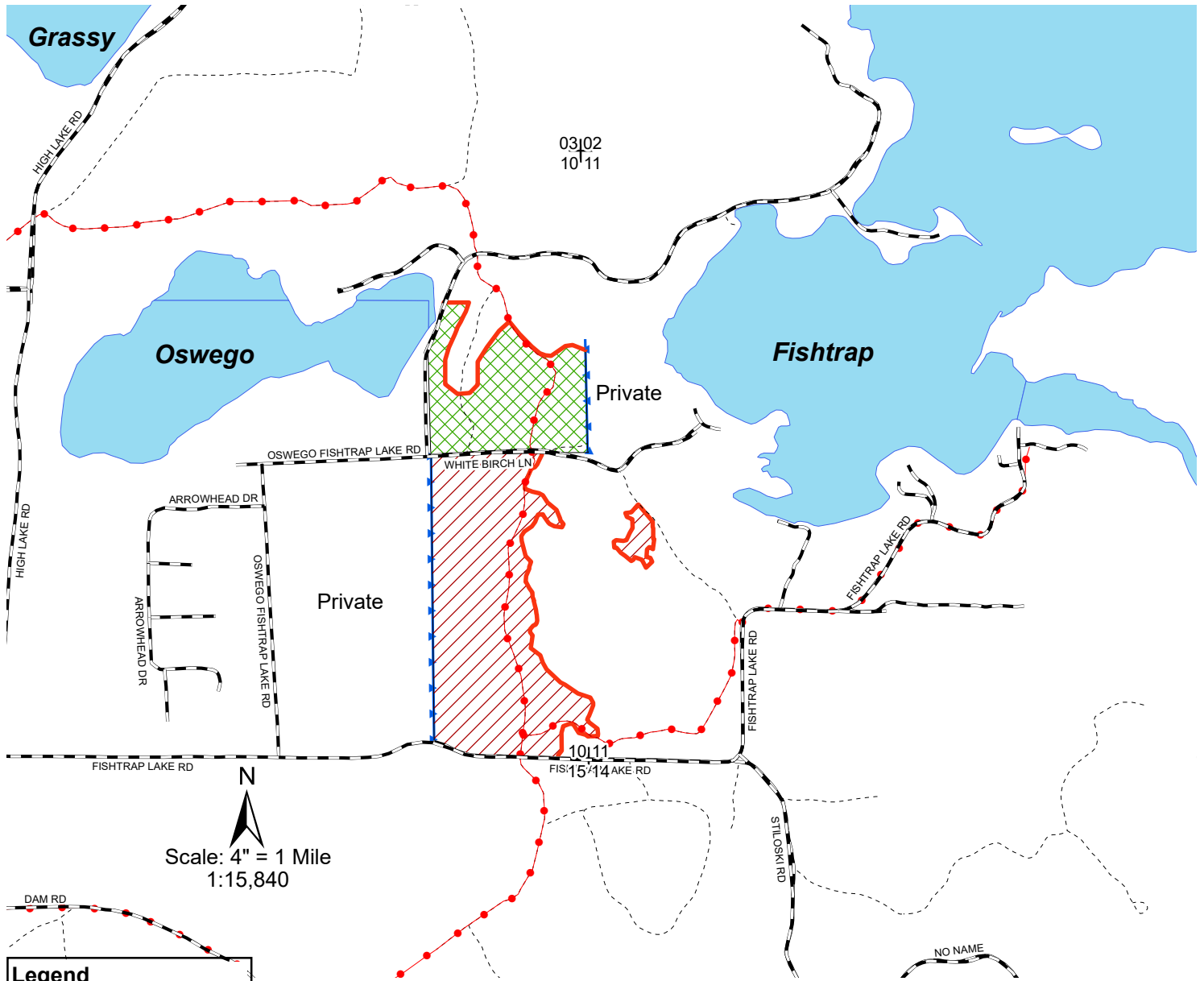

N  
 Scale: 4" = 1 Mile  
 1:15,840

**Legend**

- ⊕ Section Corner
- Town and County Roads
- Snowmobile Trails
- Woods Roads
- Red Line
- Blue Line
- ▨ Pine Area
- ▩ Mixed Pine and Oak Area
- Lakes

▩ Mixed Pine and Oak Area (28 Acres) cut all merchantable aspen, white birch, balsam fir, red maple, cherry, jack pine, and orange marked trees.

▨ Pine Area (59 Acres) cut only those trees marked with orange paint.

**\*No harvesting, skidding, or road building will be allowed between April 15th and July 15th due to oak wilt restrictions.\***

The entire sale lies within Management Area 3: Vilas Sandy Plains North - Forest Production  
 \*\*This map is not a survey of the actual boundary of any property this map depicts\*\*

Northern Highland American Legion State Forest TRACT NO. 11-22  
Oswego Fishtrap

Vilas County

Town 42 North, Range 7 East (Boulder Junction Township)

Section 10 SENE, NESE, SESE

Section 11 GL 5, SWSW

No bid bond is required.

Sale method is scaled.

15% of the total sale bid value will be required for performance bond.

The cutting area is approximately 87 acres.

The contract period is 3 years.

All trees that will yield one or more 100-inch sticks to a 4" top diameter will be cut and utilized.

Whole tree utilization is NOT allowed.

---

ESTIMATED VOLUME (TONS)  
MINIMUM TOP DIAMETER

<u>SPECIES</u>	<u>4"</u>
White Pine <sup>1</sup>	600
Red Pine <sup>2</sup>	730
Aspen	380
Red Oak <sup>3</sup>	220
Mixed Hardwood <sup>4</sup>	140

**Total Minimum Bid Value: \$25,470.00**

---

<sup>1</sup>White Pine tons includes and 9% Jack Pine, 3% Balsam Fir and approximately 17 MBF (Conversion Factor= 2.100 tons/ cord);

<sup>2</sup>Red Pine tons includes 31 MBF (Conversion Factor= 2.250 tons/ cord);

<sup>3</sup>Red Oak tons includes 3 MBF (Conversion Factor= 2.75 tons/ cord);

<sup>4</sup>Mixed Hardwood includes 51% White Birch, 45% Red Maple, 4% Black Cherry (Conversion Factor= 2.400 tons/ cord).

The total sale contains approximately 24 tons/ acre or 11 cords/ acre.

Special Conditions:

1. All pine products cut between April 1 and September 1 must be removed from the sale area within three weeks from time of cutting. Pine products cut during the remainder of the year must be removed prior to April 1 of each year.
2. Oak Wilt- Harvesting or skidding is allowed July 15- April 15. Trucking/ roadwork may be allowed but needs to be approved by administrator (or designee).
3. Cutting must be concurrent for all species.
4. Do not cut, knock down or utilize any dead trees.
5. Slash within 50 feet of all roads and trails must be lopped and/or scattered to lie within two feet of the ground and be pulled back 10' behind the tree line concurrently with cutting.
6. Whole tree utilization or biomass harvesting is not allowed.
7. Follow WI BMP's for water quality at all times.
8. The Snowmobile Trails must be kept free of debris, snow covered in winter, and left in good condition for vehicle traffic at all times. The trail shall be signed indicating logging activity if any activity occurs during periods that the snowmobile trail is open.
9. Additional roads and landings must be approved by the timber sale administrator (or designee) in advance of use.
10. Oswego Fishtrap Lake Lane has a 24 ton road limit, therefore, logging trucks will need to access the timber sale units from Fishtrap Lake Road or get permission from the Town of Boulder Junction if they wish to operate on Oswego Fishtrap Lane.