

**WISCONSIN DEPARTMENT OF NATURAL RESOURCES  
TIMBER SALE  
TRACT 7-22 CROOKED RICE  
T-42-N R-6-E SECTIONS 2 & 11  
T-43-N R-6-E SECTION 35  
HARVEST ACRES - 191**

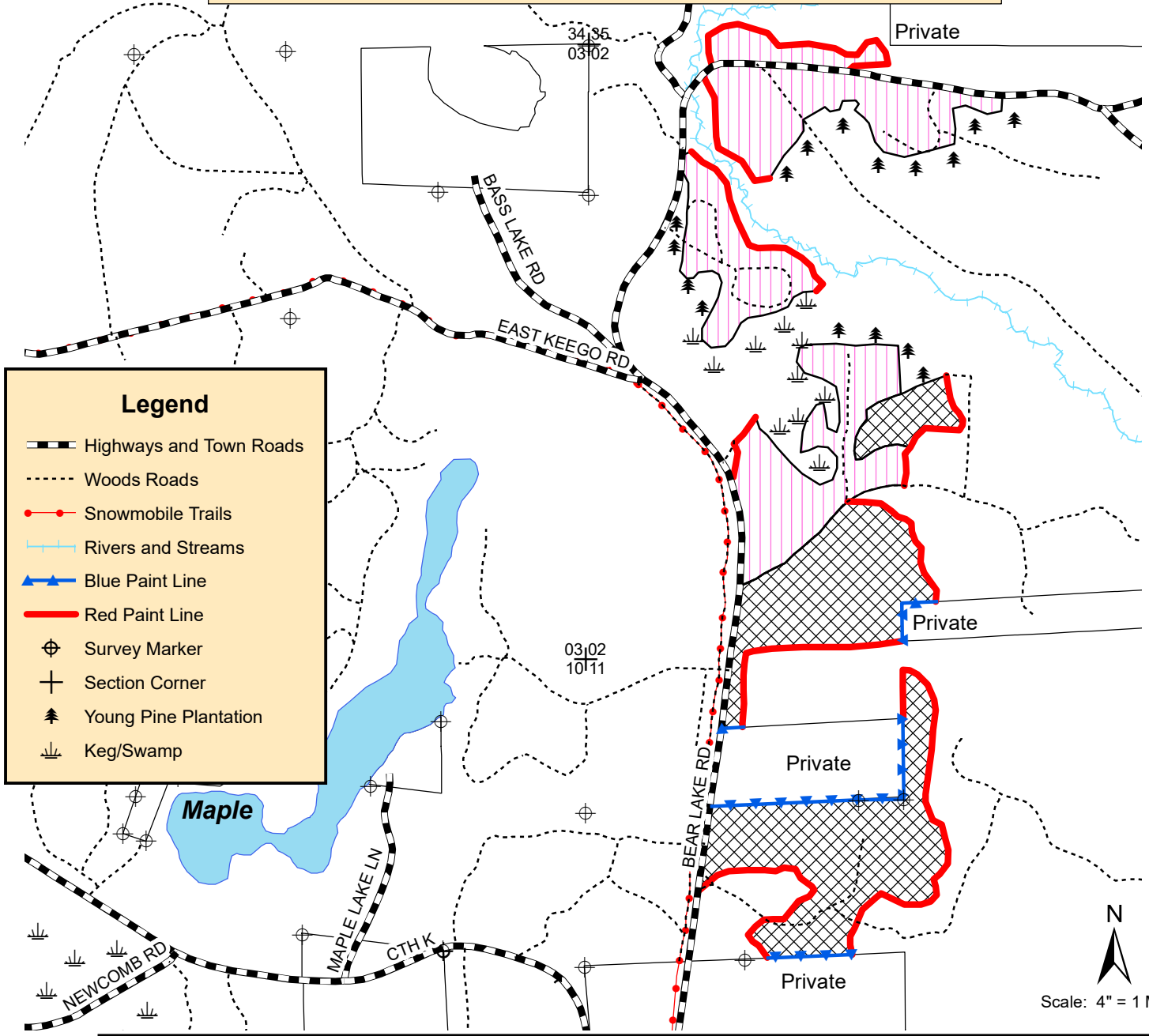

**Legend**

- Highways and Town Roads
- Woods Roads
- Snowmobile Trails
- Rivers and Streams
- Blue Paint Line
- Red Paint Line
- Survey Marker
- Section Corner
- Young Pine Plantation
- Keg/Swamp

- Oak Area (97 acres): Cut all merchantable Oak not marked with PURPLE paint
- Pine Area (94 acres): Cut all merchantable aspen and orange marked trees

**-Seasonal Restriction (Oak Area Only)-  
Harvesting operations permitted from July 15 - April 15**

**This sale is located within Area 3: Vilas Sandy Plains North (Forest Production)**

N  
Scale: 4" = 1 Mile



Map produced by  
Jon Leith, 5/22

This map is not a survey of the actual boundary of any property this map depicts.

NHAL TRACT NO. 07-22  
Crooked Rice

Vilas County

Town 42 North, Range 6 East (Boulder Junction Township)

Section 2 – NWNE, NW1/4, NESW, NWSW, SESW, NWSE, Gov Lot 2

Section 11 – NWNE, SWNE, NW1/4

Town 43 North, Range 6 East (Boulder Junction Township)

Section 35 – SWSW, SESW

No bid bond is required.

The cutting area is approximately 191 acres.

All trees that will yield one or more 100-inch sticks to a 4” top diameter will be cut and utilized.

Whole tree utilization is NOT allowed.

---

ESTIMATED VOLUME (TONS)  
MINIMUM TOP DIAMETER

<u>SPECIES</u>	<u>4”</u>
Red Pine <sup>1</sup>	2950
Oak <sup>2</sup>	3050

**Total Minimum Bid Value: \$90,265.00**

---

<sup>1</sup> Approximately 98% red pine and 2% white pine (Wt. conv. 2.247 tons/cd). Includes the potential for approx. 270 MBF of red pine sawtimber

<sup>2</sup> Approximately 95% red oak and 5% aspen (Wt. conv. 2.725 tons/cd). Includes the potential for approx. 295 MBF oak sawtimber

Note: Total sale volume equates to 31.5 tons/acre or 12.8 cords/acre.

**Seasonal Restriction (Oak Area Only): Harvesting operations permitted from July 15 – April 15**

Special Conditions:

1. All pine products cut between April 1 and September 1 must be removed from the sale area within three weeks from time of cutting. Pine products cut during the remainder of the year must be removed prior to April 1 of each year.
2. Cutting must be concurrent for all species. Do not damage residual trees.
3. Do not cut, knock down or utilize any dead trees, unless they pose a hazard to operator safety.
4. Slash within 50 feet of all town roads must be lopped and/or scattered to lie within two feet of the ground and be pulled back 10’ behind the tree line concurrently with cutting.
5. All landings and any new woods roads must be approved prior to sale start up.
6. All roads and landings must be returned to pre-harvest conditions or better.