

Tract 5-24 (Oaktober) – Flambeau River State Forest 71 Acres



Parts of: NWNW Sec. 8 & NENE Sec. 7 T39N R2W ,Town of Lake, Price County



Selection Area (53 acres)

Bounded by red paint, Hunter Walking Trail and Rock Creek Road. Harvest all orange marked trees within the designated boundaries. Sever all orange marked unmerchantable stems. Cut all merchantable ironwood.



Selection Area/ Aspen Conversion to Northern Hardwoods (18 Acres)

Bounded by red paint and Rock Creek Road. Harvest all orange marked trees and merchantable aspen. Sever all orange marked unmerchantable stems. Cut all merchantable ironwood.

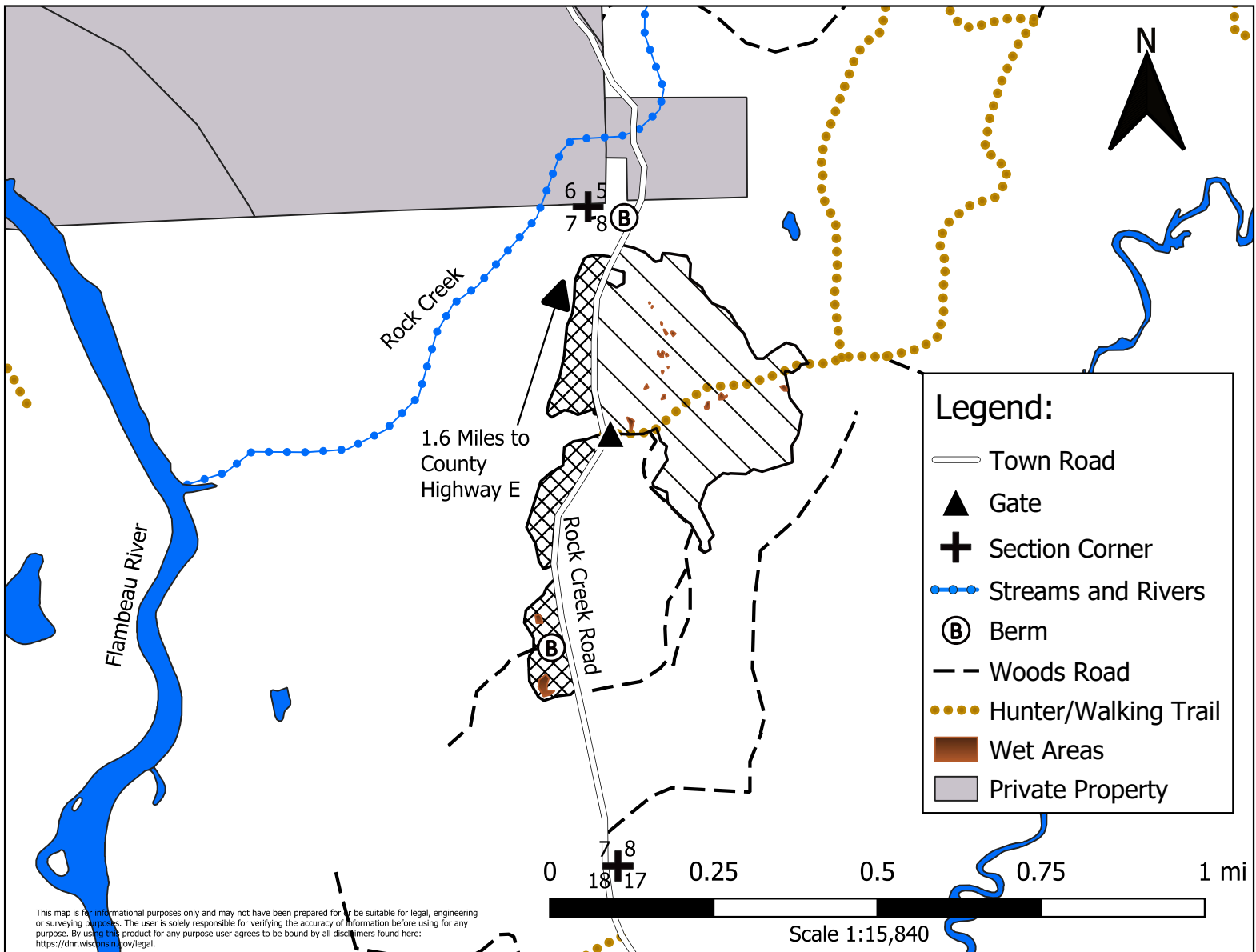

This map is for informational purposes only and may not have been prepared for use as a legal document. The user is solely responsible for verifying the accuracy of information before using for any purpose. By using this product for any purpose user agrees to be bound by all disclaimers found here: <https://dnr.wisconsin.gov/legal>.

Scale 1:15,840

Mapped by: N.Nicholls