

# Tract 17-23 (Timber Tumble) - Flambeau River State Forest

Parts of: SWSE, SESE, Sec 20; NENW, NWNE, NENE, SWNE, Sec 29; T38N-R3W,  
Town of Winter, Sawyer County.

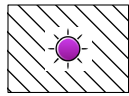

**Selection area (54 acres)** - Bounded by red paint and Nedli Rd. Harvest all orange marked trees and sever all orange marked unmerchantable stems.

**Canopy openings: (9 acres of selection area)** Bounded by purple paint. Harvest all trees greater than 2". Leave all 1) hemlock, 2) cedar, 3) white pine, 4) oak, 4) purple marked trees, and 5) snags.

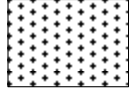

**Coppice area (11 acres)** - Bounded by yellow paint. Harvest all trees greater than 1". Leave all 1) hemlock, 2) cedar, 3) white pine, 4) oak, 5) green marked trees, and 6) snags.



**Leave tree area (54 acres)** - Bounded by green or blue paint and Nedli Rd. Harvest all trees greater than 1". Leave all 1) hemlock, 2) cedar, 3) white pine, 4) oak, 5) green marked trees, 6) snags.

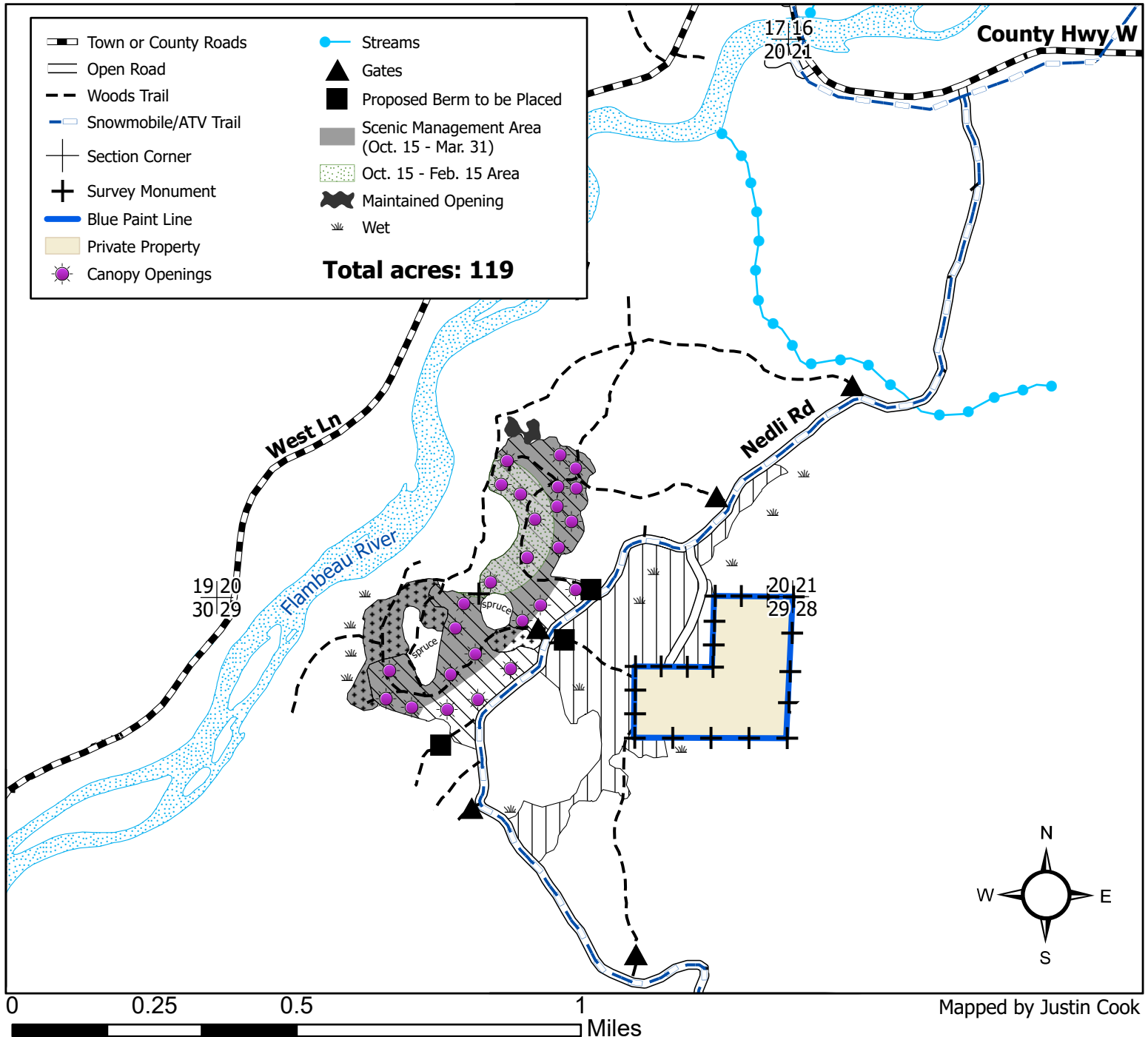

Scale: 1:15,840

This map is for informational purposes only and may not have been prepared for or be suitable for legal, engineering or surveying purposes. The user is solely responsible for verifying the accuracy of information before using for any purpose. By using this product for any purpose user agrees to be bound by all disclaimers found here: <https://dnr.wisconsin.gov/legal>.