

# Tract 15-23 (Cherry On Top) - Flambeau River State Forest

Parts of: NW, NWNE, Section 27, T39N-R3W, Town of Draper, Sawyer County

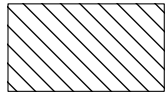

**Selection area (55 acres)** - Bounded by red paint and state forest roads. Harvest all orange marked trees within the designated boundaries. Leave all snags. Avoid damaging existing regeneration.

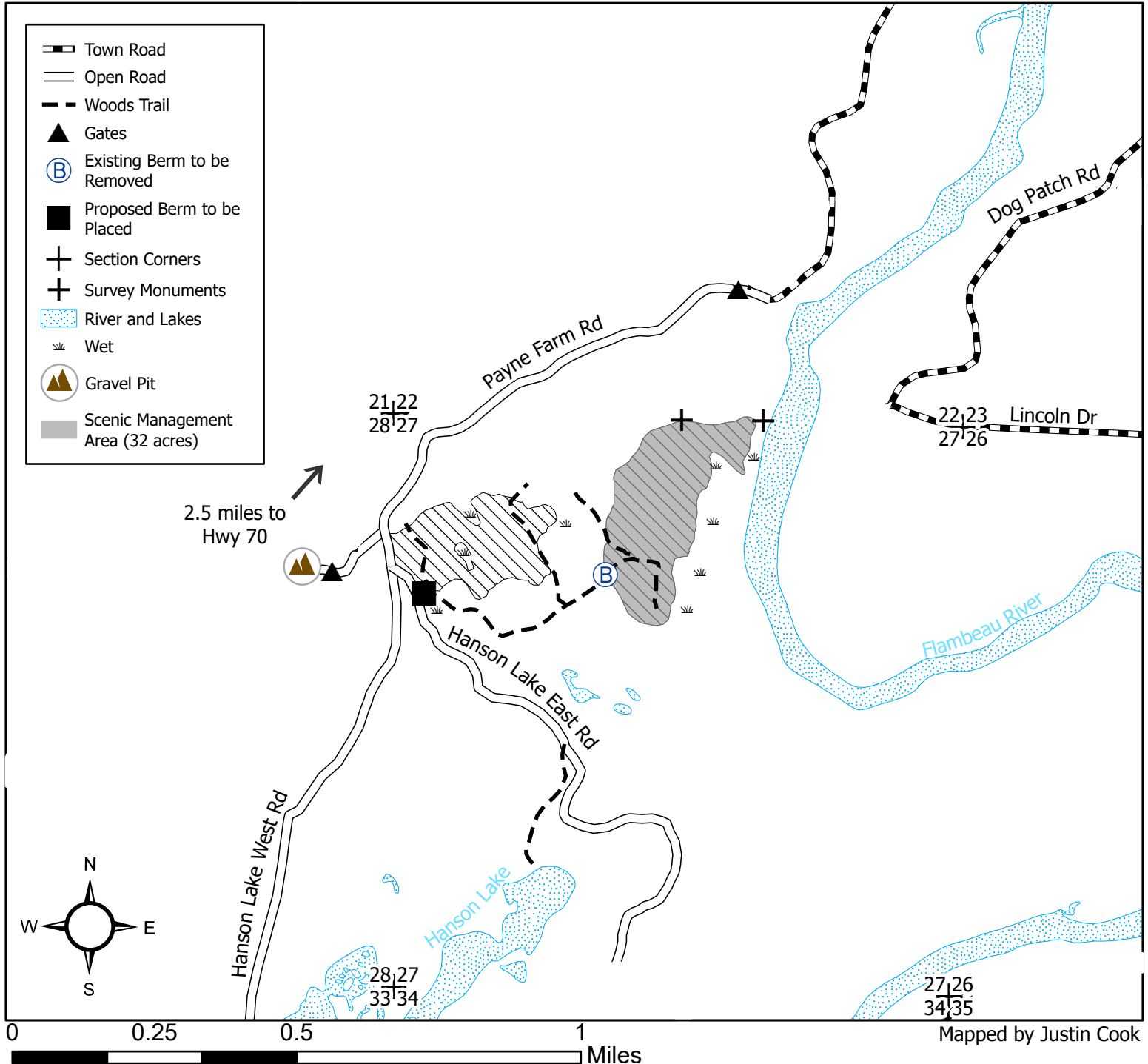

Scale: 1:15,840

This map is for informational purposes only and may not have been prepared for or be suitable for legal, engineering or surveying purposes. The user is solely responsible for verifying the accuracy of information before using for any purpose. By using this product for any purpose user agrees to be bound by all disclaimers found here: <https://dnr.wisconsin.gov/legal>.