

Tract 14-22 (Sugarloaf) - Flambeau River State Forest

Parts of: SE1/4 Sec. 31, SW1/4 SW1/4 Sec. 32, T37N-R3W, Sawyer County.
 N1/2 NE1/4 Sec. 6, N1/2 NW1/4 Sec. 5, T36N-R3W, Rusk County.

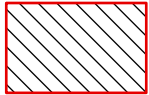

Selection area (122 acres) - Bounded by red paint. Harvest all orange marked trees within the designated boundaries. Sever all orange marked unmerchantable stems. Leave all snags. Avoid damaging existing regeneration.

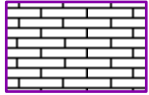

Overstory Removal area (15 acres) - Bounded by purple paint. Harvest all trees greater than 2" Except for: 1) hemlock, 2) white pine, 3) cedar, 4) oak, and 5) trees marked with purple paint. Avoid damaging existing regeneration.



Shelterwood area (10 acres) - Bounded by green paint. Harvest all trees greater than 2" Except for: 1) green marked trees, 2) hemlock, 3) white pine, 4) cedar, 5) oak, and 6) butternut. Avoid damaging existing regeneration.

Total acres: 147

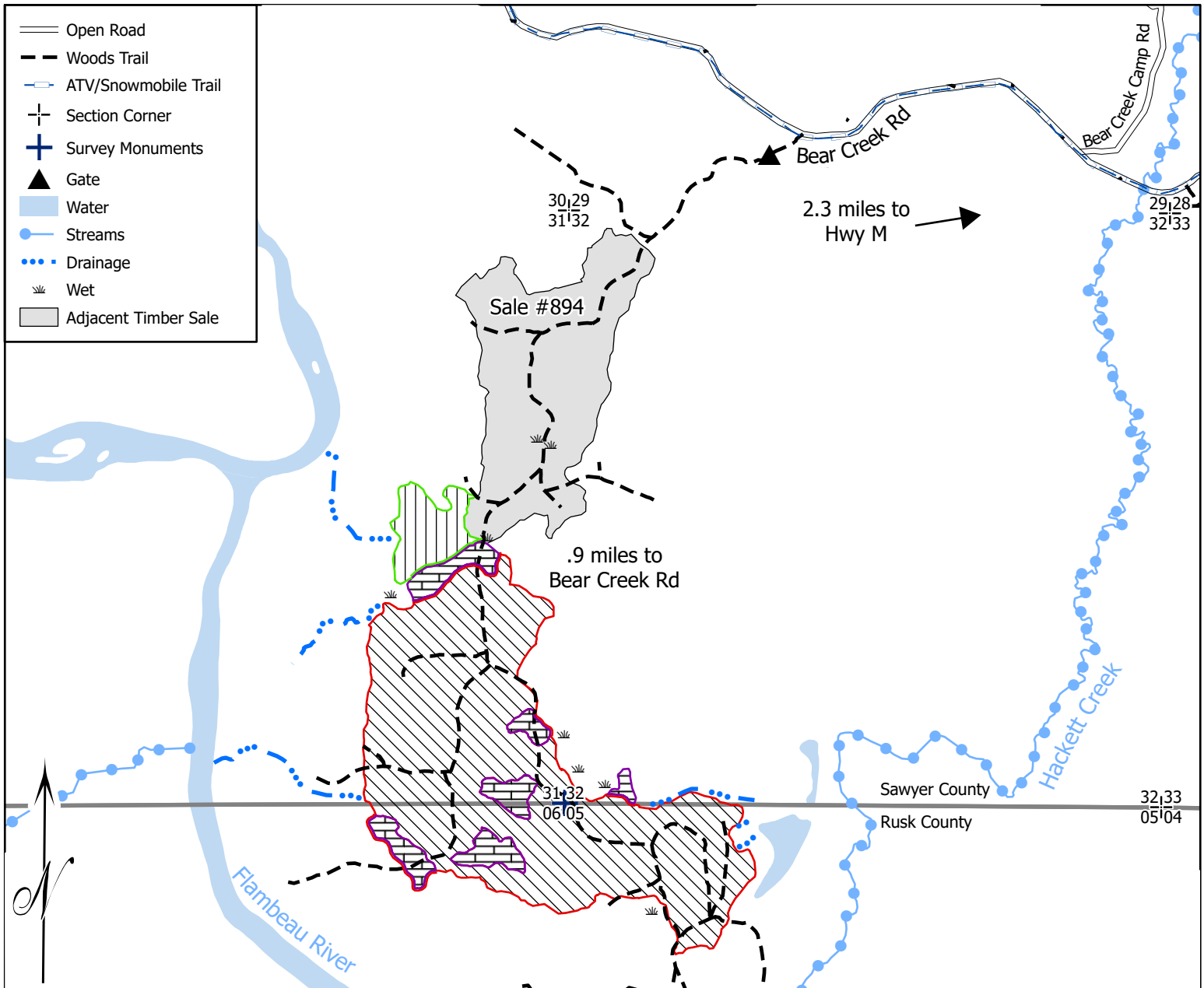

Mapped by Justin Cook

"This map is not a survey of the actual boundary of any property this map depicts"