

# Tract 13-23 (Way Back Pines) - Flambeau River State Forest

Parts of: NENE, SENE, NW, SW, and W1/2SE of Section 16, SENW, NE, N1/2SE, N1/2SW, and SWSW of Section 17, SESE of Section 18, NENE of Section 19, and NWNW of Section 20 in T39N-R2W, Price County.



**Selection area (150 acres)** - Bounded by red paint. Harvest all orange marked trees within the designated boundaries. Sever all orange marked unmerchantable stems (canopy gaps). Harvest all merchantable ironwood.



**Coppice area (54 acres)** - Bounded by yellow paint. Cut all trees greater than 2" except for:  
1) hemlock, 2) white pine, 3) oak, 4) cedar.

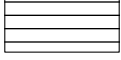

**White Pine area (29 acres)** - Bounded by red and blue paint. Harvest all 1) orange marked trees, 2) aspen, 3) balsam fir, 4) merchantable ironwood. Sever all orange marked unmerchantable stems (canopy gaps).



**Tamarack strips (5 acres)** - Bounded by yellow paint. Cut all trees greater than 2" within designated boundaries except for: 1) white pine, 2) cedar, 3) hemlock.

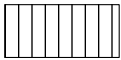

**Oak area (3 acres)** - Bounded by green paint. Cut all trees greater than 2" except for:  
1) oak, 2) white pine, 3) green "X" marked trees.

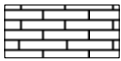

**Purple area (1 acres)** - Bounded by purple paint. Cut all trees greater than 2" except for:  
1) hemlock, 2) white pine, 3) oak, 4) purple "X" marked trees.

**Total acres: 242**

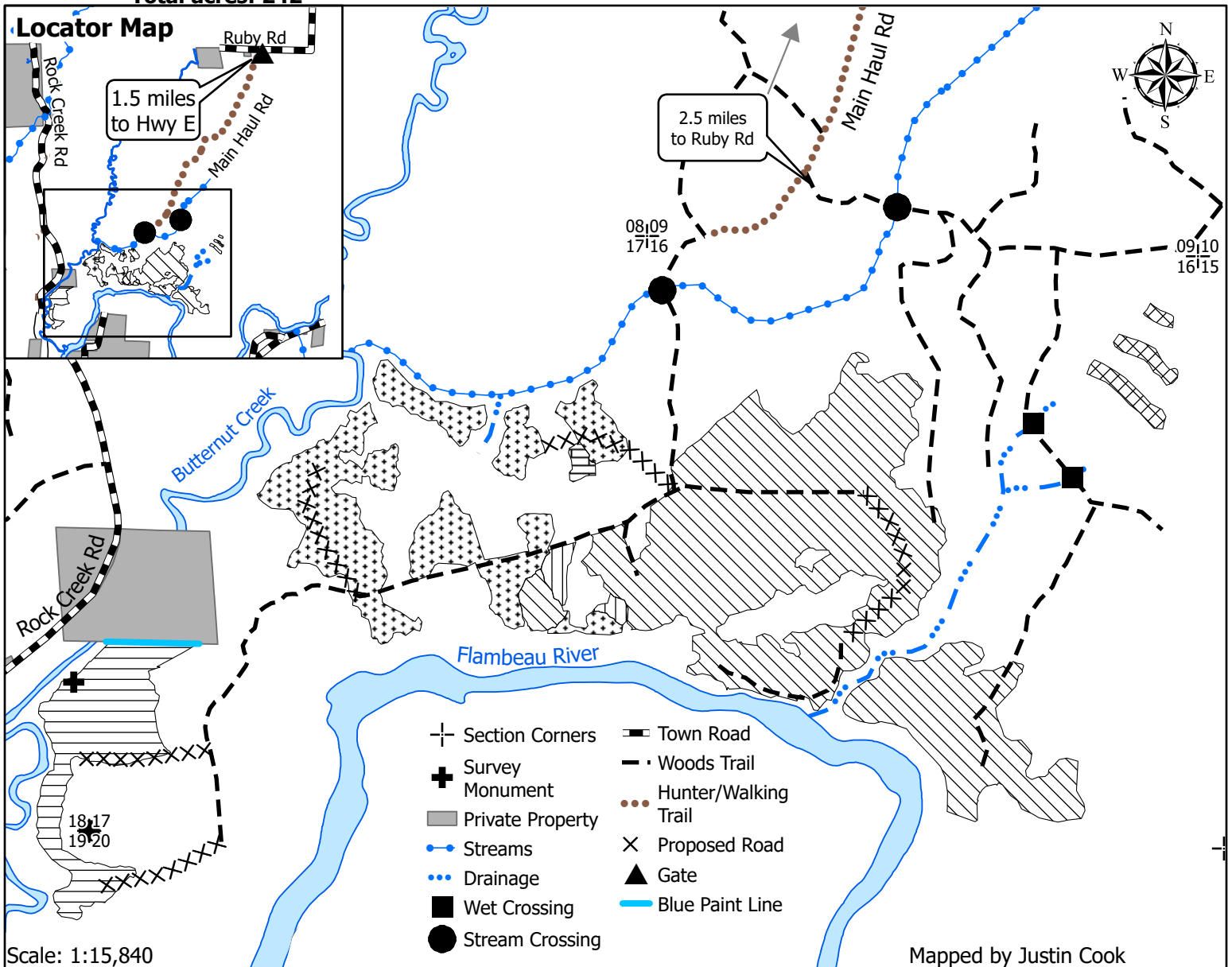

"This map is not a survey of the actual boundary of any property this map depicts."