

Tract 8-22 (Rush Hour) - Flambeau River State Forest

NWNW of Sec. 1, E ½ NE, S ½ NW, N ½ SW of Sec. 2 , NESE of Sec. 3, T39N-R3W in the Town of Draper, Sawyer County

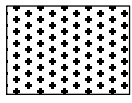

Aspen Coppice (57 acres) - Bounded by RED paint. Cut all trees greater than 1" EXCEPT:
 1) hemlock, 2) pine, 3) oak, 4) cedar, 5) yellow birch, 6) elm, 7) tamarack, 8) trees marked in GREEN paint.

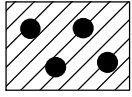

Northern Hardwood Group Selection Area (21 acres) - Gaps bounded by PURPLE paint. Stand bounded by RED paint, BLUE paint, and County EE. Cut all trees within gaps EXCEPT:
 1) hemlock, 2) pine, 3) oak, 4) cedar, 5) yellow birch, 6) elm, 7) tamarack,
 8) trees marked in PURPLE paint. Cut all merchantable ash trees within red bounded area.

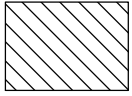

Northern Hardwood Single Tree Selection Area (9 acres) - Bounded by RED paint. Cut all trees marked in ORANGE paint.

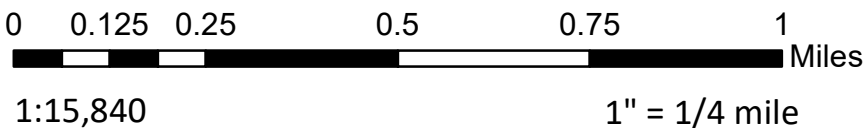
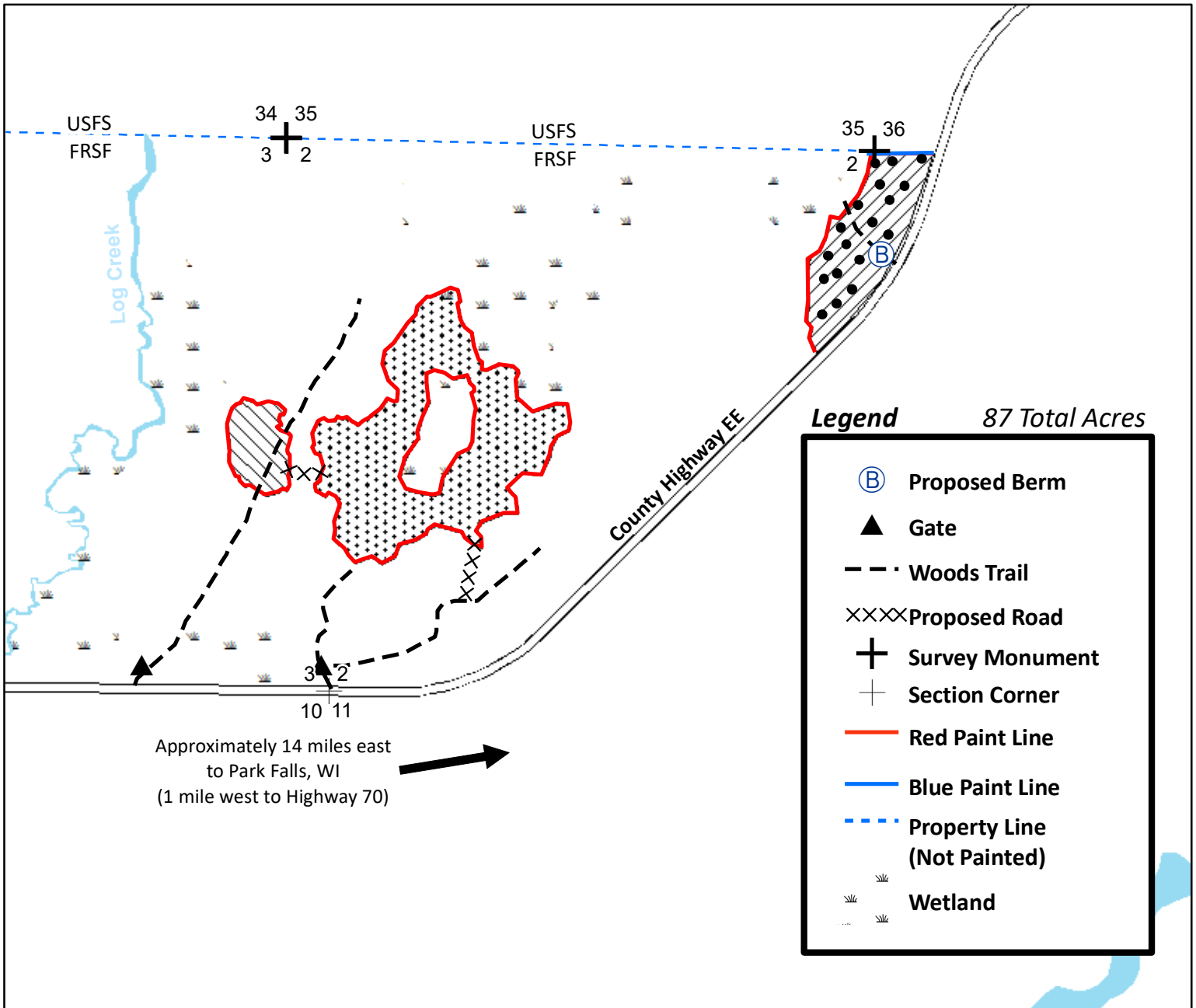
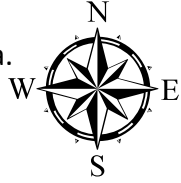

Mapped by Kristina Wells
 This map is not a survey of the actual boundary of any property this map depicts