



November 14, 2024

State of Wisconsin DNR Timber Sale Information

Sealed bids will be received by mail or in person at the Menomonie DNR Field Office, 921 Brickyard Road, up to **9:00 AM on Thursday, December 12th, 2024**, and will be opened immediately thereafter for timber stumpage described in this prospectus. The bid opening is closed to in-person attendance by the public. However, virtual attendance is encouraged. Please call 1-608-571-2209, and use passcode 134692698# to attend virtually.

This bid opening will be held for three tracts of timber located on DNR managed lands in Eau Claire and Dunn Counties.

For more information regarding the timber tract being offered, contact DNR Forester Rob Strand at (715) 505-0439 or robert.strand@wisconsin.gov.

Property Name Sale Name	Tract #	Acres	Timber Type	Estimated Tonnage	Saw Timber (Included in tonnage)	Minimum Bid
Lambs Creek WLA – Lambs Creek Medley	03-24	41	Aspen; Bottomland Hardwoods	2,200	76 MBF	\$14,276.00
Augusta WLA – Pondskipper East	01-25	44	Oak, Aspen, Pine	1,540	25 MBF (White Pine)	\$6,139.00
Augusta WLA – Pondskipper West	02-25	38	Oak, Aspen, Mx. Hdwd., Pine	1,225	10 MBF (White Pine)	\$4,571.00

If the advertised tracts are not sold on December 12th, 2024 they may be available for direct sale; or they may be advertised again at a later date. Contact DNR Forester Rob Strand at (715) 505-0439 or robert.strand@wisconsin.gov for details on bid results following the December 12th bid opening.

BIDDING REQUIREMENTS

1. Bidding Procedure for Timber Sales
 - a. Bids will be made by species for each tract.
 - b. Estimated volumes and utilization specifications are listed on individual sale prospectus maps. Bid according to volumes listed on individual sale prospectus and/or maps.
 - c. The **high bidder** will be determined by the **greatest total bid** for each tract.
 - d. Bids will be opened in random order.
 - e. **Bidders in attendance (virtual)** can remove their bid from consideration before each individual tract is opened. Bidders must identify themselves by clearly stating their name, address, and telephone number PRIOR to a bid being opened to withdraw their bid from consideration.
2. Bids may be made on one or more tracts.
3. Submit each bid in an individual sealed envelope marked “Bid for Timber Stumpage” with the timber sale name, and tract number on the outside. Wisconsin DNR Timber Sale Bid Forms must be used to make bids on DNR timber sales and is included with the individual sale prospectus.

4. A per unit bid must be made on every item on a tract. No “zero” or “\$0.00” bids for any species or products will be accepted and bid will be rejected.
5. Winning bidders will be notified within 24 hours of bid opening and **must sign the timber sale contract and submit an acceptable performance bond within 6 weeks of the bid opening.** If the winning bidder fails to execute the contract and submit an acceptable performance bond, the bidder shall be required to forfeit to the department an amount equal to 10% of the total bid amount. Failure to forfeit the 10% penalty will result in the bidder being considered ineligible to bid on any state or GNA timber sales for a two-year period.
6. A **Performance Bond or Letter of Credit** is required before awarding of contract. The bond shall be fifteen percent (15%) of the total bid value or a minimum of \$1000.00, whichever is greater. The bond will be held intact by the Department of Natural Resources until the satisfactory completion of the timber sale contract. Performance bonds in a form of other than cash for these sales must expire no earlier than **1-year past contract expiration date.**
7. For sales requiring pesticide applications (e.g. HRD treatment). The Purchaser shall ensure and provide documentation that any person(s) who applies or handles any pesticide on Department lands is covered by a valid Pesticide Business License, Individual Commercial Applicators License, and Forestry 2.0 Certification issued by the Wisconsin Department of Agriculture, Trade and Consumer Protection (DATCP) prior to pesticide application.
The cost of this application can vary based on application method and harvest conditions, but should be considered when submitting bids on these timber sales.
8. The Department of Natural Resources reserves the right to reject any and all bids.

SALES TAX CERTIFICATION

1. A [Sales and Use Tax Exemption Certificate](https://www.revenue.wi.gov/DORForms/s-211-inst.pdf) must be provided at the signing of the contract. This certificate is required to cover a contractor or individual reselling stumpage harvested for firewood/fuelwood and mills and manufacturing facilities. More information about the certificate can be found at <https://www.revenue.wi.gov/DORForms/s-211-inst.pdf>

UTILIZATION

1. All trees designated for cutting will be utilized to a 4” minimum diameter for pulp, and 11” minimum diameter for logs unless stated otherwise in the prospectus.
2. When designated for cutting, all trees containing one (1) or more one hundred inch (100”) long stick to a four inch (4”) minimum top diameter will be considered merchantable.

SCALING AND PAYMENT

1. If eligible for deferred payment option, payment for timber removed from site must be made within 30 days after invoice.
2. If not eligible for deferred payment option, no wood will be hauled from the sale area until advanced payment is made.
3. If sold as a lump sum sale, payment in full must be made on entire sale, or by the cutting block, or by some other means as mutually agreed upon by Department of Natural Resources and contractor.
4. The mill scale ticket system will be used as the preferred method of sale administration. Other scaling systems may be used at the discretion of the Department of Natural Resources.
5. If a woods scale system is used, all cordwood or logs will be piled for scaling. Piles will be level and square with at least 10 cords per pile or 5 MBF. At least 20 cords 10 MBF will be piled before a scale is requested. Scaling requests must be made at least one day in advance.
6. No refunds of stumpage payments will be made for un-removed wood, and wood left on the sale area at contract expiration shall revert to the seller.

7. Scribner Decimal C Log Rule shall be used for scaling logs. Conversion from MBF to cords, or cords to MBF, shall be 2.44 cords per MBF for softwoods and 2.2 cords per MBF for hardwoods.
8. Weight scale conversions will be at rates as specified in the Department of Natural Resources timber sale handbook listed below, unless the individual timber sale has specific mixed species pro-rates/conversions.

CORDWOOD WEIGHT CONVERSION FACTORS POUNDS PER CORD

<u>Species</u>	<u>Weight (lbs.)</u>	<u>Weight (tons)</u>	<u>Species</u>	<u>Weight (lbs.)</u>	<u>Weight (tons)</u>
Ash	4600	2.3	Jack pine	4250	2.125
Aspen	4500	2.25	Locust	5300	2.65
Balsam	4250	2.125	Mixed hardwood	4800	2.4
Balsam poplar	4900	2.45	Red oak	5500	2.75
Basswood	3850	1.925	Red pine	4500	2.25
Beech	5050	2.525	Soft maple	4550	2.275
Black Cherry	4300	2.15	Spruce	4000	2.0
Cedar	3150	1.575	Tamarack	4650	2.325
Cottonwood	4650	2.325	White birch	4800	2.4
Elm	5000	2.5	White oak	5850	2.925
Hard maple	5100	2.55	White pine	4200	2.1
Hemlock	4800	2.4	Yellow birch	5350	2.675
Hickory	5400	2.7			

CONTRACT PERIOD

1. The contract offered during this bid opening will expire on 06/30/2027.

CONTRACT EXTENSIONS

Contract extensions will not be granted without justifiable reason. Justification will be determined by the Department of Natural Resources. Contract expiration dates are given on the individual timber sale. Contract extensions are not guaranteed. All extensions, if granted, will be for 1 year. Extension requests will be considered with the following conditions:

One and Two-year contracts

- 1st extension – 5% increase in stumpage rate
- 2nd extension – an additional 10% increase in stumpage rate

Three and Four-year Contracts

- 1st extension – 15% increase in stumpage rate (only 1 extension granted)

OTHER CONDITIONS

1. Wisconsin's Best Management Practices for Water Quality, Woody Biomass Harvesting Guidelines, and Best Management Practices for Invasive Species must be followed on all DNR timber sales. More information on these management guidelines can be found at the links found below.

Water Quality BMPs: <https://dnr.wi.gov/topic/ForestManagement/bmp.html>

Biomass: <https://councilonforestry.wi.gov/Pages/WoodyBiomass/Default.aspx>

Invasive BMPs: <https://councilonforestry.wi.gov/Pages/InvasiveSpecies/Forestry.aspx>

2. The Augusta Wildlife Area sales include timber that was damaged by storms during the summer of 2024. Bidders should examine these sale areas closely and bid accordingly.
3. The Lambs Creek Wildlife Area sale includes acreage of low ground with black ash timber. The ash is being impacted by emerald ash borer infestation, and the condition of the ash timber is expected to diminish significantly during the contract term. Additional nearby ash timber may be available via direct sale if weather and ground conditions permit.

Insurance

The “Contractor” (purchaser) shall provide the Department of Natural Resources with a Certificate of Insurance counter-signed by a Wisconsin Resident Agent, indicating that Worker’s Compensation Insurance coverage is provided for the duration of the contract prior to any performance under it. Contractor claiming exemption, independent status, the contractor/purchaser will be required to submit a signed, notarized affidavit that affirms their exempt status pursuant to the criteria listed in section 102.07(7)(b), of the Wisconsin Statutes.

Contract may contain other provisions. Contracts may not be assigned. A sample copy of the contract is available upon request.

NOTE: Prospectus maps for each of the timber sales are available online at <https://dnr.wisconsin.gov/topic/TimberSales>

*****TRAINING STANDARD*****

The Purchaser shall ensure that at least one in-woods person actively engaged in performance of this contract and responsible for the logging site complies with the Wisconsin Sustainable Forestry Initiative® (SFI®) Training Standard as adopted by the Wisconsin SFI Implementation Committee (SIC). Criteria for the standard can be found at the website https://www.fistausa.org/fista/SFI_Workshops.asp or by contacting the Forest Industry Safety & Training Alliance (FISTA). Purchaser agrees to provide documentation to Seller that the training has been attained prior to initiating sale.

FOREST CERTIFICATION: These lands are 3rd party certified. For information on Chain-of-Custody, refer to <https://dnr.wisconsin.gov/topic/timbersales/certification>

**Lamb's Creek Medley
Tract #03-24
Wisconsin DNR
Lamb's Creek Wildlife Area
41 acres
Sec 24 T29 R13W**

Volume Estimates

Species	Volume (Tons)
Aspen	960
Mixed Hardwoods	1240

Mixed hardwoods volume includes approx. 76 MBF sawlogs (47% soft maple, 17% ash, 10% basswood, 10% oak, 10% white pine, 5% cherry and hard maple)

Minimum Bid: \$14,276.00
Sale Method: Mill scale

Forester Contact Info:
Andy Ciarro
890 Spruce St.
Baldwin WI 54002
(715) 271-5228
andrew.ciarro@wi.gov

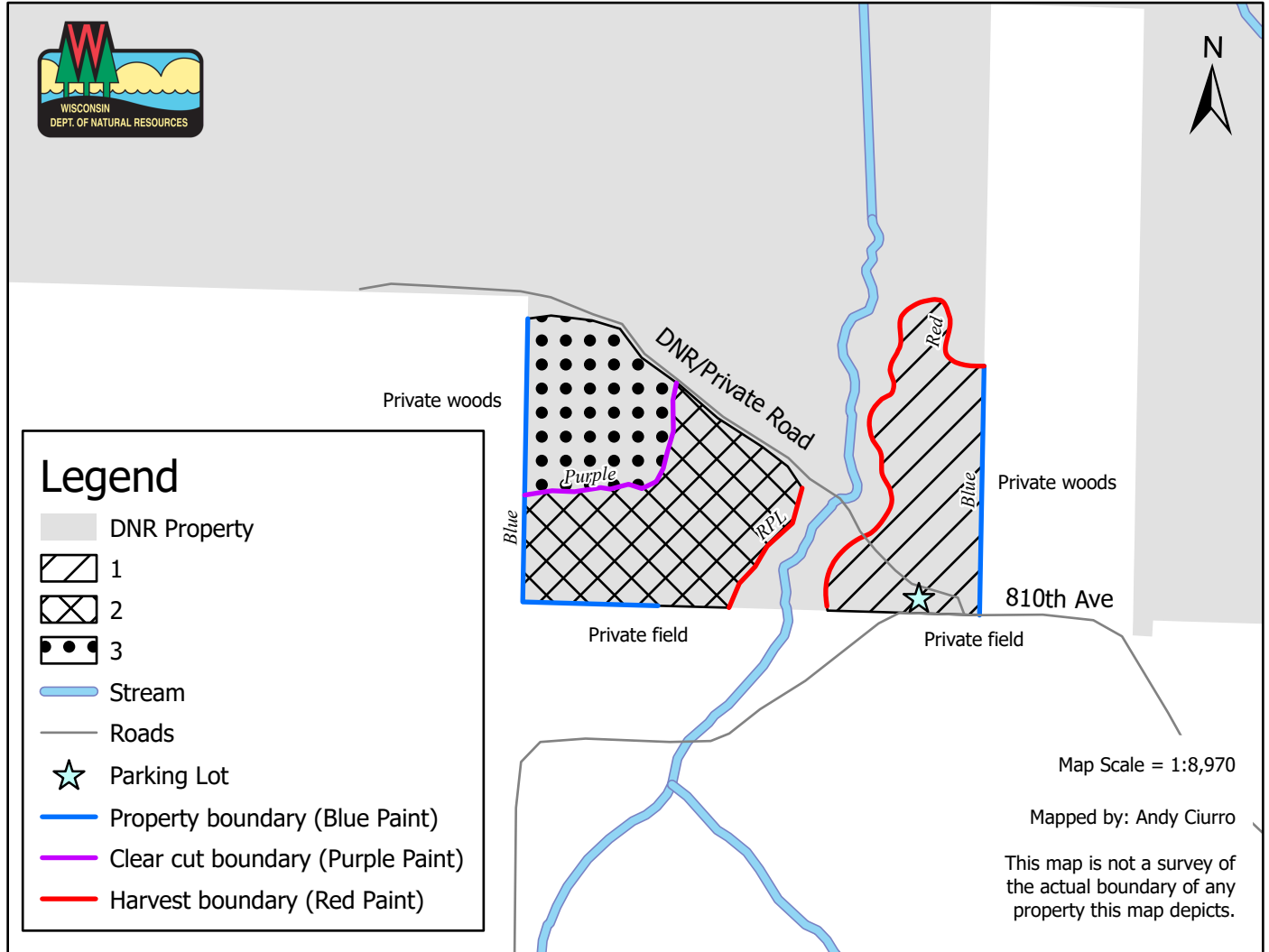

Unit 1 - Hardwoods Clear cut (13 acres): Cut all trees >1" DBH except those marked in GREEN paint.

Unit 2 - Aspen Clear cut (15 acres): Cut all trees >1" DBH except those marked in GREEN paint.

Unit 3 - Hardwood Thinning (10 acres): Cut all trees marked in ORANGE paint.

Contract Ending Date: June 30, 2027

Other Requirements:

- Frozen ground only
- DNR/Private Road is used by private landowners: do not block this road at any time.
- Unit 1 has low ground and contains areas that may not completely freeze. Use care to avoid operating through these soft spots.
- More timber may be available outside of Unit 1 and may be directly sold to buyer if conditions are good. Ground will have to be hard enough for logging equipment.
- If the above condition occurs, DNR Forester will establish RMZ along creek and provide buyer with additional instructions.

