



11/7/2024

## Adams, Marquette, Green Lake and Waushara Co DNR Timber Sale Information

Sealed bids will be received by mail or in person at the Wautoma Office, 427 E Tower Dr, Suite 100, Wautoma, WI 54982, up to 9:00 AM November 21st and will be opened immediately thereafter for timber stumpage described in this prospectus. The public may attend in person or call 608-571-2209 (conference ID# 731 641 554#) to attend virtually.

For questions about this bid opening and state land timber sales: For Four Square TS (Rem Little Roche-A-Cri & Rem Fordham Creek) and Tri Lakes TS (Lake Camelot SHA & Leola Marsh WA), contact: Adam Wysocki- 608-640-7094; [Adam.Wysocki@wisconsin.gov](mailto:Adam.Wysocki@wisconsin.gov). For Shoulder TS (Grand River Marsh WA) and Yankee Zulu TS (Mecan River FA-Marquette) Contact Spencer Starks 608-513-0221; [Spencer.Starks@wisconsin.gov](mailto:Spencer.Starks@wisconsin.gov). For Coloma Pine TS (Mecan River FA-Waushara) contact Jared Labbus 920-604-5605; [Jared.Labbus@wisconsin.gov](mailto:Jared.Labbus@wisconsin.gov).

This bid opening will be held for: 1 on the Remnant Little Roche-A-Cri Fishery Area and Remnant Fordham Creek Fishery Area (Adams Co), 1 on the Lake Camelot State Habitat Area and Leola Marsh Wildlife Area (Adams Co), 1 on Grand River Marsh Wildlife Area (Green Lake Co), 2 on Mecan River Fishery Area (1 in Marquette Co, and 1 in Waushara Co).

### **Remnant Little Roche-A-Cri FA & Remnant Fordham Creek FA**

<u>Sale Name</u>	<u>Tract #</u>	<u>Acres</u>	<u>Timber Type</u>	<u>Pulp/bolts</u>	<u>Sawlogs</u>	<u>Min Bid</u>
Four Square	1-23	15	Red Pine	1450 Tons	0 MBF	\$23,490.00

### **Lake Camelot SHA & Leola Marsh WA**

<u>Sale Name</u>	<u>Tract #</u>	<u>Acres</u>	<u>Timber Type</u>	<u>Pulp/bolts</u>	<u>Sawlogs</u>	<u>Min Bid</u>
Tri Lakes	2-23	62	Oak/Jack Pine	1950 Tons	0 MBF	\$14,191.50

### **Grand River Marsh WA,**

<u>Sale Name</u>	<u>Tract #</u>	<u>Acres</u>	<u>Timber Type</u>	<u>Pulp/bolts</u>	<u>Sawlogs</u>	<u>Min Bid</u>
Shoulder (Grand River)	102-24	24	Oak/Aspen	1452 Tons	24 MBF	\$10,927.60

### **Mecan River FA**

<u>Sale Name</u>	<u>Tract#</u>	<u>Acres</u>	<u>Timber Type</u>	<u>Pulp/bolts</u>	<u>Sawlogs</u>	<u>Min Bid</u>
Coloma Pine (Waushara)	3-23	120	Red Pine/Oak	3290 Tons	15 MBF	\$49,872.00
Yankee Zulu (Marquette)	101-24	85	Red Pine/White Pine/Oak	7010 Tons	68 MBF	\$81,952.00

## BIDDING REQUIREMENTS

1. Bidding Procedure for Timber Sales
  - a. Bids will be made by species for each tract.
  - b. Estimated volumes and utilization specifications are listed on individual sale prospectus maps. Bid according to volumes listed on individual sale prospectus and/or maps.
  - c. The **high bidder** will be determined by the **greatest total bid** for each tract.
  - d. Bids will be opened in random order.
  - e. **Bidders in attendance (virtual)** can remove their bid from consideration before each individual tract is opened. Bidders must identify themselves by clearly stating their name, address, and telephone number PRIOR to a bid being opened to withdraw their bid from consideration.
2. Bids may be made on one or more tracts.
3. Submit each bid in an **individual sealed envelope** marked “Bid for Timber Stumpage” with the timber sale name, and tract number on the outside. Wisconsin DNR Timber Sale Bid Forms must be used to make bids on DNR timber sales and is included with the individual sale prospectus
4. A per unit bid must be made on every item on a tract. No “zero- \$0.00” bids for any species or products will be accepted and bid will be rejected.
5. Winning bidders will be notified within 24 hours of bid opening and must sign the timber sale contract and submit an acceptable performance bond within 6 weeks of the bid opening. If the winning bidder fails to execute the contract and submit an acceptable performance bond, the bidder shall be required to forfeit to the department an amount equal to 10% of the total bid amount. Failure to forfeit the 10% penalty will result in the bidder being considered ineligible to bid on any state or GNA timber sales for a two-year period.
6. A **Performance Bond or Letter of Credit** is required before awarding of contract. The bond shall be fifteen percent (15%) of the total bid value or a minimum of \$1000.00, whichever is greater. The bond will be held intact by the Department of Natural Resources until the satisfactory completion of the timber sale contract. Performance bonds in a form of other than cash for these sales must expire no earlier than **1-year past contract expiration date**.
7. For sales requiring pesticide applications (e.g. HRD treatment). The Purchaser shall ensure and provide documentation that any person(s) who applies or handles any pesticide on Department lands is covered by a valid Pesticide Business License, Individual Commercial Applicators License, and Forestry 2.0 Certification issued by the Wisconsin Department of Agriculture, Trade and Consumer Protection (DATCP) prior to pesticide application.  
The cost of this application can vary based on application method and harvest conditions, but should be considered when submitting bids on these timber sales.
8. The Department of Natural Resources reserves the right to reject any and all bids.

## SALES TAX CERTIFICATION

1. A Sales and Use Tax Exemption Certificate must be provided at the signing of the contract. This certificate is required to cover a contractor or individual reselling stumpage harvested for firewood/fuelwood and mills and manufacturing facilities. More information about the certificate can be found at <https://www.revenue.wi.gov/DORForms/s-211-inst.pdf>

## UTILIZATION

1. All trees designated for cutting will be utilized to a 4” minimum diameter for pulp and 10.6” inside bark minimum for logs) unless stated otherwise in the prospectus.
2. When designated for cutting, all trees containing one (1) or more one hundred inch (100”) long stick to a four inch (4”) minimum top diameter will be considered merchantable.

**SCALING AND PAYMENT**

1. If eligible for deferred payment option, payment for timber removed from site must be made within 30 days after invoice.
2. If not eligible for deferred payment option, no wood will be hauled from the sale area until advanced payment is made.
3. If sold as a lump sum sale, payment in full must be made on entire sale, or by the cutting block, or by some other means as mutually agreed upon by Department of Natural Resources and contractor.
4. The mill scale ticket system will be used as the preferred method of sale administration. Other scaling systems may be used at the discretion of the Department of Natural Resources.
5. If a woods scale system is used, all cordwood or logs will be piled for scaling. Piles will be level and square with at least 10 cords per pile or 5 MBF. At least 10 cords or 5 MBF will be piled before a scale is requested. Scaling requests must be made at least one day in advance.
6. No refunds of stumpage payments will be made for un-removed wood, and wood left on the sale area at contract expiration shall revert to the seller.
7. Scribner Decimal C Log Rule shall be used for scaling logs. Conversion from MBF to cords or cords to MBF shall be 2.44 cords per MBF for softwoods and 2.2 cords per MBF for hardwoods.
8. Weight scale conversions will be at rates as specified in the Department of Natural Resources timber sale handbook listed below, unless the individual timber sale has specific mixed species pro-rates/conversions.

**CORDWOOD WEIGHT CONVERSION FACTORS POUNDS PER CORD**

<u>Species</u>	<u>Weight (lbs.)</u>	<u>Weight (tons)</u>	<u>Species</u>	<u>Weight (lbs.)</u>	<u>Weight (tons)</u>
Ash	4600	2.3	Jack pine	4250	2.125
Aspen	4500	2.25	Locust	5300	2.65
Balsam	4250	2.125	Mixed hardwood	4800	2.4
Balsam poplar	4900	2.45	Red oak	5500	2.75
Basswood	3850	1.925	Red pine	4500	2.25
Beech	5050	2.525	Soft maple	4550	2.275
Black Cherry	4300	2.15	Spruce	4000	2.0
Cedar	3150	1.575	Tamarack	4650	2.325
Cottonwood	4650	2.325	White birch	4800	2.4
Elm	5000	2.5	White oak	5850	2.925
Hard maple	5100	2.55	White pine	4200	2.1
Hemlock	4800	2.4	Yellow birch	5350	2.675
Hickory	5400	2.7			

**CONTRACT PERIOD**

1. All contracts offered during this bid opening will expire **June 30<sup>th</sup>, 2028**, unless noted on individual timber sale map.

**CONTRACT EXTENSIONS**

Contract extensions will not be granted without justifiable reason. Justification will be determined by the Department of Natural Resources. Contract expiration dates are given on the individual timber sale. Contract

extensions are not guaranteed. All extensions, if granted, will be for 1 year. Extension requests will be considered with the following conditions:

**One and Two-year contracts**

- 1<sup>st</sup> extension – 5% increase in stumpage rate
- 2<sup>nd</sup> extension – an additional 10% increase in stumpage rate

**Three and Four-year Contracts**

- 1<sup>st</sup> extension – 15% increase in stumpage rate (only 1 extension granted)

**OTHER CONDITIONS**

1. Wisconsin’s Best Management Practices for Water Quality, Woody Biomass Harvesting Guidelines, and Best Management Practices for Invasive Species must be followed on all DNR timber sales. More information on these management guidelines can be found at the links found below.

Water Quality BMPs: <https://dnr.wi.gov/topic/ForestManagement/bmp.html>

Biomass: <https://councilonforestry.wi.gov/Pages/WoodyBiomass/Default.aspx>

Invasive BMPs: <https://councilonforestry.wi.gov/Pages/InvasiveSpecies/Forestry.aspx>

2. All sales with a conifer component will require HRD treatment of cut stumps. The period where treatment is required will be 4/1 through 11/30. A licensed Commercial Pesticide Applicator will be required to be on site for all pesticide applications.
3. Oak wilt harvesting guidelines require oak stands to be harvested between 7/16 and 3/31.

**Insurance**

The “Contractor” (purchaser) shall provide the Department of Natural Resources with a Certificate of Insurance counter-signed by a Wisconsin Resident Agent, indicating that Worker’s Compensation Insurance coverage is provided for the duration of the contract prior to any performance under it. Contractor claiming exemption, independent status, the contractor/purchaser will be required to submit a signed, notarized affidavit that affirms their exempt status pursuant to the criteria listed in section 102.07(7)(b), of the Wisconsin Statutes.

Contract may contain other provisions. Contracts may not be assigned. A sample copy of the contract is available upon request.

NOTE: Prospectus maps for each of the timber sales are available online at <https://dnr.wisconsin.gov/topic/TimberSales>

**\*\*\*TRAINING STANDARD\*\*\***

**The Purchaser shall ensure that at least one in-woods person actively engaged in performance of this contract and responsible for the logging site complies with the Wisconsin Sustainable Forestry Initiative® (SFI®) Training Standard as adopted by the Wisconsin SFI Implementation Committee (SIC). Criteria for the standard can be found at the website [https://www.fistausa.org/fista/SFI\\_Workshops.asp](https://www.fistausa.org/fista/SFI_Workshops.asp) or by contacting the Forest Industry Safety & Training Alliance (FISTA). Purchaser agrees to provide documentation to Seller that the training has been attained prior to initiating sale.**

**FOREST CERTIFICATION: These lands are 3rd party certified. For information on Chain-of-Custody, refer to <https://dnr.wisconsin.gov/topic/timbersales/certification>**

Four Square Timber Sale  
 15 Acres  
 Tract # 01-23  
 REM - Little Roche-A-Cri  
 Sec 26 T18N R06E  
 Adams County



Red pine overstory removal. Harvest all red pine except those marked with red or blue paint. Leave all snags and other tree species. Harvest activity allowed from Oct. 1 - March 31. See prospectus for HRD treatment requirements.

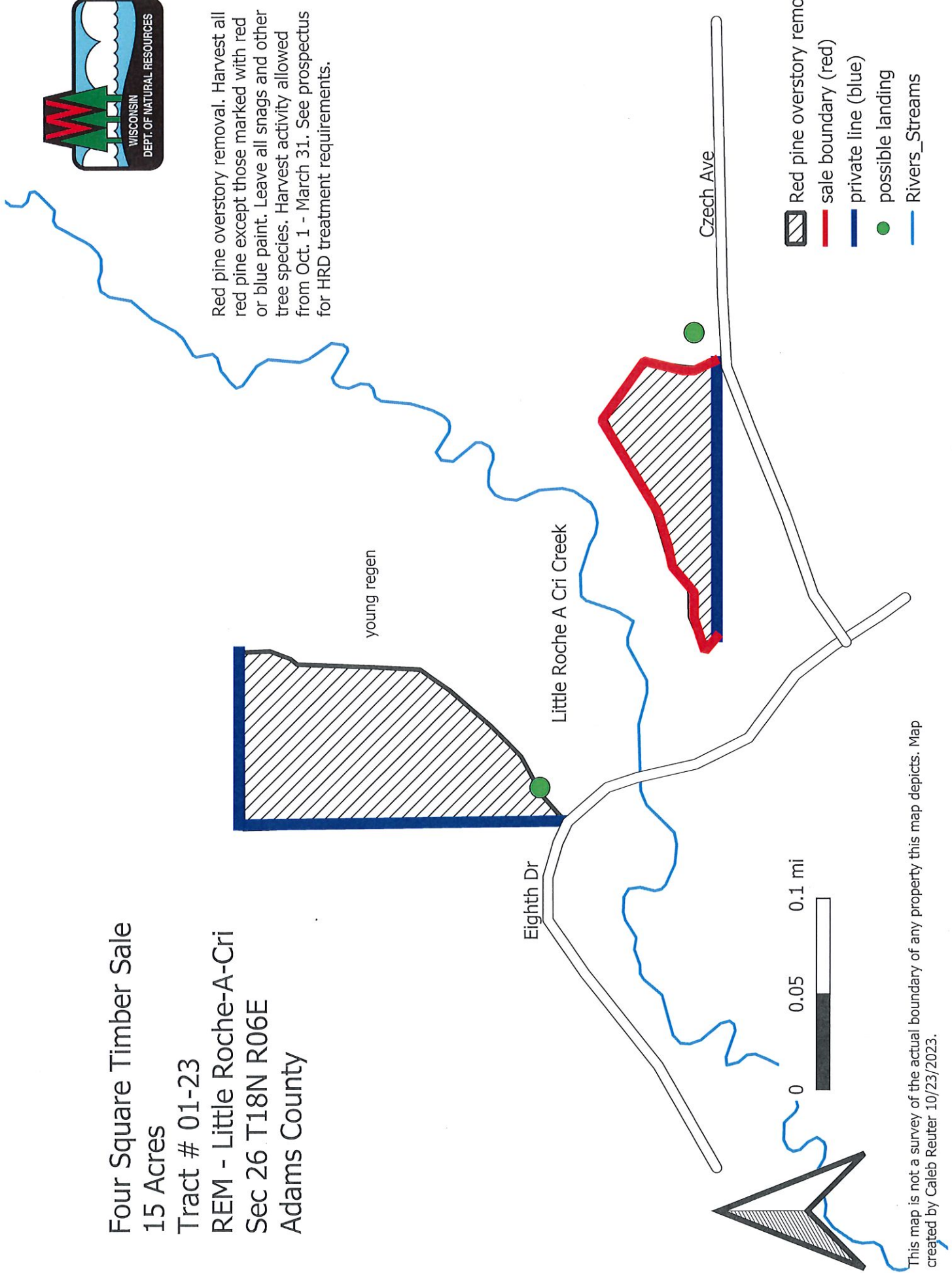

This map is not a survey of the actual boundary of any property this map depicts. Map created by Caleb Reuter 10/23/2023.

Four Square Timber Sale  
 15 Acres  
 Tract # 01-23  
 REM - Fordham Creek  
 Sec 03 T17N R06E  
 Adams County



Red pine row thinning. Cut all orange marked trees. Harvest activity allowed Oct. 1 - March 31. See prospectus for HRD treatment requirements.



This map is not a survey of the actual boundary of any property this map depicts. Map created by Caleb Reuter 10/23/2023.

**Four Square  
Tract #1-23  
REM Little Roche-A-Cri &  
REM Fordham Creek**

**Forester Contact Information:**  
Adam Wysocki  
PO Box 100, Friendship, WI 53934  
[Adam.Wysocki@wisconsin.gov](mailto:Adam.Wysocki@wisconsin.gov)  
608-640-7094

**Legal Description:** Sec 03, T17N-R06E & Sec 26, T18N-R06E, Adams County, State of Wisconsin  
see attached map for location and layout of harvest area(s)

**Volume Estimates**

Species	Pulp/Bolts		Logs	
Red pine	1450	Tons		
<b>Totals</b>	<b>1450</b>	<b>Tons</b>	<b>0</b>	<b>MBF</b>

<b>Minimum Bid Value:</b>	\$23,490
<b>Biomass Harvesting:</b>	Not Allowed
<b>Scaling Method:</b>	Mill
<b>Contract Ending Date:</b>	June 30, 2028
<b>Sale Area:</b>	15 acres

**Cutting Specifications**

Unit 1 - REM Fordham Creek: red pine row thinning, 5 acres

West block - cut all trees marked with orange paint (cut one row leave 3 rows); East block - cut all trees marked with orange paint (cut 1 row leave 2 rows)

Unit 2 - REM Roche-A-Cri: red pine overstory removal, 10 acres

Harvest all red pine except those marked with red, blue, or green paint. Leave all snags and other tree species.

**Operational Considerations-**

- **Harvest activity is allowed Oct 1-March 31.**
- **Herbicides/pesticides** – Heterobasidion Root Disease (HRD) – Prevention Treatment: An approved fungicide (Rotstop C or Cellu-Treat) will be applied to all cut pine stumps and horizontal wound surfaces.
  - Pesticide applicators must be certified/licensed by DATCP for this treatment.
  - **All stumps shall be treated by the end of each day of cutting from April 1 – November 30.**
  - Treatment may be required from December 1 – March 31 if abnormally warm for an extended period to be determined by DNR Forester.
  - All stumps shall be left clear of logging slash to allow for the application and inspection of the approved fungicide.
  - Marker dye shall be added to the solution to monitor application coverage.
  - Extra care must be done to minimize damage to residual trees.
  - If Heterobasidion Root Disease (HRD) is discovered prior to the completion of this harvest, a harvest protocol of infected area(s) shall be established, and all harvesting equipment must be cleaned of soil prior to leaving this harvest.
- Unit 2: The second row of red pine on the southern boundary line off Czech Ave has barbed wire in base of the trees.

**Note:** In order to fill and save this form electronically, it must be opened using Adobe Reader or Acrobat software. Save a copy of the file, open Adobe Reader, select File > Open and browse for the file you saved.

State of Wisconsin  
Department of Natural Resources  
[dnr.wi.gov](http://dnr.wi.gov)

**Timber Sale Bid**  
Form 2400-049 (R 07/22)

**Notice:** Completion of this form is mandatory. The Department will not recognize your bid unless you complete and submit this form. Personal information collected will be used for program administration and may be provided to requesters as required by Wisconsin's Public Records law [ss. 19.31-19.39, Wis. Stats.].

Date

Bidder Name

Street Address City State ZIP Code

Property Name (if any) Timber Sale Name Tract Number  
Rem Little Roche-A-Cri & Four Square 1-23  
REM Fordham Creek

Date and Hour of Bid Opening Minimum Acceptable Bid (optional)  
November 21, 2024 @ 09:00AM at Wautoma DNR Office \$23,490.00

Species-All bids including Lump Sum bids must be by species	Utilization Specifications (4 inch/Whole Tree/Logs)	Estimated Volume	Volume Units (tons/cords/mbf)	Price Bid Per Unit	Total Bid Value on Estimated Volume
Red Pine	4" DIB	1,450	Tons		

The award shall be based on this TOTAL BID AMOUNT:

**Performance Bond**

Will be in the form of: (select one)

- Personal Check  Assurance Bond  
 Certified Check/Money Order  Certificate of Deposit  
 Irrevocable Letter of Credit  Assignment of Savings Account

I understand that any or all bids may be rejected and that consideration and awarding of a contract will be based upon my past performance and ability to complete contracts. I also understand that if I am the winning bidder, I have 6 weeks from the date of the bid opening to submit an acceptable performance bond. I also understand that if I am awarded the contract and fail to execute it or work under it, I will be required to forfeit to the Department an amount equal to 10% of my total bid amount. Failure to forfeit the 10% penalty will result in being considered ineligible to bid on any state timber sales for a two-year duration. In the event the highest bidder can not or will not sign the contract, the award may be made to the next highest qualified bid.

By checking this box, I certify that I hold a Wisconsin Master Logger Certification.

**Notice:** I understand:

Utilization specifications and estimated volumes are listed in the prospectus which is available upon request from the Department.

A copy of the standard timber sales contract which must be entered into is available upon request from the Department.

Signature of Bidder
Bidder's Name (Please Print or Type)
Phone Number (include area code)
Email Address



Tri Lakes Sale  
 62 Acres  
 Tract # 02-23  
 Lake Camelot State Habitat Area  
 Sec 02 T20N R06E  
 Adams County





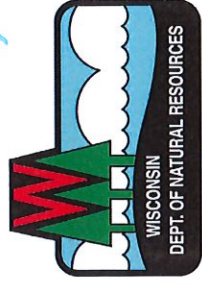

Ninth Ave

Spring Branch

Lake Camelot



Harvest all trees down to 4" except those marked with green, red, or blue paint. Harvest activity allowed from Oct. 16 - March 20. See prospectus for HRD treatment requirements.

-  Unit 1: oak clear cut
-  Sale boundary (red)
-  Private line (blue)
-  powerlines
-  Waterbody
-  Rivers/Streams

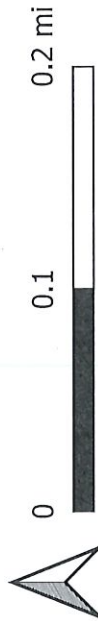

This map is for informational purposes only and may not have been prepared for or be suitable for legal, engineering or surveying purposes. The user is solely responsible for verifying the accuracy of information before using for any purpose. By using this product for any purpose user agrees to be bound by all disclaimers found here: <https://dnr.wisconsin.gov/legal>.

Tri Lakes Sale  
 62 Acres  
 Tract # 02-23  
 Lake Camelot State Habitat Area  
 Sec 13 T20N R06E  
 Adams County

Eigth Ave

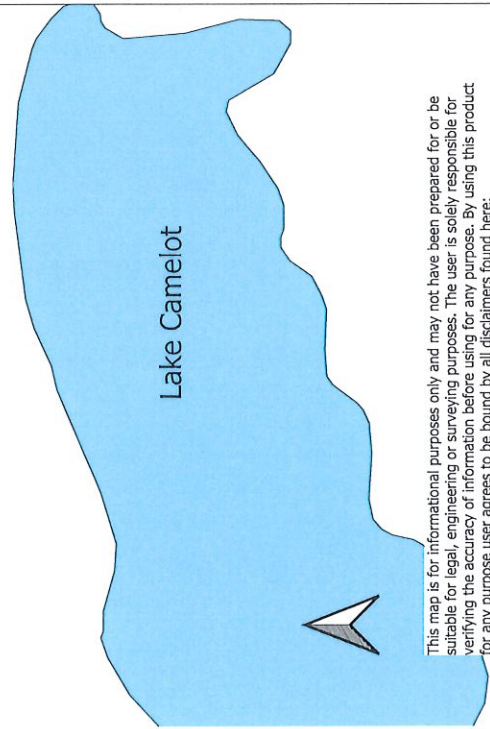

This map is for informational purposes only and may not have been prepared for or be suitable for legal, engineering or surveying purposes. The user is solely responsible for verifying the accuracy of information before using for any purpose. By using this product for any purpose user agrees to be bound by all disclaimers found here: <https://dnr.wisconsin.gov/legal>.

Map created by Caleb Reuter 10/27/2023.

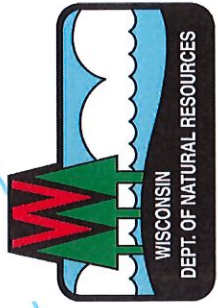

Harvest all trees down to 4" except those marked with green, red, or blue paint. Harvest activity allowed from Oct. 16 - March 20. See prospectus for HRD treatment requirements.

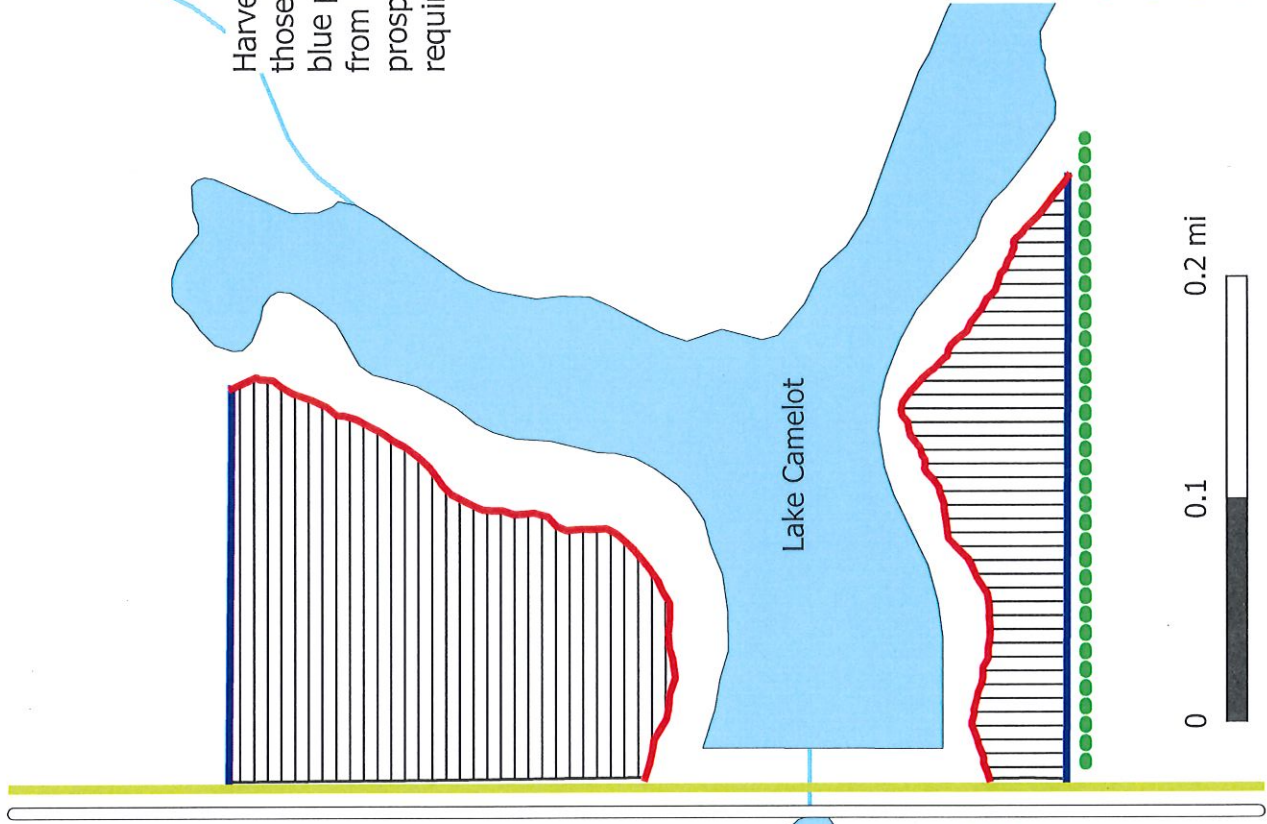

Legend

- Unit 2a: oak/red maple clear cut
- Unit 2b: Red Pine Overstory Removal
- Sale boundary (red)
- Private line (blue)
- powerlines
- buried telephone line
- Waterbody



Archer Ave

Tri Lakes Sale  
62 Acres  
Tract # 02-23  
Leola Marsh Wildlife Area  
Sec 28 T20N R07E  
Adams County

Harvest all trees down to 4" except those marked with blue paint. Cut all other stems down to 1". Harvest activity allowed from Oct. 16 - March 20.

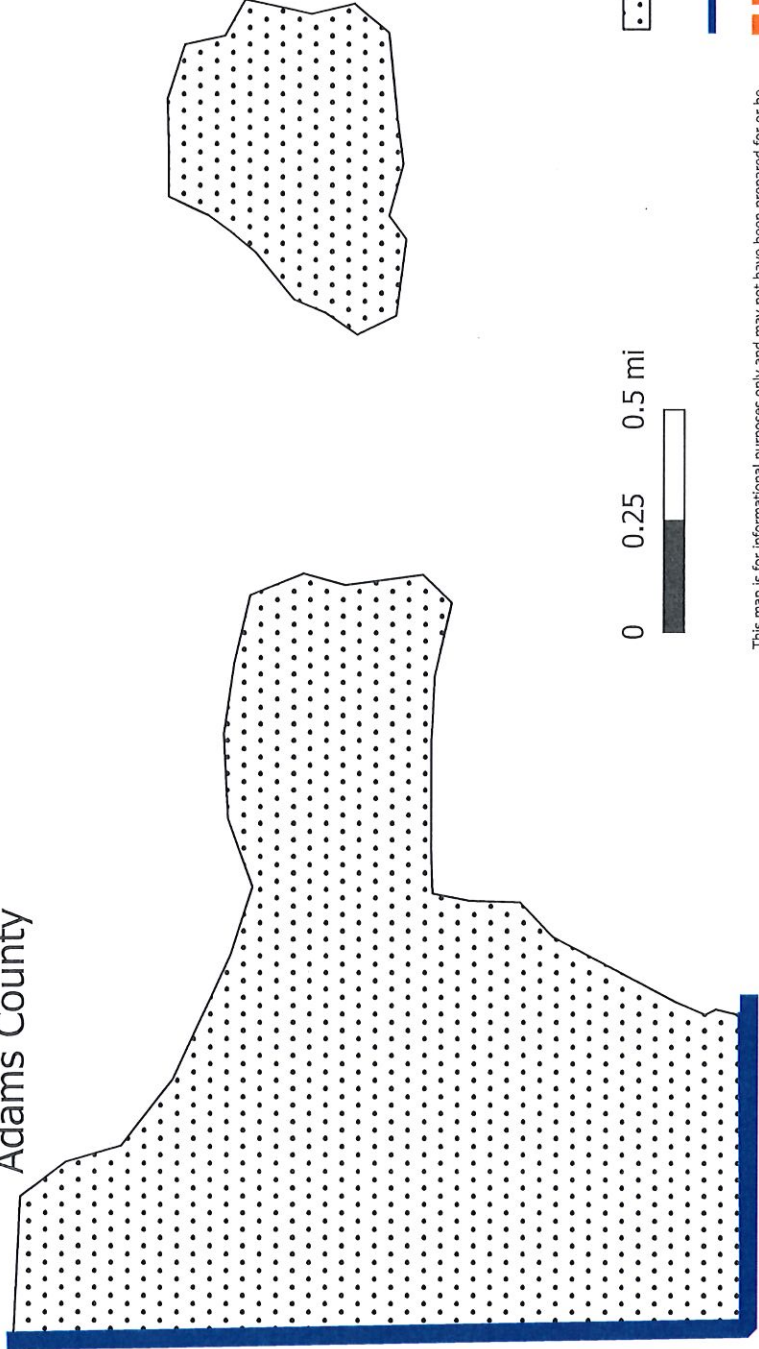

- Unit 3: clear cut (conversion to grassland)
- Private line (blue)
- ditch
- Waterbody

This map is for informational purposes only and may not have been prepared for or be suitable for legal, engineering or surveying purposes. The user is solely responsible for verifying the accuracy of information before using for any purpose. By using this product for any purpose user agrees to be bound by all disclaimers found here: <https://dnr.wisconsin.gov/legal>.

Map created by Caleb Reuter 1/18/2024.

**Tri Lakes  
Tract #2-23  
Lake Camelot SHA &  
Leola Marsh WA**

**Forester Contact Information:**  
Adam Wysocki  
PO Box 100 Friendship, WI 53934  
[Adam.wysock@wisconsin.gov](mailto:Adam.wysock@wisconsin.gov)  
608-640-7094

**Legal Description:** Sec 13 & Sec 2 T20N-R06E, Sec 28 T20N-R07E, Adams County, State of Wisconsin

see attached map for location and layout of harvest area(s)

**Volume Estimates**

Species	Pulp/Bolts	Logs
Aspen	70 Tons	
MX Hardwood*	260 Tons	
Oak**	825 Tons	
Jack Pine***	525 Tons	
Red Pine	270 Tons	
<b>Totals</b>	<b>1950 Tons</b>	<b>0 MBF</b>

<b>Minimum Bid Value:</b>	\$14,191.50
<b>Biomass Harvesting:</b>	Not Allowed
<b>Scaling Method:</b>	Mill
<b>Contract Ending Date:</b>	June 30, 2028
<b>Sale Area:</b>	62 acres

- \* MX Hardwood tonnage includes approximately 7 MBF red maple. MX Hardwood tonnage is 89% red maple, 8% black cherry, and 3% white birch.
- \*\* Oak tonnage includes approximately 12 MBF oak. Oak tonnage is 89% black oak and 11% white oak.
- \*\*\* Jack Pine tonnage is 6% white pine and <1% white spruce.

**Cutting Specifications**

Unit 1 - Camelot section 2 - 26 acres - Oak Clear Cut with reserves, cut all trees down to 4" except those marked with green, red, or blue paint.

Unit 2a – Camelot section 13 north - 17 acres – Oak and Red Maple Clear Cut with reserves, cut all trees down to 4" except those marked with green, red, or blue paint.

Unit 2b – Camelot section 13 south – 7 acres – Red Pine plantation Overstory Removal, cut all trees down to 4" except those marked with green, red, or blue paint. HRD treatment required on red pine stumps see operational considerations.

Unit 3 - Leola – 12 acres - Clear Cut conversion to grassland. Harvest all trees down to 4" except those marked with blue paint. Cut all other stems down to 1". **Tree tops shall be piled.**

**Operational Considerations-**

- **Harvest activity allowed October 16 - March 20**
- All slash and equipment operations will remain within the sale boundary.

- Herbicides/pesticides – Heterobasidion Root Disease (HRD) – Prevention Treatment: An approved fungicide (Rotstop C or Cellu-Treat) will be applied to all cut pine stumps and horizontal wound surfaces.
  - Pesticide applicators must be certified/licensed by DATCP for this treatment.
  - **All stumps shall be treated by the end of each day of cutting from April 1 – November 30.**
  - Treatment may be required from December 1 – March 31 if abnormally warm for an extended period to be determined by DNR Forester.
  - All stumps shall be left clear of logging slash to allow for the application and inspection of the approved fungicide.
  - Marker dye shall be added to the solution to monitor application coverage.
  - Extra care must be done to minimize damage to residual trees.
  - If Heterobasidion Root Disease (HRD) is discovered prior to the completion of this harvest, a harvest protocol of infected area(s) shall be established, and all harvesting equipment must be cleaned of soil prior to leaving this harvest.

**Notice:** Completion of this form is mandatory. The Department will not recognize your bid unless you complete and submit this form. Personal information collected will be used for program administration and may be provided to requesters as required by Wisconsin's Public Records law [ss. 19.31-19.39, Wis. Stats.].

Date
------

Bidder Name
-------------

Street Address	City	State	ZIP Code
----------------	------	-------	----------

Property Name (if any) Lake Camelot SHA & Leola Marsh WA	Timber Sale Name Tri Lakes	Tract Number 2-23
---	-------------------------------	----------------------

Date and Hour of Bid Opening November 21, 2024 @ 09:00AM at Wautoma DNR Office	Minimum Acceptable Bid (optional) \$14,191.50
---	--

Species-All bids including Lump Sum bids must be by species	Utilization Specifications (4 inch/Whole Tree/Logs)	Estimated Volume	Volume Units (tons/cords/mbf)	Price Bid Per Unit	Total Bid Value on Estimated Volume
Aspen cordwood	4" DIB	70	Tons		
MX Hardwood cordwood	4" DIB	260	Tons		
Oak cordwood	4" DIB	825	Tons		
Jack Pine	4" DIB	525	Tons		
Red Pine	4" DIB	270	Tons		

The award shall be based on this TOTAL BID AMOUNT:

**Performance Bond** Will be in the form of: (select one)

Personal Check
  Assurance Bond  
 Certified Check/Money Order
  Certificate of Deposit  
 Irrevocable Letter of Credit
  Assignment of Savings Account

I understand that any or all bids may be rejected and that consideration and awarding of a contract will be based upon my past performance and ability to complete contracts. I also understand that if I am the winning bidder, I have 6 weeks from the date of the bid opening to submit an acceptable performance bond. I also understand that if I am awarded the contract and fail to execute it or work under it, I will be required to forfeit to the Department an amount equal to 10% of my total bid amount. Failure to forfeit the 10% penalty will result in being considered ineligible to bid on any state timber sales for a two-year duration. In the event the highest bidder can not or will not sign the contract, the award may be made to the next highest qualified bid.

By checking this box, I certify that I hold a Wisconsin Master Logger Certification.

**Notice:** I understand:

Utilization specifications and estimated volumes are listed in the prospectus which is available upon request from the Department.

A copy of the standard timber sales contract which must be entered into is available upon request from the Department.

Signature of Bidder
Bidder's Name (Please Print or Type)
Phone Number (include area code)
Email Address

"Grand River Shoulder" Timber Sale  
 Tract 101-23  
 WI Department of Natural Resources  
 Grand River Marsh State Wildlife Area  
 SWNW, NSW, SWSW Sec 2; SENE Sec 3; ENE, NESE Sec 10  
 T14N R 11E  
 Kingston Township  
 Green Lake County  
 Project Ac: 24

Unit 1- Coppice, 18 ac, Cut all trees greater than 1" in diameter at 4.5'. Do not cut any trees with Green, red, or blue paint.

Unit 2- Pocket Selection, 6 ac, Cut all trees within red paint pockets. Pockets are 0.5-2 acres in size. Do not cut any trees with or beyond red lines.

Contract Ending: June 30, 2028

Sale Method: Mill Scaled

In Patch selection locations, lay slash around perimeter of patch to form slash fences for deer exclusion. Slash fences should be 4-6' tall with no openings.

**Legend**

- Town Rd
- Red Line
- Blue Paint Line
- Grand River
- Gate
- Parking Lot
- County Rds
- Grand River Marsh WA
- Possible Landing Locations
- Forestry Road
- Powerlines
- Unit 1- Coppice
- Unit 2-Patch Selection



Forester Contact Info:  
 Spencer Starks  
 363 Church St, Montello, WI 53949  
 spencer.starks@wisconsin.gov  
 608-513-0221

This map is for informational purposes only and may not have been prepared for or be suitable for legal, engineering or surveying purposes. The user is solely responsible for verifying the accuracy of information before using for any purpose.

By using this product for any purpose user agrees to be bound by all disclaimers found here:  
<https://dnr.wisconsin.gov/legal>.

Mapped by Spencer Starks

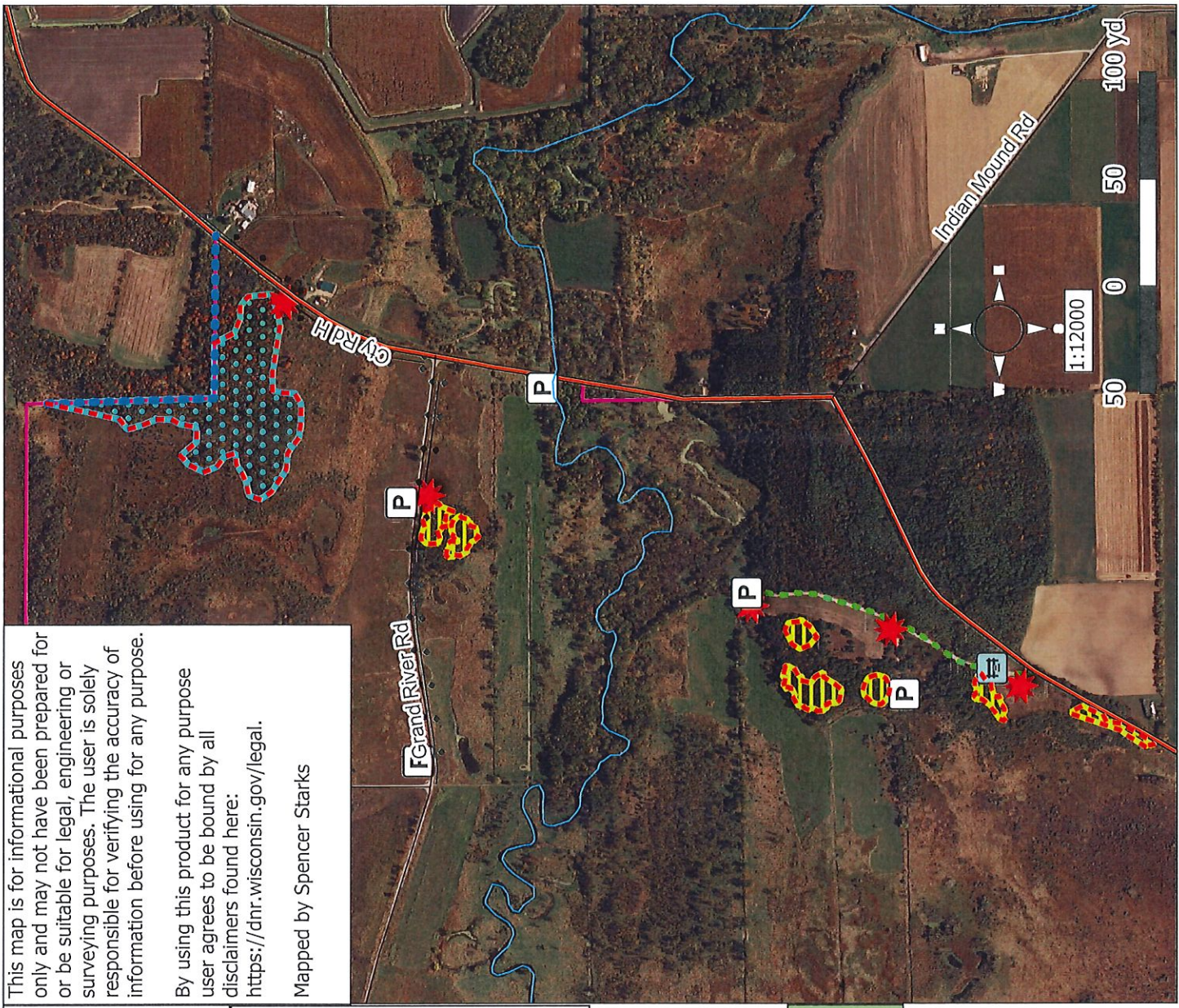

**Shoulder  
 Tract # 102-24  
 Wildlife Management  
 Grand River Marsh Wildlife Area**

**Forester Contact Information:**  
 Spencer Starks  
 363 Church St, Montello, WI 53949  
[Spencer.Starks@Wisconsin.gov](mailto:Spencer.Starks@Wisconsin.gov)  
 (608) 513-0221

**Legal Description:** Sec 2 and 11, Township 14N Range 11E, Green Lake County, State of Wisconsin

see attached map for location and layout of harvest area(s)

**Volume Estimates**

Species	Pulp/Bolts	Logs	Minimum Bid Value:	\$10,927.60
Aspen	725 Tons		<b>Biomass Harvesting:</b>	Not Allowed
Mixed Hardwoods	300* Tons	5** MBF	<b>Scaling Method:</b>	Mill Scaled
Red Oak	330*** Tons	19**** MBF	<b>Contract Ending Date:</b>	June 30, 2028
Firewood	97 Tons		<b>Sale Area:</b>	24 ac
<b>Totals</b>	<b>1452 Tons</b>	<b>24 MBF</b>		

\*Mixed Hardwoods pulp is 49% Red Maple, 25% Black Cherry, 8% Red Cedar, 7% Shagbark Hickory, and 11% other hardwood

\*\* Mixed Hardwoods sawlogs is 52% Black Cherry, 45% Red Maple, 3% Shagbark Hickory

\*\*\*Red Oak pulp is 69% Red Oak, 21% White Oak, and 10% Black Oak

\*\*\*\*Red Oak Sawlogs is 78% Red Oak, 16% White Oak, and 6% Black Oak

**Cutting Specifications**

Unit 1- Coppice with Standards- 18 Ac- Cut all trees 1” diameter and larger except those marked with green, red, and blue paint. Cutting restricted to frozen ground conditions between November 16 and March 31.

Unit 2- Patch Selection- 6 Ac- Cut all trees 1” diameter and larger within red paint-lined patches as indicated on map. Cutting restricted to frozen ground conditions between November 16 and March 31.

**Operational Considerations-**

- This timber sale features three separate areas and will likely require at least three separate landings. Suggested landing locations are indicated on map.
- For patch harvest treatments, lay all slash from trees around perimeter of patch to exclude deer from harvest area. If possible, stack slash 4-6 feet tall.
- All Water Quality BMPs must be followed.
- Lowland spots occur in northern stands and must be avoided by equipment.



**Notice:** Completion of this form is mandatory. The Department will not recognize your bid unless you complete and submit this form. Personal information collected will be used for program administration and may be provided to requesters as required by Wisconsin's Public Records law [ss. 19.31-19.39, Wis. Stats.].

Date
------

Bidder Name
-------------

Street Address	City	State	ZIP Code
----------------	------	-------	----------

Property Name (if any) Grand River Marsh WA	Timber Sale Name Shoulder	Tract Number 102-24
--	------------------------------	------------------------

Date and Hour of Bid Opening November 21, 2024 @ 09:00AM at the Wautoma DNR Office	Minimum Acceptable Bid (optional) \$10,927.60
---	--

Species-All bids including Lump Sum bids must be by species	Utilization Specifications (4 inch/Whole Tree/Logs)	Estimated Volume	Volume Units (tons/cords/mbf)	Price Bid Per Unit	Total Bid Value on Estimated Volume
Aspen, Cordwood	4" DIB	725	Tons		
Mixed Hardwoods, Cordwood	4" DIB	300	Tons		
Red Oak, Cordwood	4" DIB	330	Tons		
Mixed, Firewood	4" DIB	97	Tons		
Mixed Hardwoods, Sawlogs	10.6" DIB	5	MBF		
Red Oak, Sawlogs	10.6" DIB	19	MBF		

The award shall be based on this TOTAL BID AMOUNT:

<b>Performance Bond</b>	Will be in the form of: (select one)
	<input type="radio"/> Personal Check
	<input type="radio"/> Certified Check/Money Order
	<input type="radio"/> Irrevocable Letter of Credit
	<input type="radio"/> Assurance Bond
	<input type="radio"/> Certificate of Deposit
	<input type="radio"/> Assignment of Savings Account

I understand that any or all bids may be rejected and that consideration and awarding of a contract will be based upon my past performance and ability to complete contracts. I also understand that if I am the winning bidder, I have 6 weeks from the date of the bid opening to submit an acceptable performance bond. I also understand that if I am awarded the contract and fail to execute it or work under it, I will be required to forfeit to the Department an amount equal to 10% of my total bid amount. Failure to forfeit the 10% penalty will result in being considered ineligible to bid on any state timber sales for a two-year duration. In the event the highest bidder can not or will not sign the contract, the award may be made to the next highest qualified bid.

By checking this box, I certify that I hold a Wisconsin Master Logger Certification.

**Notice:** I understand:

Utilization specifications and estimated volumes are listed in the prospectus which is available upon request from the Department.

A copy of the standard timber sales contract which must be entered into is available upon request from the Department.

Signature of Bidder
Bidder's Name (Please Print or Type)
Phone Number (include area code)
Email Address



Yankee Zulu Timber Sale  
 Tract# 101-23/ Sale #3969-9  
 Wisconsin Department of Natural Resources- Fishery Area  
 Mecan River State Fishery Area  
 NESE Section 11; SNW, SW Section 12; NE Section 13  
 Township 17N, Range 9E  
 Town of Newton  
 Marquette County  
 Harvest Ac.: 85

Unit 1- Shelterwood Harvest. 47ac. Cut all trees greater than 2" except those marked with green, blue, or red paint. Disregard any orange paint markings. Utilization to a 4" Top.

Unit 2- Conifer Thinnings. 31 ac. Cut all trees marked with orange paint. Do not cut any trees with blue or red paint.

Unit 3- Overstory Removal Harvest. 7 ac. Cut all trees greater than 2" except those trees marked with green, blue, or red paint. Utilization to a 4" top.

Use timber mats to cross "Drainage". No slash may be left within 20 feet of the crossing.

All conifers must be hauled within 30 days of being cut unless frozen conditions persist. In addition, all wood staged in landings located on agricultural fields must be removed prior to April 1.

Stands north of Chaffee Creek will need to feature frozen ground conditions during harvest. Stands south of Chaffee Creek will allow harvesting between August 16 and March 31st, but will require approved HRD preventative treatment for all conifer stumps between August 16 and November 30.

### Legend

- Possible Landings
  - Timber Mat Crossing
  - Parking Lot
  - Gates
  - Blue Paint Line
  - Red Paint Line
  - Unit 1- Shelterwood
  - Unit 2- Thinning
  - Unit 3- Overstory Removal
  - Streams and Drainages
  - County Road
  - Road
  - Forestry Road
  - State Lands
  - Section Corners
  - Frozen Ground Stands
- MarquetteRGB
- Forester Contact Information:  
 Spencer Starks  
 363 Church St, Montello, WI  
 53949  
 Spencer.Starks@wisconsin.gov  
 608-513-0221

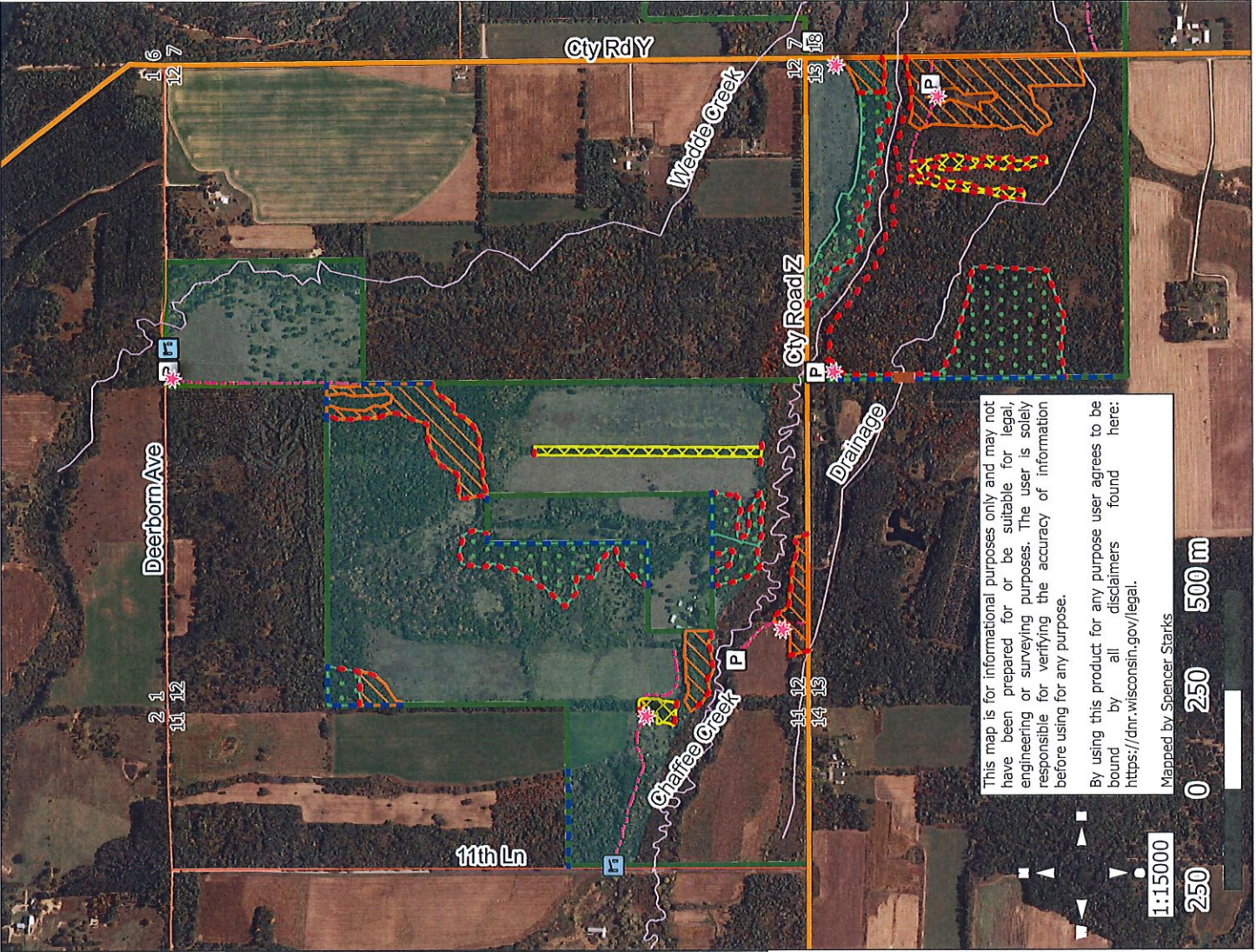

This map is for informational purposes only and may not have been prepared for or be suitable for legal, engineering or surveying purposes. The user is solely responsible for verifying the accuracy of information before using for any purpose.

By using this product for any purpose user agrees to be bound by all disclaimers found here: <https://dnr.wisconsin.gov/legal>.

Mapped by Spencer Starks

**Yankee Zulu Timber Sale**  
**Tract # 101-24**  
**Department of Natural Resources**  
**Mecan River State Fishery Area**

**Forester Contact Information:**  
 Spencer Starks  
 363 Church St, Montello, WI 53949  
[Spencer.Starks@wisconsin.gov](mailto:Spencer.Starks@wisconsin.gov)  
 608-513-0221

**Legal Description:** Sec 12 & 13, Township 17 North Range 9 East, Marquette County, State of Wisconsin

see attached map for location and layout of harvest area(s)

**Volume Estimates**

Species	Pulp/Bolts	Logs
Red Pine*	2450 Tons	
White Pine**	2350 Tons	
Cedar	40 Tons	
Oak (pulp)/Red Oak (saw)***	800 Tons	52 MBF
Aspen	300 Tons	
Mixed Hardwoods****	320 Tons	16 MBF
Fuelwood	750 Tons	
<b>Totals</b>	<b>7,010 Tons</b>	<b>68 MBF</b>

<b>Minimum Bid Value:</b>	\$81,952.00
<b>Biomass Harvesting:</b>	Not Allowed
<b>Scaling Method:</b>	Mill Scaled
<b>Contract Ending Date:</b>	June 30, 2028
<b>Sale Area:</b>	85

\*Red Pine is 95% Red Pine, 3% Scott Pine, and 2% Jack Pine  
 \*\*White Pine is 99% White Pine and 1% White Spruce  
 \*\*\*Oak Pulp is 52% Black Oak, 41% Red Oak, and 7% White Oak  
 \*\*\*Red Oak Sawtimber is 95% Red Oak and 5 % White Oak  
 \*\*\*\*Mixed Hardwoods pulp is 64% Red Maple, 25% Paper Birch, 9% Black Cherry, 2% others.  
 Mixed Hardwoods Sawlogs are 99% Red Maple and 1% Black Cherry

**Cutting Specifications**

Unit 1- Shelterwood Harvest. 47 ac. Cut all trees greater than 2" except those marked with green, blue, or red paint and any snags. Disregard any orange paint markings. Utilization to a 4" Top.

Unit 2- Conifer Thinnings. 31 ac. Cut all trees marked with orange paint. Do not cut any trees with blue or red paint.

Unit 3- Overstory Removal Harvest. 7 ac. Cut all trees greater than 2" except those trees marked with green, blue, or red paint. Utilization to a 4" top.

**Operational Considerations- (flip page)**

- Oak Wilt and NHI restrictions will require harvesting of all stands to occur between August 16 and March 31 while ground is dry or frozen. In addition, stands north of Chaffee Creek will require frozen ground conditions only.
- Skidding across prairie areas will be restricted to one path through prairie area along pre-determined pathways.
- Landing off of Deerborn Ave will be in pre-determined area as seen on map.
- One drainage exists as indicated on map. No slash may be laid in this drainage and timber mats will be required at the crossing of this drainage.
- Any non-merchantable wood and all slash should be left scattered throughout the sale area except in Shelterwood areas. In shelterwood areas, lay slash into rows or squares to make a barrier to exclude deer.
- All equipment shall be cleaned prior to arrival on site and prior to leaving site.
- This sale requires the Purchaser to complete HRD preventive treatment between April 1 and November 30. Treatment involves treating all fresh-cut stumps of pines, spruce, and cedar of merchantable size by applying either CELLU-TREAT® (disodium octaborate tetrahydrate) or Rotstop® C (Phlebiopsis gigantea). Treatment shall be made as soon as possible and no later than one day after harvest. A dye product shall be added to liquid solutions for inspection purposes.
- A certified and licensed pesticide applicator will need to be present at all times a pesticide is used and must submit a current pesticide applicator license to assigned DNR Forester prior to any pesticide use.
- All conifers must be hauled from landing within 30 days of being cut unless frozen conditions persist. In addition, all wood staged in landings located on agricultural fields must be removed prior to April 1.

State of Wisconsin  
 Department of Natural Resources  
[dnr.wi.gov](http://dnr.wi.gov)

**Timber Sale Bid**  
 Form 2400-049 (R 07/22)

**Notice:** Completion of this form is mandatory. The Department will not recognize your bid unless you complete and submit this form. Personal information collected will be used for program administration and may be provided to requesters as required by Wisconsin's Public Records law [ss. 19.31-19.39, Wis. Stats.].

Date
------

Bidder Name
-------------

Street Address	City	State	ZIP Code
----------------	------	-------	----------

Property Name (if any) Mecan River Fishery Area	Timber Sale Name Yankee Zulu	Tract Number 101-24
--	---------------------------------	------------------------

Date and Hour of Bid Opening November 21, 2024 @ 09:00AM at the Wautoma DNR Office	Minimum Acceptable Bid (optional) \$81,952.00
---	--

Species-All bids including Lump Sum bids must be by species	Utilization Specifications (4 inch/Whole Tree/Logs)	Estimated Volume	Volume Units (tons/cords/mbf)	Price Bid Per Unit	Total Bid Value on Estimated Volume
White Pine, Mixed	4" DIB	2,350	Tons		
Oak, Cordwood	4" DIB	800	Tons		
Aspen, Cordwood	4" DIB	300	Tons		
Mixed Hardwoods, Cordwood	4" DIB	320	Tons		
Red Pine, Mixed	4" DIB	2,450	Tons		
White Cedar, Cordwood	4" DIB	40	Tons		
Mixed, Firewood	4" DIB	750	Tons		
Red Oak, Sawlogs	10.6" DIB	52	MBF		
Mixed Hardwood, Sawlogs	10.6" DIB	16	MBF		

The award shall be based on this TOTAL BID AMOUNT:

**Performance Bond**

Will be in the form of: (select one)

- |  |   |
|--|---|
| <input type="radio"/> Personal Check               | <input type="radio"/> Assurance Bond                |
| <input type="radio"/> Certified Check/Money Order  | <input type="radio"/> Certificate of Deposit        |
| <input type="radio"/> Irrevocable Letter of Credit | <input type="radio"/> Assignment of Savings Account |

I understand that any or all bids may be rejected and that consideration and awarding of a contract will be based upon my past performance and ability to complete contracts. I also understand that if I am the winning bidder, I have 6 weeks from the date of the bid opening to submit an acceptable performance bond. I also understand that if I am awarded the contract and fail to execute it or work under it, I will be required to forfeit to the Department an amount equal to 10% of my total bid amount. Failure to forfeit the 10% penalty will result in being considered ineligible to bid on any state timber sales for a two-year duration. In the event the highest bidder can not or will not sign the contract, the award may be made to the next highest qualified bid.

By checking this box, I certify that I hold a Wisconsin Master Logger Certification.

**Notice:** I understand:

Utilization specifications and estimated volumes are listed in the prospectus which is available upon request from the Department.

A copy of the standard timber sales contract which must be entered into is available upon request from the Department.

Signature of Bidder
Bidder's Name (Please Print or Type)
Phone Number (include area code)
Email Address

# Coloma Pine sale-Map 1



**Sale: 7059-148**

**State of Wisconsin**

**Mecan River Fishery Area.  
Statewide Natural Area.**

**Legal Discription: SWNW, SENW, SWNE, NWSE,NESE, SEC 34, T18.N.,R8.E., Town of Coloma. Waushara County. Wisconsin.**

**Precriptions (120 Acres)**

-  Oak Shelterwood: (24 Acres)  
Leave all trees marked with green, red and blue paint.  
Cut all stems 1" and larger except pine regeneration.
-  Pine Clearcut/salvage:(10 acres)  
Cut all stems 1 inch and larger unless marked with Green, Red or Blue paint.
-  Pine and Spruce thinning. (86 acres)  
Cut all trees marked with orange paint.  
Combination 2nd, 3rd and 4th thinning unless labeled 1st thinning.







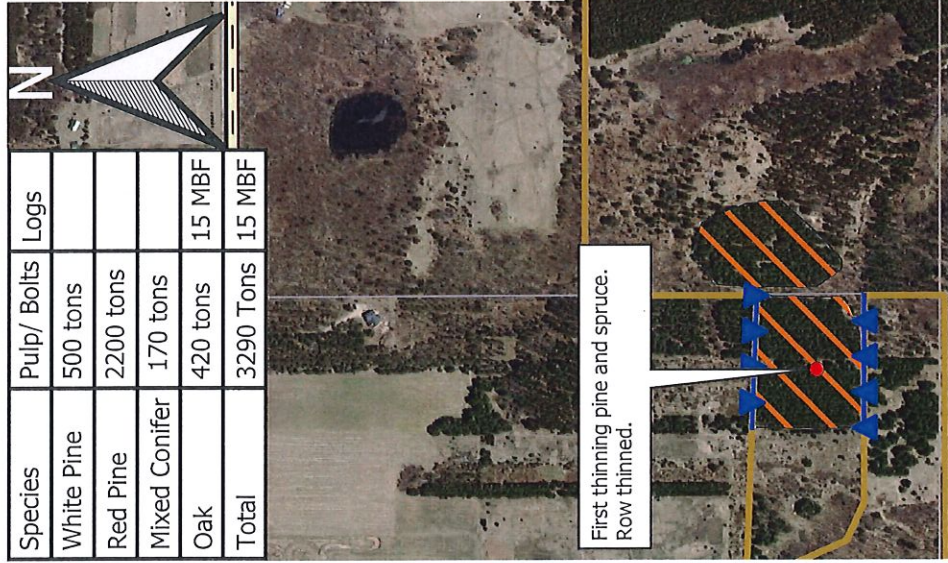



Created by: Jared Labbus Forestry Tech  
Created on: 4/02/2024  
This map is not a survey of the actual boundary of any property this map depicts.

Species	Pulp/ Bolts	Logs
White Pine	500 tons	
Red Pine	2200 tons	
Mixed Conifer	170 tons	
Oak	420 tons	15 MBF
Total	3290 Tons	15 MBF



## Legend

-  Blue paint property boundary line
-  Possible landing locations
-  Red Boundry cutting line
-  Access/ Snowmobile trail
-  State owned land
-  Ice age trail
-  Quarter Quarter Section line
-  Chaffee Creek

Sale Requierments:

Harvesting allowed from July 15th- March 31st each cutting cycle while the ground is dry or frozen.

HRD treatment: Treat all conifer stumps with Cellu- Treat or other chemical labeled for HRD within 24 hours of cutting to prevent the introduction and/or spread of the disease.

No treatment required from December 1- March 15 unless warm weather conditions occur.

Slash must be with in 24 inches of ground level.

Sale is a Scaled sale.

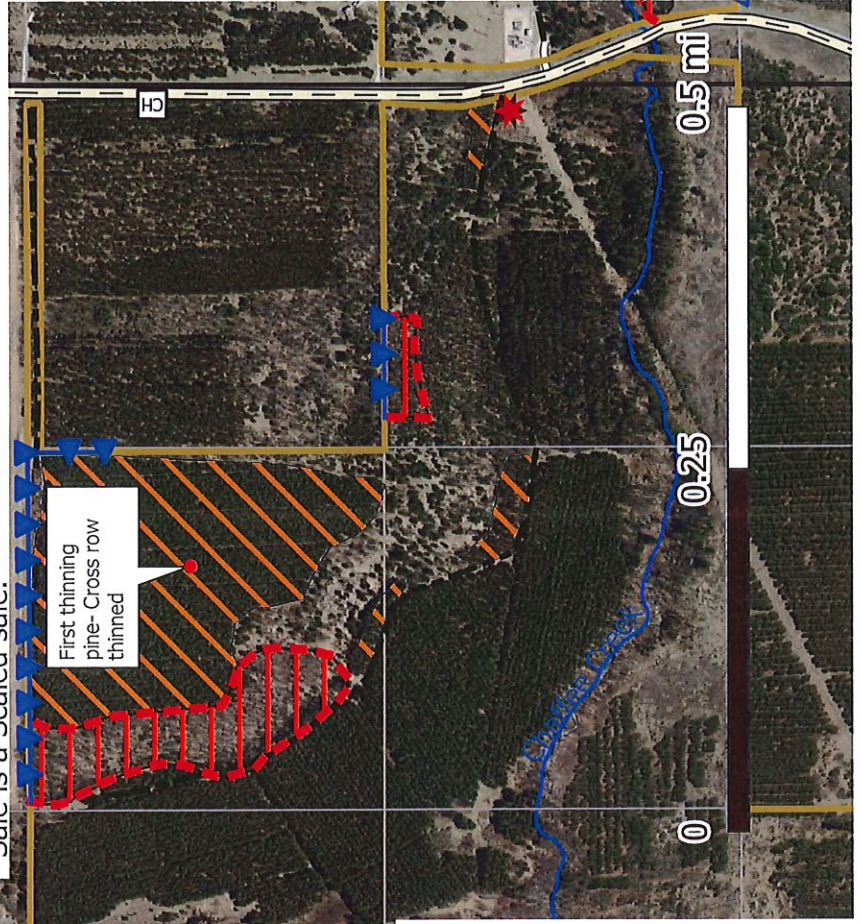

# Coloma Pine sale- Map 2

**Sale: 7059-148**

**State of Wisconsin**

**Mecan River Fishery Area  
Statewide natural Area**

**Legal Discription: NWSW, NESW,  
NENW, SENW, NWSE, SEC 35,  
T18.N., R8.E., Town of Coloma .  
Waushara County. Wisconsin.**

## Precriptions (120 acres)

 Oak Shelterwood: (24 Acres)

Leave all trees marked with green, red and blue paint.  
Cut all stems 1" and larger except pine regeneration.

 Pine Clearcut/salvage:(10 acres)

Cut all stems 1 inch and larger unless marked with Green, Red or Blue paint.

 Pine and Spruce thinning.  
(86 acres) Cut all trees marked with orange paint.



Created by: Jared Labbus Forestry Tech  
Created on: 4/2/2024  
This map is not a survey of the actual boundary of any property this map depicts.

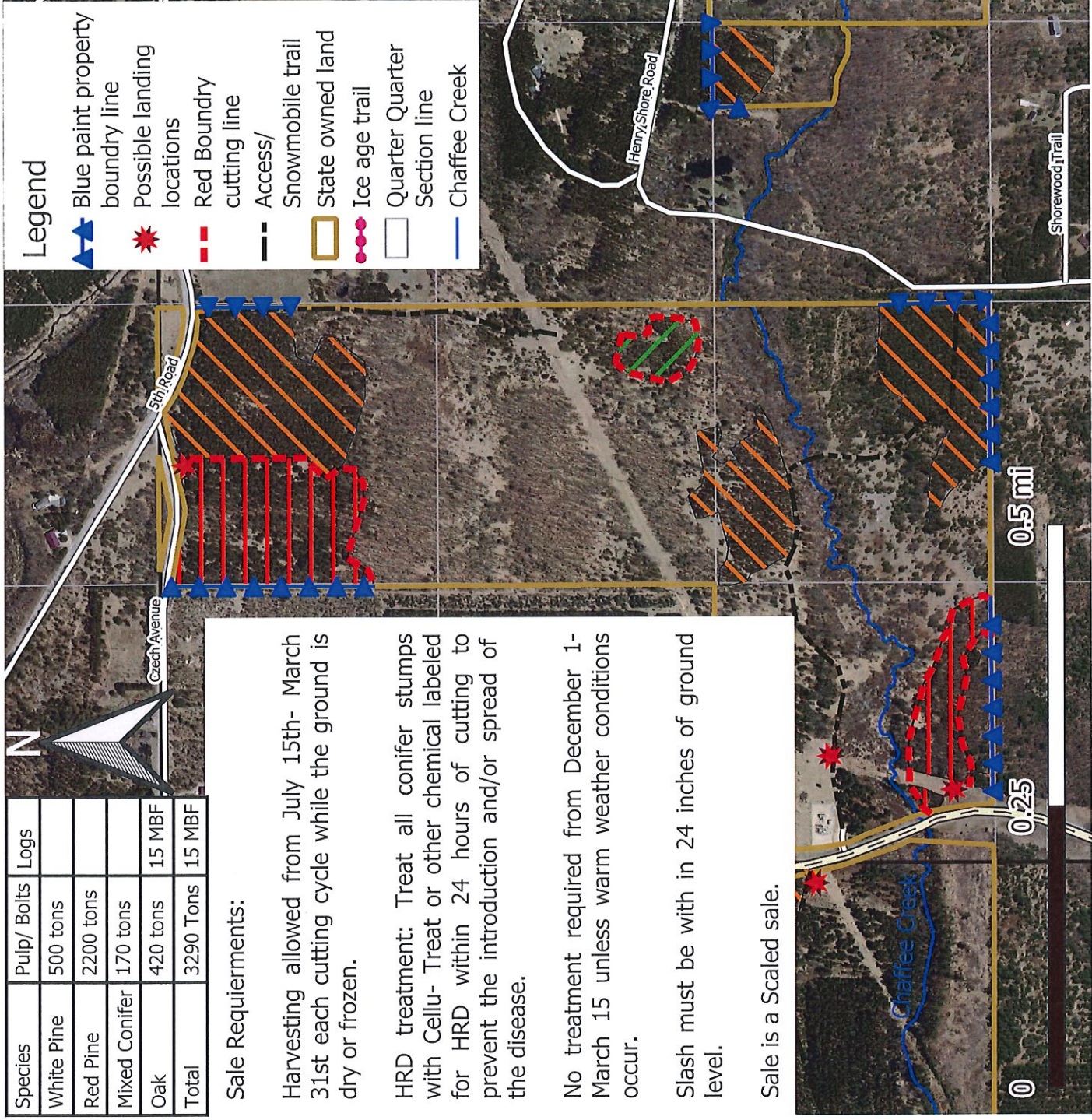



# Coloma Pine sale- Map 3

**Sale: 7059-148**

**State of Wisconsin  
Mecan River Fishery Area  
Statewide natural Area.**

**Legal Discription: NWSE,NESE,  
SESE, SEC 35 and also  
SWSW,SESWSW,SWSE,NWSE, SEC  
36. T18.N, R8.E., Town of  
Coloma. Waushara County.  
Wisconsin.**









## Precriptions (120 Acres)

-  Oak and pine regeneration harvest: (24 Acres)  
Leave all trees marked with green, red and blue paint.  
Cut all stems 1" and larger except pine regeneration.
-  Pine Clearcut/salvage:(10 acres)  
Cut all stems 1 inch and larger unless marked with Green, Red or Blue paint.
-  Pine and Spruce thinning. (86 acres) Cut all trees marked with orange paint.



Created by: Jared Labbus Forestry Tech  
Created on: 4/2/2024  
This map is not a survey of the actual boundary of any property this map depicts.

## Legend

-  Blue paint property boundary line
-  Possible landing locations
-  Red Boundry cutting line
-  Access/ Snowmobile trail
-  State owned land
-  Ice age trail
-  Quarter Quarter Section line
-  Chaffee Creek

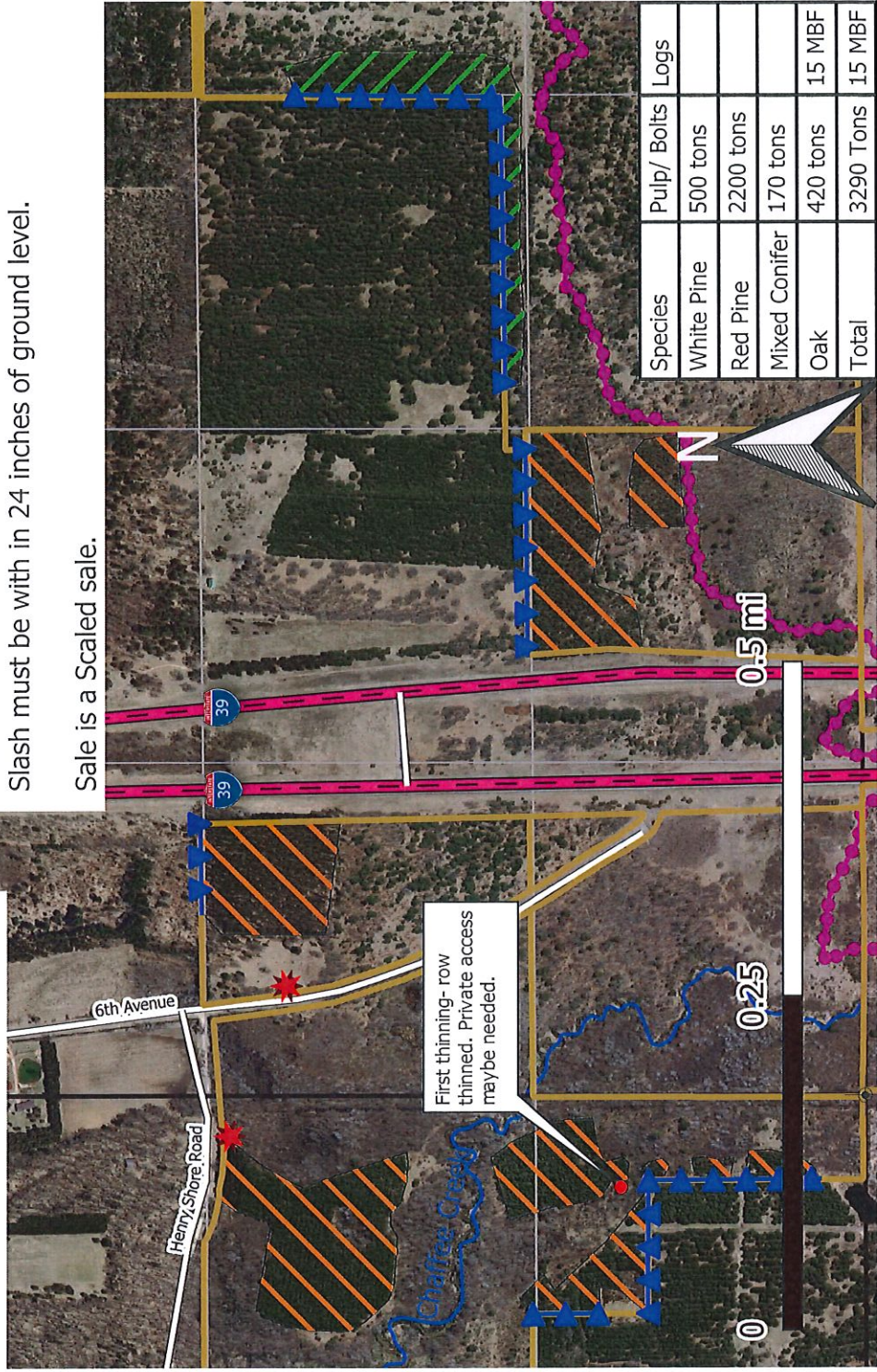

## Sale Requierments:

Harvesting allowed from July 15th- March 31st each cutting cycle while the ground is dry or frozen.

HRD treatment: Treat all conifer stumps with Cellu- Treat or other chemical labeled for HRD within 24 hours of cutting to prevent the introduction and/or spread of the disease.

No treatment required from December 1- March 15 unless warm weather conditions occur.

Slash must be with in 24 inches of ground level.

Sale is a Scaled sale.

Species	Pulp/ Bolts	Logs
White Pine	500 tons	
Red Pine	2200 tons	
Mixed Conifer	170 tons	
Oak	420 tons	15 MBF
Total	3290 Tons	15 MBF



**Coloma Pine TS**  
**Tract # 3-23**  
**Fisheries Management**  
**Mecan River State Fishery Area**

**Forester Contact Information:**  
 Mark Diesen  
 427 E Tower Dr, Wautoma, WI 54982  
[Mark.Diesen@wisconsin.gov](mailto:Mark.Diesen@wisconsin.gov)

**Legal Description:** Sec 34, 35, and 36, Township 18N, Range 8E, Waushara County, State of Wisconsin

see attached map for location and layout of harvest area(s)

**Volume Estimates**

Species	Pulp/Bolts	Logs	Minimum Bid Value:	\$49,872.00
Red Pine	2200 Tons	MBF	Biomass Harvesting:	Not Allowed
White Pine	500 Tons	MBF	Scaling Method:	Mill Scale
Mixed Conifer*	170 Tons	MBF	Contract Ending Date:	Dec 31, 2028
Black Oak**	420 Tons	15 MBF	Sale Area:	120
<b>Totals</b>	<b>3,290 Tons</b>	<b>15 MBF</b>		

\*Mixed Conifer is 50% Jack Pine, 49% White Spruce, and 1% Balsam Fir

\*\*Black Oak Pulpwood is 97% Black Oak and 3% White Oak

**Cutting Specifications**

Unit 1- Conifer Thinning- 86 Acres. Cut all trees marked with orange paint. Leave all trees marked with red or blue paint or unmarked. Follow all HRD Restrictions(see below)

Unit 2- Oak Shelterwood- 24 Acres. Leave all trees marked with green, blue, or red paint. Cut all other stems 1” and larger.

Unit 3- Overstory Removal- 10 Acres. Leave all trees marked with green, blue, or red paint. Cut all other stems 1” and larger.

**Operational Considerations-**

- Oak Wilt restrictions will require harvesting of all stands to occur between July 16 and March 31 while ground is dry or frozen.
- This sale requires the Purchaser to complete HRD preventive treatment 4/1-11/30. Treatment involves treating all fresh-cut stumps of pines and spruce of merchantable size by applying either CELLU-TREAT® (disodium octaborate tetrahydrate) or Rotstop® C (Phlebiopsis gigantea). Treatment shall be made as soon as possible and no later than one day after harvest. A dye product shall be added to liquid solutions for inspection purposes.

- A certified and licensed pesticide applicator will need to be present at all times a pesticide is used and must submit a current pesticide applicator license to assigned DNR Forester prior to any pesticide use.
- All conifers must be hauled from landing within 30 days of being cut unless frozen conditions persist.
- Due to NHI restrictions, equipment cannot drive through, and landings may not be located on open sandy soil areas. Any turtles found within project area will need to be gently relocated out of the project area.
- All water quality BMP's must be followed. Multiple stands within the harvest may feature portions that are within the 100' RMZ of Chaffee Creek. Skidding trails within the RMZ should be minimal and only used when ground is dry or frozen.
- A portion of the Ice Age Trail exists on the east side of this timber sale as identified on the map. No equipment may use any portion of the ice age trail for skidding or landings, and crossing the trail with equipment shall be minimal. In addition, no slash may be left within 10 feet of the trail.
- Slash must be within 24 inches of ground level.
- Certain portions of sale will not be accessible through DNR lands alone and will require access from private lands.

**Notice:** Completion of this form is mandatory. The Department will not recognize your bid unless you complete and submit this form. Personal information collected will be used for program administration and may be provided to requesters as required by Wisconsin's Public Records law [ss. 19.31-19.39, Wis. Stats.].

Date
------

Bidder Name
-------------

Street Address	City	State	ZIP Code
----------------	------	-------	----------

Property Name (if any) Mecan River Fishery Area	Timber Sale Name Coloma Pine	Tract Number 3-23
--	---------------------------------	----------------------

Date and Hour of Bid Opening November 21, 2024 @ 09:00AM at the Wautoma DNR Office	Minimum Acceptable Bid (optional) \$49,872.00
---	--

Species-All bids including Lump Sum bids must be by species	Utilization Specifications (4 inch/Whole Tree/Logs)	Estimated Volume	Volume Units (tons/cords/mbf)	Price Bid Per Unit	Total Bid Value on Estimated Volume
Red Pine, Mixed	4" DIB	2,200	Tons		
White Pine, Mixed	4" DIB	500	Tons		
Mixed Conifers, Mixed	4" DIB	170	Tons		
Black Oak Cordwood	4" DIB	420	Tons		
Black Oak, Sawlogs	10.6" DIB	15	MBF		

The award shall be based on this TOTAL BID AMOUNT:
--

**Performance Bond** Will be in the form of: (select one)

Personal Check
  Assurance Bond  
 Certified Check/Money Order
  Certificate of Deposit  
 Irrevocable Letter of Credit
  Assignment of Savings Account

I understand that any or all bids may be rejected and that consideration and awarding of a contract will be based upon my past performance and ability to complete contracts. I also understand that if I am the winning bidder, I have 6 weeks from the date of the bid opening to submit an acceptable performance bond. I also understand that if I am awarded the contract and fail to execute it or work under it, I will be required to forfeit to the Department an amount equal to 10% of my total bid amount. Failure to forfeit the 10% penalty will result in being considered ineligible to bid on any state timber sales for a two-year duration. In the event the highest bidder can not or will not sign the contract, the award may be made to the next highest qualified bid.

By checking this box, I certify that I hold a Wisconsin Master Logger Certification.

**Notice:** I understand:

Utilization specifications and estimated volumes are listed in the prospectus which is available upon request from the Department.

A copy of the standard timber sales contract which must be entered into is available upon request from the Department.

Signature of Bidder
Bidder's Name (Please Print or Type)
Phone Number (include area code)
Email Address