



October 27, 2022

State-Owned Land Timber Sale Information

Sealed bids will be received by mail or in person at the Menomonie DNR Field Office), up to **9:00 AM on Thursday, November 17th, 2022** and will be opened immediately thereafter for timber stumpage described in this prospectus. The public may attend in person or call (608) 571-2209, and use passcode 4578810# to attend virtually.

For detailed information about this bid opening- contact: DNR Forester Rob Strand: 715-815-0411; Robert.Strand@wisconsin.gov

This bid opening will be held for 4 timber tracts located on State-owned land in Chippewa and St. Croix Counties as listed below:

<u>Property Name Sale Name</u>	<u>Tract #</u>	<u>Acres</u>	<u>Timber Type</u>	<u>Cordwood Tons</u>	<u>Saw Timber MBF</u>	<u>Minimum Bid</u>
Chip. Moraine State Rec. Area – Chippewa Co. <u>Icebreaker Sale</u>	07-22	51	Oak/Aspen/MX	950	30	\$9,247.00
Tom Lawin Wildlife Area – Chippewa Co. <u>Spring Cleaning</u>	05-21	21	White Pine / Aspen	670	*	\$4,607.00
Lake Wissota State Park – Chippewa Co. <u>Easy Peaslee</u>	02-23	43	Red pine / White Pine	1650	*	\$17,540.00
Cylon Wildlife Area St. Croix Co. <u>Prestigious Pine</u>	01-23	27	White Pine	491	*	\$5,302.80

(Note: * indicates co-mingled product sale; saw timber volume included in listed tonnage)

Tracts not sold on November 17th may be available for direct sale. Contact Rob Strand at 715-505-0439 or Robert.Strand@Wisconsin.gov for details on bid results and sale status following bid opening.

BIDDING REQUIREMENTS

1. Bidding Procedure for Timber Sales
 - a. Bids will be made by species for each tract.
 - b. Estimated volumes and utilization specifications are listed on individual sale prospectus maps. Bid according to volumes listed on individual sale prospectus and/or maps.
 - c. The **high bidder** will be determined by the **greatest total bid** for each tract.
 - d. Bids will be opened in random order.

- e. **Bidders in attendance (virtual)** can remove their bid from consideration before each individual tract is opened. Bidders must identify themselves by clearly stating their name, address, and telephone number PRIOR to a bid being opened to withdraw their bid from consideration.
2. Bids may be made on one or more tracts.
 3. Submit each bid in an **individual sealed envelope** marked “Bid for Timber Stumpage” with the timber sale name, and tract number on the outside. Wisconsin DNR Timber Sale Bid Forms must be used to make bids on DNR timber sales and is included with the individual sale prospectus
 4. A per unit bid must be made on every item on a tract. No “zero” bids for any species or products will be accepted.
 5. Winning bidders will be notified within 24 hours of bid opening and **must sign the timber sale contract and submit an acceptable performance bond within 6 weeks of the bid opening.** If the winning bidder fails to execute the contract and submit an acceptable performance bond, the bidder shall be required to forfeit to the department an amount equal to 10% of the total bid amount. Failure to forfeit the 10% penalty will result in the bidder being considered ineligible to bid on any state or GNA timber sales for a two-year period.
 6. A **Performance Bond or Letter of Credit** is required before awarding of contract. The bond shall be fifteen percent (15%) of the total bid value or a minimum of \$1000.00, whichever is greater. The bond will be held intact by the Department of Natural Resources until the satisfactory completion of the timber sale contract. Performance bonds in a form of other than cash for these sales must expire no earlier than **1-year past contract expiration date.**
 7. The Department of Natural Resources reserves the right to reject any and all bids.

SALES TAX CERTIFICATION

1. A [Sales and Use Tax Exemption Certificate](https://www.revenue.wi.gov/DORForms/s-211-inst.pdf) must be provided at the signing of the contract. This certificate is required to cover a contractor or individual reselling stumpage harvested for firewood/fuelwood and mills and manufacturing facilities. More information about the certificate can be found at <https://www.revenue.wi.gov/DORForms/s-211-inst.pdf>

UTILIZATION

1. All trees designated for cutting will be utilized to a 4” small-end diameter for pulp; 11” small-end diameter for logs unless stated otherwise in the prospectus.
2. When designated for cutting, all trees containing one (1) or more one hundred inch (100”) long stick to a four inch (4”) minimum top diameter will be considered merchantable.

SCALING AND PAYMENT

1. If eligible for deferred payment option, payment for timber removed from site must be made within 30 days after invoice.
2. If not eligible for deferred payment option, no wood will be hauled from the sale area until advanced payment is made.
3. If sold as a lump sum sale, payment in full must be made on entire sale, or by the cutting block, or by some other means as mutually agreed upon by Department of Natural Resources and contractor.
4. The mill scale ticket system will be used as the preferred method of sale administration. Other scaling systems may be used at the discretion of the Department of Natural Resources.
5. If a woods scale system is used, all cordwood or logs will be piled for scaling. Piles will be level and square with at least 10 cords per pile or 5 MBF. At least 20 cords 10 MBF will be piled before a scale is requested. Scaling requests must be made at least one day in advance.

6. No refunds of stumpage payments will be made for un-removed wood, and wood left on the sale area at contract expiration shall revert to the seller.
7. Scribner Decimal C Log Rule shall be used for scaling logs. Conversion from MBF to cords or cords to MBF shall be 2.44 cords per MBF for softwoods and 2.2 cords per MBF for hardwoods.
8. Weight scale conversions will be at rates as specified in the Department of Natural Resources timber sale handbook listed below unless the individual timber sale has specific mixed species pro-rates/conversions.

CORDWOOD WEIGHT CONVERSION FACTORS

<u>Species</u>	<u>Weight (lbs)</u>	<u>Cord to</u>		<u>Species</u>	<u>Weight (lbs)</u>	<u>Cord to Ton Conversion</u>
		<u>Ton</u>	<u>Conversion</u>			
ASPEN (All Species)	4,500	2.250		MAPLE, OTHER	4,550	2.275
ASH (All Species)	4,600	2.300		MAPLE, RED	4,550	2.275
BASSWOOD	3,850	1.925		MAPLE, SILVER	4,550	2.275
BEECH	5,050	2.525		MULBERRY	5,000	2.500
BALM OF GILEAD	4,900	2.450		MIXED CONIFER	4,250	2.125
BALSAM FIR	4,250	2.125		MIXED SPECIES - ALL	4,600	2.300
BUTTERNUT	5,000	2.500		MIXED HARDWOODS	4,800	2.400
BIRCH, RIVER	5,000	2.500		OAK, BLACK	5,500	2.750
BOX ELDER	4,550	2.275		OAK, NORTHERN PIN	5,500	2.750
BIRCH, WHITE	4,800	2.400		OAK, BUR	5,850	2.925
BIRCH, YELLOW	5,350	2.675		OAK	5,500	2.750
CEDAR (All Species)	3,150	1.575		OAK, SOUTHERN PIN	5,500	2.750
CHERRY, BLACK	4,300	2.150		OAK, RED	5,500	2.750
COTTONWOOD	4,650	2.325		OAK, SWAMP WHITE	5,850	2.925
ELM (All Species)	5,000	2.500		OAK, WHITE	5,850	2.925
HEMLOCK	4,800	2.400		PINE, AUSTRIAN	4,500	2.250
HACKBERRY	5,000	2.500		PINE, JACK	4,250	2.125
HICKORY (All Species)	5,400	2.700		PINE, RED	4,500	2.250
IRONWOOD	5,000	2.500		PINE, SCOTS	4,500	2.250
KENTUCKY COFFEE TREE	5,000	2.500		PINE, WHITE	4,200	2.100
LARCH	4,650	2.325		POPLAR, YELLOW	4,500	2.250
LOCUST (All Species)	5,300	2.650		SPRUCE (All Species)	4,000	2.000
MOUNTAIN ASH	5,000	2.500		SYCAMORE	5,000	2.500
MAPLE, SUGAR	5,100	2.550		TAMARACK	4,650	2.325
MAPLE, NORWAY	5,100	2.550		WALNUT, BLACK	5,000	2.500
				WILLOW (All Species)	5,000	2.500

CONTRACT PERIOD

1. The contracts offered in this bid letting will be either 2+ or 3+ years in length. The contract expiration date for each sale is listed on the prospectus for that sale. Prospective bidders should be sure to review the contract end date for each sale.

CONTRACT EXTENSIONS

Contract extensions will not be granted without justifiable reason. Justification will be determined by the Department of Natural Resources. Contract expiration dates are given on the individual timber sale. Contract extensions are not guaranteed. All extensions, if granted, will be for 1 year. Extension requests will be considered with the following conditions:

One and Two-year contracts

- 1st extension – 5% increase in stumpage rate
- 2nd extension – an additional 10% increase in stumpage rate

Three and Four-year Contracts

- 1st extension – 15% increase in stumpage rate (only 1 extension granted)

OTHER CONDITIONS

- Wisconsin’s Best Management Practices for Water Quality, Woody Biomass Harvesting Guidelines, and Best Management Practices for Invasive Species must be followed on all DNR timber sales. More information on these management guidelines can be found at the links found below:

Water Quality BMPs: <https://dnr.wi.gov/topic/ForestManagement/bmp.html>

Biomass: <https://councilonforestry.wi.gov/Pages/WoodyBiomass/Default.aspx>

Invasive BMPs: <https://councilonforestry.wi.gov/Pages/InvasiveSpecies/Forestry.aspx>

- Pine sales may include a requirement for treating cut stumps to control Heterobasidion Root Disease (HRD). If HRD treatment is required, the following provisions will apply:
 - Purchaser will be responsible for supplying an approved fungicide and completing preventive treatment if cutting of pine occurs between April 1 and Nov. 30.
 - Treatment must be performed by a Certified Pesticide Applicator.
 - All fresh-cut stumps of pines and spruce of merchantable size shall be treated by applying either CELLU-TREAT (disodium octaborate tetrahydrate) or Rotstop C (*Phlebiopsis gigantea*).
 - Treatment shall be made as soon as possible and no later than one day after harvest.
 - A dye product shall be added to liquid solutions for inspection purposes.

Insurance

The “Contractor” (purchaser) shall provide the Department of Natural Resources with a Certificate of Insurance counter-signed by a Wisconsin Resident Agent, indicating that Worker’s Compensation Insurance coverage is provided for the duration of the contract prior to any performance under it. Contractor claiming exemption, independent status, the contractor/purchaser will be required to submit a signed, notarized affidavit that affirms their exempt status pursuant to the criteria listed in section 102.07(7)(b), of the Wisconsin Statutes.

Contract may contain other provisions. Contracts may not be assigned. A sample copy of the contract is available upon request.

NOTE: Prospectus maps for each of the timber sales are available online at <https://dnr.wisconsin.gov/topic/TimberSales>

*****TRAINING STANDARD*****

The Purchaser shall ensure that at least one in-woods person actively engaged in performance of this contract and responsible for the logging site complies with the Wisconsin Sustainable Forestry Initiative® (SFI®) Training Standard as adopted by the Wisconsin SFI Implementation Committee (SIC). Criteria for the standard can be found at the website https://www.fistausa.org/fista/SFI_Workshops.asp or by contacting the Forest Industry Safety & Training Alliance (FISTA). Purchaser agrees to provide documentation to Seller that the training has been attained prior to initiating sale.

FOREST CERTIFICATION: These lands are 3rd party certified.

Ice Breaker
Tract # 07-22
State of Wisconsin
Chippewa Moraine State Recreational
Area : Chippewa County, WI

Forester Contact Information:
 Rob Strand
 921 Brickyard Rd Menomonie, WI 54751
 Robert.strand@wisconsin.gov

Legal Desc: Bloomer TWN Sec 1, T31N. R9W NENE Chippewa County, Wisconsin
 Sampson TWN Sec 36 T32N R9W SWSE
see attached map for location and layout of harvest area(s)

Volume Estimates

Species	Pulp/Bolts		Logs	
	With OO	Tons		MBF
Oak, white			6	MBF
Oak, Other (OB/OR)	220	Tons (18% bolts)	9	MBF
Aspen	420	Tons	0	MBF
Mx Hardwoods	280	Tons (12% bolts)	15	MBF
Pine (PR,PW)	30	Tons (3MBF incl)	0	MBF
Totals	950	Tons	30	MBF

Minimum Bid Value:	\$9,247.00
Biomass Harvesting:	Allowed
Scaling Method:	mill
Contract Ending Date:	Dec 31, 2024
Sale Area:	51 acres

Cutting Specifications: See map to identify different areas

Unit 1- Select cut area, approx. 48 acres, cut all orange marked trees. Area is bound by red paint, blue paint, or fields. Avoid damaging oak regeneration where found, particularly near field edges.

Unit 2- Aspen regeneration area, approximately 3 acres. Cut all stems greater than 2” except do not cut retention trees marked by green paint. Area is bound by green paint which ties into blue line or red line, do not cut boundary marker trees.

Operational Considerations-

- Oak wilt: no harvest or road building activity permitted 1 April -July 15 annually.
- All conifer products must be moved from landing within 2 weeks if cut between July 15 – August 15
- Access, landings and main skid trails must be approved by forester prior to work beginning.
- Roads and parking areas will be maintained to their original condition.
- Slash will be lopped and scattered to less than 3’ from ground, and if it falls into ponds/wetlands, must be pulled back.
- Contract will run for 2.5 years (Dec 31st, 2024)

- Access will require dry or frozen conditions. If rutting occurs, activity will be halted until conditions improve.
- Borders with private lands have some existing fence-lines. Contractor accepts liability if improvements are damaged during harvest activities.
- Do not cut boundary trees marked with blue, red, yellow or green. Purple is irrelevant to sale and may be cut if also marked by orange.
- Stumps will be no higher than 10" or the diameter of the stump, whichever is less. Cut off ends and debris must be taken from landing area back into woods on completion.
- No mechanical operations in areas bound by yellow paint.
- Volumes were calculated using point sampling and estimates made utilizing 4" cordwood standards. Volumes are not guaranteed, and allowances will not be made for over or under runs. Bolt % estimates are also not guaranteed.
- This area has invasive species. Equipment required to be free of plants/soils upon entering and leaving site.
- Proof of insurance and FISTA training required before work begins.

Ice Breaker Sale

Tract #7-22

State of Wisconsin

Chippewa Moraine State Recreational Area

Bloomer TWN T31N, R09W, Sec 1 NENE Chippewa Cty

Sampson TWN T32N R09W Sec 36 SWSE Chippewa Cty

Forester: Rob Strand (715)505-0439

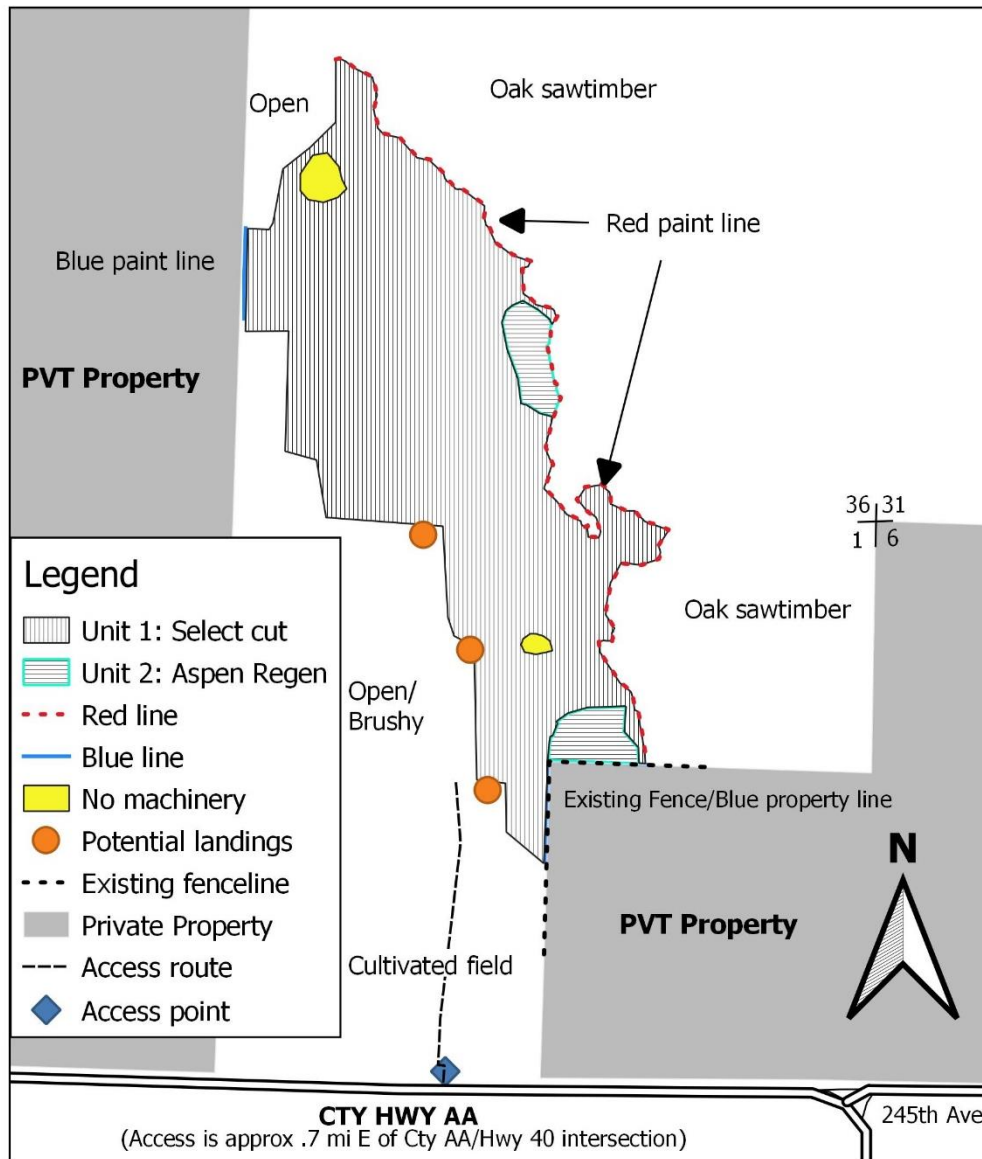

Figure 1. This map is not a survey of the actual boundary of any property this map depicts. Mapped by RMP, 9/9/22. Scale 1:7920

Unit 1: Select cut area (~48 ac). Harvest all orange marked trees. Bounded by red on east, blue on SE/W and fields to W

Unit 2: Aspen regeneration areas (~3 ac) Cut all trees >1" diameter except green marked trees. Bounded by green paint line.

Total sale areas is approximately 51 acres. Oak wilt restricts activities in sale areas APR 1 – JUL 15. Ephemeral ponds protected by "no machinery" areas, one in north and one south central portion of sale. These areas are marked with red or yellow paint lines. See prospectus for more details and volume estimates. Contract expires 12/31/24.

Notice: Completion of this form is mandatory. The Department will not recognize your bid unless you complete and submit this form. Personal information collected will be used for program administration and may be provided to requesters as required by Wisconsin's Public Records law [ss. 19.31-19.39, Wis. Stats.].

Date

Bidder Name

Street Address	City	State	ZIP Code
----------------	------	-------	----------

Property Name (if any) Chippewa Moraine State Rec. Area	Timber Sale Name Icebreaker	Tract Number 07-22
--	--------------------------------	-----------------------

Date and Hour of Bid Opening November 17, 2022, 9:00 AM, Menomonie DNR Field Office	Minimum Acceptable Bid (optional) \$9,247.00
--	---

Species-All bids including Lump Sum bids must be by species	Utilization Specifications (4 inch/Whole Tree/Logs)	Estimated Volume	Volume Units (tons/cords/mbf)	Price Bid Per Unit	Total Bid Value on Estimated Volume
White oak logs	11" d.i.b. & >	6	MBF		
Other oak logs (OR, OB)	11" d.i.b. & >	9	MBF		
Oak pulp/bolts	4"	220	tons		
Misc. hardwood logs	11" d.i.b. & >	15	MBF		
Misc. hardwood pulp/bolts	4"	280	tons		
Aspen pulp/bolts	4"	420	tons		
Red pine pulp	4"	30	tons		

The award shall be based on this TOTAL BID AMOUNT:

Performance Bond Will be in the form of: (select one)

Personal Check
 Assurance Bond
 Certified Check/Money Order
 Certificate of Deposit
 Irrevocable Letter of Credit
 Assignment of Savings Account

I understand that any or all bids may be rejected and that consideration and awarding of a contract will be based upon my past performance and ability to complete contracts. **I also understand that if I am the winning bidder, I have 6 weeks from the date of the bid opening to submit an acceptable performance bond. I also understand that if I am awarded the contract and fail to execute it or work under it, I will be required to forfeit to the Department an amount equal to 10% of my total bid amount.** Failure to forfeit the 10% penalty will result in being considered ineligible to bid on any state timber sales for a two-year duration. In the event the highest bidder can not or will not sign the contract, the award may be made to the next highest qualified bid.

By checking this box, I certify that I hold a Wisconsin Master Logger Certification.

Notice: I understand:

Utilization specifications and estimated volumes are listed in the prospectus which is available upon request from the Department.

A copy of the standard timber sales contract which must be entered into is available upon request from the Department.

Signature of Bidder
Bidder's Name (Please Print or Type)
Phone Number (include area code)
Email Address

Lawin Spring Cleaning
 5-21
 State of Wisconsin
 Tom Lawin Wildlife Area, Chippewa County

Forester Contact Information:

Ryan Peaslee
 20150 County Hwy S
 Jim Falls, WI 54748
ryan.peaslee@wisconsin.gov (715)697-6011

Legal Desc: Town of Anson T30N R 07W Sec 33 SESW/SWSE, Chippewa County, State of Wisconsin
see attached map for location and layout of harvest area(s)

Volume Estimates

Species	Tonnage	Notes
Pine, white (4% PJ)	280 Tons	10 MBF included
Aspen	200 Tons	
Mx HW	190 Tons	2 MBF included
Totals	670 Tons	

Minimum Bid Value:	\$4,607.00
Biomass Harvesting:	Allowed
Scaling Method:	Mill scale
Contract Ending Date:	June 30, 2024

Cutting Specifications: Total acreage is approx. 21

Unit 1- (17 ac) Marked pine thinning. Harvest all orange marked trees. Approx. 4 acres is first thinning pine, rest is mixed age. 3.9 acre parcel in west is not required to be harvested for sale to be considered complete. Bounded by red, blue, or clear cover type transitions.

Unit 2- (4 ac) Aspen coppice harvest. Cut all stems >1" in diameter except those marked in green. Area is bound by blue line, red line, or clear cover type transitions.

Unit 3: (<1 acre) Pine removal area. Harvest all stems in this area >1" in diameter except red boundary line trees.

Operational Considerations-

- Access is limited to frozen ground conditions between 1 Nov – Apr 15. Access is through a rented crop field, and all debris must be cleared from fields. Skid trails and landing sites must be approved by DNR Forester before work begins.
- Access may require 2-3 timber mats. Coordination can be made to use mats owned by state, or provide own.
- All roads and landings will be closed to satisfaction of seller upon harvest completion by building bunkers or blocking access with large rocks. All access and roads will be maintained to original pre-harvest conditions.
- Rutting will be monitored and harvest operations may be suspended if disturbances are in excess of those allowed in contract.

- Slash will be lopped and scattered to less than 3' in height. If tops fall in wetland areas, they must be removed and pulled back into sale area. No limbs/tops will be left hanging in tree tops.
- Boundary to North and West include shared fence-lines with neighbors. Contractor assumes liability for any damage caused to these fences through harvest activities. You may consider the areas marked with "blue-line" on map to have existing boundary fence.

Lawin Spring Cleaning

Tom Lawin Wildlife Area

Tract #5-21

Town of Anson, Chippewa County

T30N R 7W Sec 33 SESW/SWSE

Forester contact: Ryan Peaslee (715)697-6011 ryan.peaslee@wisconsin.gov



Volume Estimates (tons)	
White pine	280
Aspen	200
Mx HW	190
Total	670 tons

Mill scale, expires 30 June, 2024

21 acres sale

Pine includes approx. 10 MBF in estimate,

MX includes O, MR, BW, A and Ba

Unit 1/4 (17 ac) Marked pine thinning,

cut all orange marked trees

Units 2/3: (4 ac) Coppice harvest, cut all

trees >1" diameter except green

marked and boundary trees.

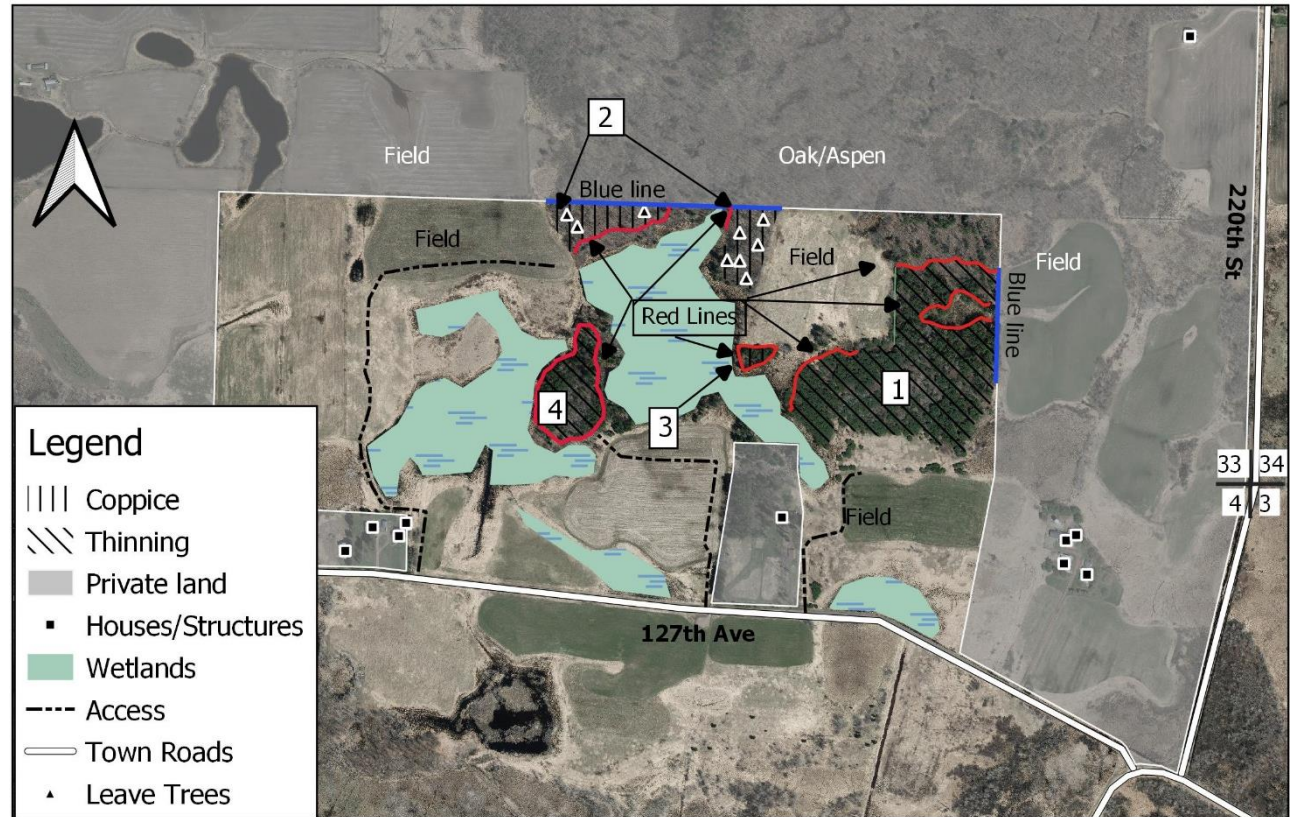

Harvest of Unit 4 is not required for sale to be considered complete.

Figure 1 This map is not a survey of the actual boundary of any property this map depicts. Mapped by R. Peaslee 4/2022. Scale 1:10,000

Notice: Completion of this form is mandatory. The Department will not recognize your bid unless you complete and submit this form. Personal information collected will be used for program administration and may be provided to requesters as required by Wisconsin's Public Records law [ss. 19.31-19.39, Wis. Stats.].

Date

Bidder Name			
-------------	--	--	--

Street Address	City	State	ZIP Code
----------------	------	-------	----------

Property Name (if any) Tom Lawin Wildlife Area	Timber Sale Name Spring Cleaning	Tract Number 05-21
---	-------------------------------------	-----------------------

Date and Hour of Bid Opening November 17, 2022, 9:00 AM, Menomonie DNR Field Office	Minimum Acceptable Bid (optional) \$4,607.00
--	---

Species-All bids including Lump Sum bids must be by species	Utilization Specifications (4 inch/Whole Tree/Logs)	Estimated Volume	Volume Units (tons/cords/mbf)	Price Bid Per Unit	Total Bid Value on Estimated Volume
White pine co-mingled	4"	280	tons		
Aspen pulp	4"	200	tons		
Mx hardwood pulp	4"	190	tons		

The award shall be based on this TOTAL BID AMOUNT:

Performance Bond Will be in the form of: (select one)

Personal Check
 Assurance Bond
 Certified Check/Money Order
 Certificate of Deposit
 Irrevocable Letter of Credit
 Assignment of Savings Account

I understand that any or all bids may be rejected and that consideration and awarding of a contract will be based upon my past performance and ability to complete contracts. **I also understand that if I am the winning bidder, I have 6 weeks from the date of the bid opening to submit an acceptable performance bond. I also understand that if I am awarded the contract and fail to execute it or work under it, I will be required to forfeit to the Department an amount equal to 10% of my total bid amount.** Failure to forfeit the 10% penalty will result in being considered ineligible to bid on any state timber sales for a two-year duration. In the event the highest bidder can not or will not sign the contract, the award may be made to the next highest qualified bid.

By checking this box, I certify that I hold a Wisconsin Master Logger Certification.

Notice: I understand:

Utilization specifications and estimated volumes are listed in the prospectus which is available upon request from the Department.

A copy of the standard timber sales contract which must be entered into is available upon request from the Department.

Signature of Bidder
Bidder's Name (Please Print or Type)
Phone Number (include area code)
Email Address

Easy Peaslee

Property Name: Lake Wissota State Park
 Tract #: 2-23
 DNR Contact: Rob Strand;(715) 505-0439
 Prepared By: Kyle Coopman

Contract End Date: 12/31/2024
 Payment Type: Scaled
 Sale Acres: 43
 Minimum Bid: \$17,540.00
 TRS: 29N-8W-24

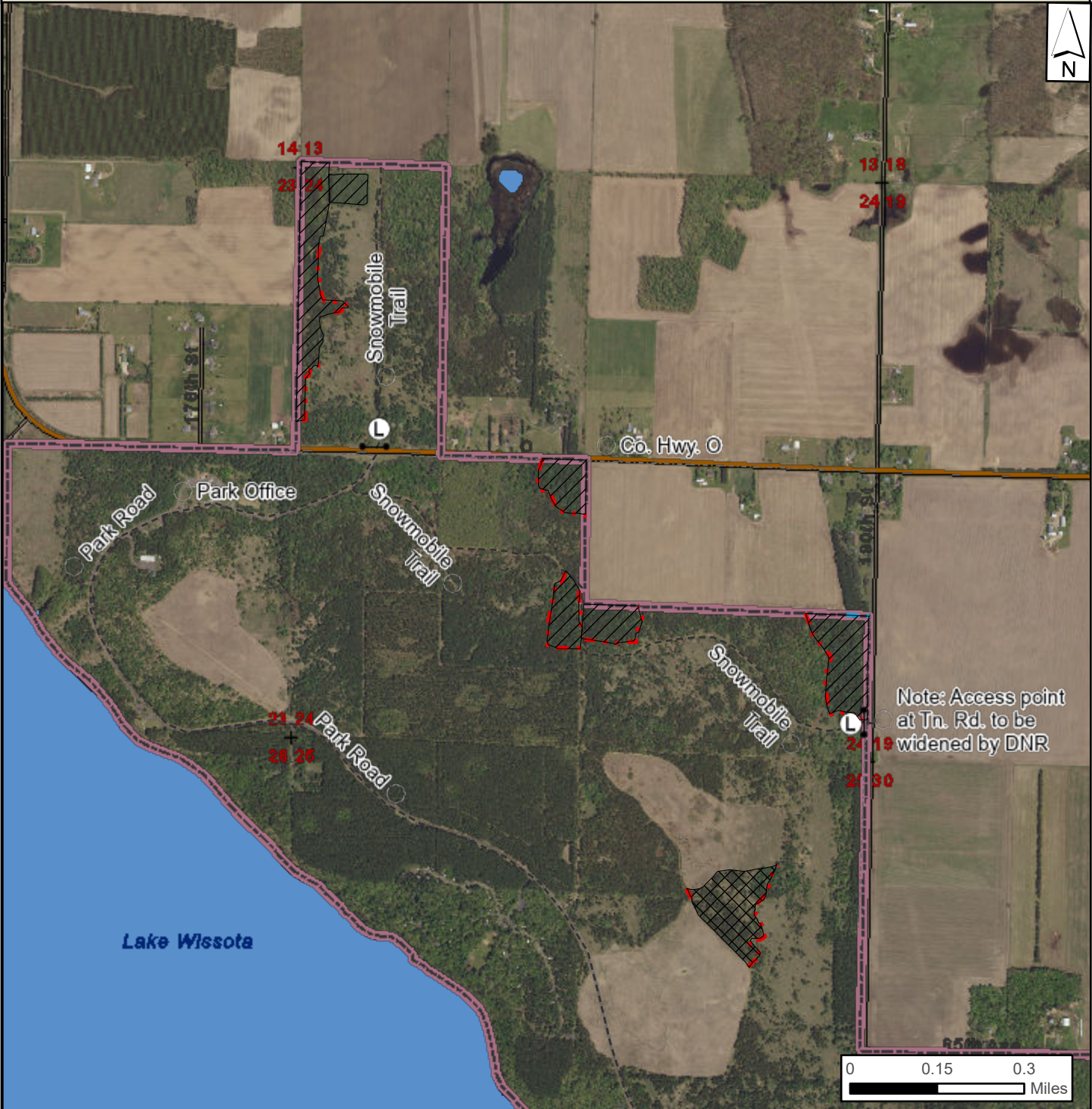

Note: Access point at Tn. Rd. to be widened by DNR

- | | | | |
|--------------------------------|--------------|--------------|------------------|
| Marked Selection Pine Thinning | Landing | Red Line | WisFIRS Mgmt Bnd |
| Jack Pine Clearcut | Gate N/S | Blue Line | Section Corner |
| Gate E/W | Utility Line | Access Route | |

The data shown on this map have been obtained from various sources and are of varying age, reliability, and resolution. This map is not intended to be used for navigation nor is this map an authoritative source of information about legal land ownership or public access. Users of this map should confirm the ownership of land through other means in order to avoid trespassing. No warranty, expressed or implied, is made regarding accuracy or applicability for a particular use, completeness, or legality of the information depicted on this map. This map created using the WI Field Inventory & Reporting System (WisFIRS), WI DNR, Division of Forestry.

ESTIMATED VOLUME

Species	Tons	MBF
MIXED HARDWOODS	50.0	N/A
PINE, JACK	250.0	N/A
PINE, WHITE	350.0	N/A
PINE, RED	1000.0	N/A
TOTAL	1650.0	0.0

Marked Selection Pine Thinning - Cut all trees marked with ORANGE paint. Avoid damage to the residual stand of trees.

Jack Pine Clearcut - Cut all trees 1" DBH and larger within the designated harvest area.

Operational Considerations

*Access to all harvest areas will use existing snowmobile trail as primary haul route. Landing area and skid route locations must be approved by the property manager.

* Heterobasidion Root Disease (HRD) – prevention treatment required : The contractor shall provide and apply an approved fungicide to all cut pine stumps in accordance with Forestry Division requirements. See bid packet letter or timber sale contract for details.

*All cut conifer products must be removed from the sale area within two weeks after being cut between May 15 and August 15.

*Operation in all harvest area will not be allowed between Dec. 15 and March 15. Operation in jack pine clearcut will only be allowed between March 15 & May 15; or between Sept 15 & Dec. 15.

Notice: Completion of this form is mandatory. The Department will not recognize your bid unless you complete and submit this form. Personal information collected will be used for program administration and may be provided to requesters as required by Wisconsin's Public Records law [ss. 19.31-19.39, Wis. Stats.].

Date

Bidder Name			
-------------	--	--	--

Street Address	City	State	ZIP Code
----------------	------	-------	----------

Property Name (if any) Lake Wissota State Park	Timber Sale Name Easy Peaslee	Tract Number 02-23
---	----------------------------------	-----------------------

Date and Hour of Bid Opening November 17, 2022, 9:00 AM, Menomonie DNR Field Office	Minimum Acceptable Bid (optional) \$17,540.00
--	--

Species-All bids including Lump Sum bids must be by species	Utilization Specifications (4 inch/Whole Tree/Logs)	Estimated Volume	Volume Units (tons/cords/mbf)	Price Bid Per Unit	Total Bid Value on Estimated Volume
Jack pine pulp	4"	250	tons		
Red pine comingled	4"	1,000	tons		
White pine comingled	4"	350	tons		
Mixed hardwood	4"	50	tons		

The award shall be based on this TOTAL BID AMOUNT:

Performance Bond Will be in the form of: (select one)

Personal Check
 Assurance Bond
 Certified Check/Money Order
 Certificate of Deposit
 Irrevocable Letter of Credit
 Assignment of Savings Account

I understand that any or all bids may be rejected and that consideration and awarding of a contract will be based upon my past performance and ability to complete contracts. **I also understand that if I am the winning bidder, I have 6 weeks from the date of the bid opening to submit an acceptable performance bond. I also understand that if I am awarded the contract and fail to execute it or work under it, I will be required to forfeit to the Department an amount equal to 10% of my total bid amount.** Failure to forfeit the 10% penalty will result in being considered ineligible to bid on any state timber sales for a two-year duration. In the event the highest bidder can not or will not sign the contract, the award may be made to the next highest qualified bid.

By checking this box, I certify that I hold a Wisconsin Master Logger Certification.

Notice: I understand:

Utilization specifications and estimated volumes are listed in the prospectus which is available upon request from the Department.

A copy of the standard timber sales contract which must be entered into is available upon request from the Department.

Signature of Bidder
Bidder's Name (Please Print or Type)
Phone Number (include area code)
Email Address