

# Brule River State Forest

Sale Name: <b>Waino Wonderland</b>			Tract Number: 5-22	Estimated Volumes: TONS			
Twp: 48N	Range: 10W	Section: 14	Compartment: 63	Species	TONS	TONS	Ave DBH
Township: Brule			Stand:		4" Top	Whole Tree	
Soil: Clay	Topography: Flat/rolling		Acres: 38	Aspen	700	900	8
<b>MX</b> is 52% ash, 33% red maple, 16% basswood				MX	700	950	6
<b>Spruce</b> is 61% white spruce and 39% balsam fir.				Spruce	175	260	8
Dry or Frozen conditions.				Minimum Bid	<b>\$9292.50</b>		

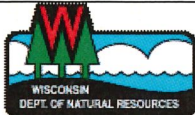
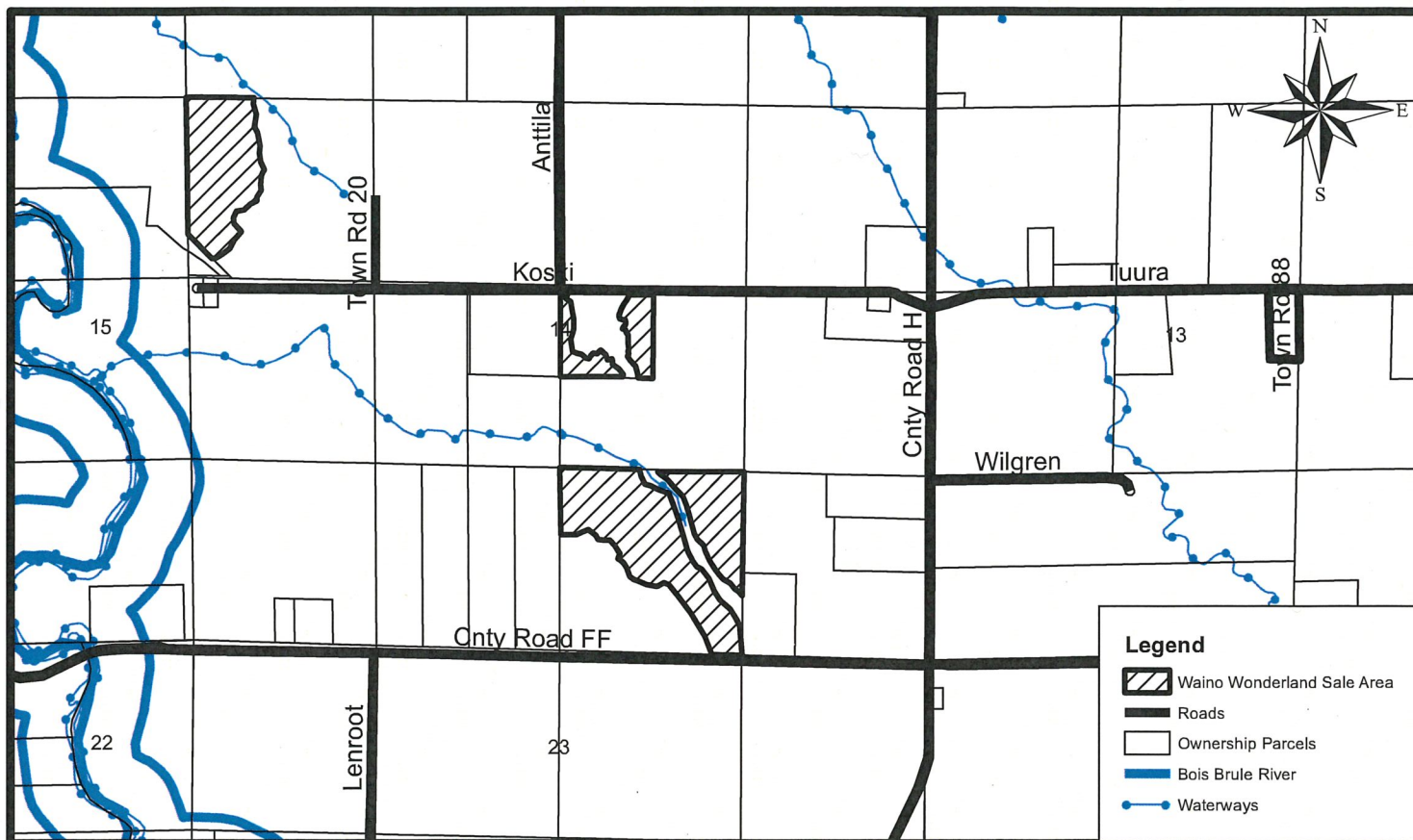

1. Sale boundaries marked in red paint, blue paint, or bounded by obvious roads. Blue paint indicates private property lines and shall not be crossed. Sale areas generally surrounded by privately owned lands.
2. **Cut all aspen, maple, ash, basswood, spruce, and fir that contain one or more 100 inch stick to a 4 inch top diameter.** Leave all other trees uncut and undamaged. Any observed cavity trees shall be left uncut.
3. Utilize all cut trees which contain one or more 100" stick to a 4-inch top diameter. Slash height must not exceed three feet in depth nor longer than eight feet in length and must be spread evenly over site.
4. Sale operations restricted to frozen or dry conditions. One timber mat crossing may be needed to cross an ash swale.
5. Landing construction should be minimal and be approved by sale administrator.

This map is for informational purposes only and may not have been prepared for or be suitable for legal, engineering or surveying purposes. The user is solely responsible for verifying the accuracy of information before using for any purpose. By using this product for any purpose user agrees to be bound by all disclaimers found here: <https://dnr.wisconsin.gov/legal>.