

Bibon Aspen - Bibon Swamp State Natural Area

45N - R06W - Section 17 Township of Grand View - Bayfield Co. WI

Forester: Oikarinen (715) 209-0071	Estimated Volumes - Tons			Tract 01-21 // Sale # _____
Acres: Sale acres 66	Species	Tons to 4" top	Av. Diameter	Minimum Bid: \$41,760
	Aspen	2,300 tons	11 inches	
Soil & Topography: Sandy Loam; level to moderate slopes	Mixed Hardwood*^	1,100 tons	9 inches	Mixed hardwood pulp species: 75% red maple, 10% basswood, 10% white birch, 5% ash and other hardwoods. This includes approximately 2.4 MBF sawlog size material.
	Total Volume		3,400 tons	
Property 402; Compartment 2; Stand 48				

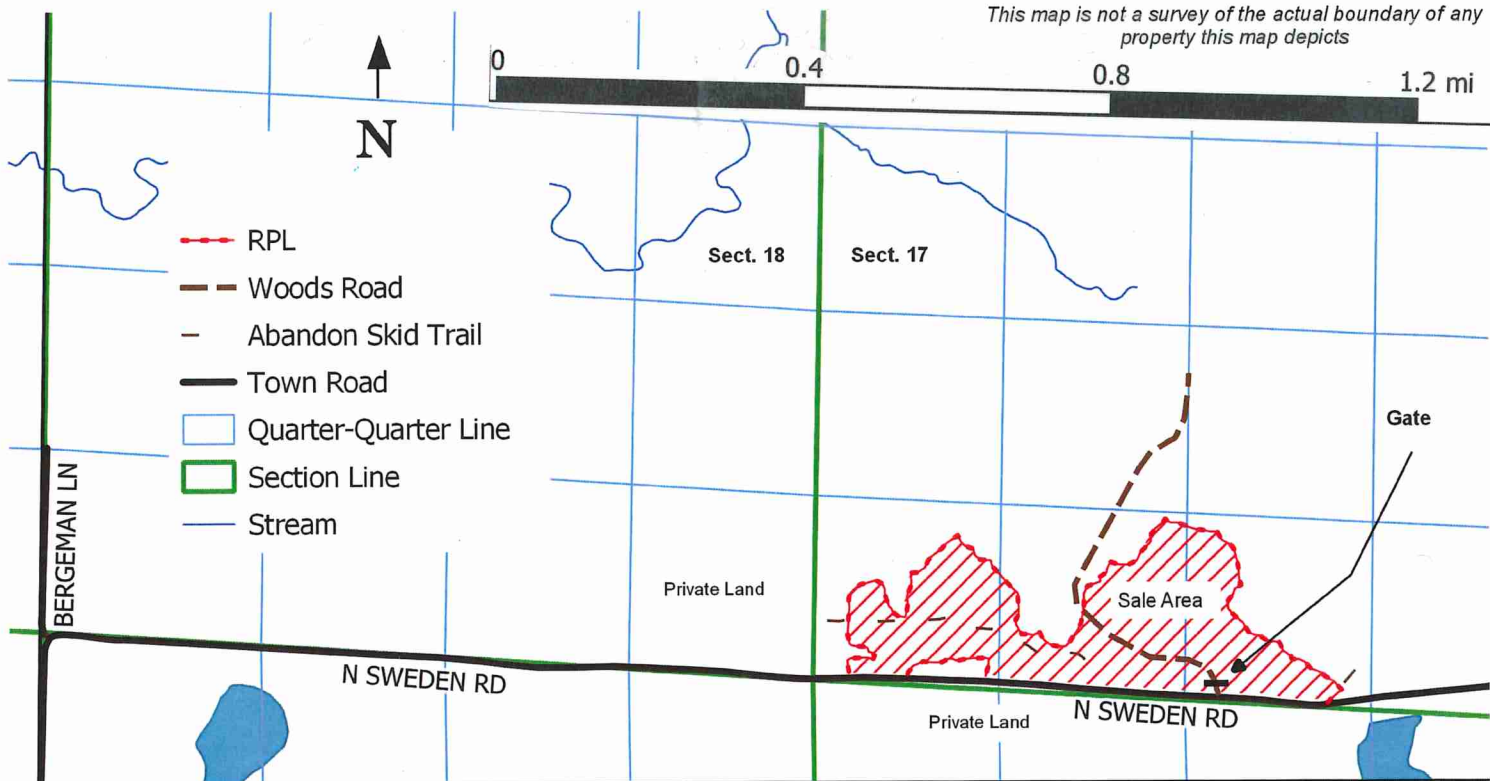

- This is a ticket sale. The sale will be sold by the ton.
- This is a frozen or very dry ground only sale. If forest health concerns, such as oak wilt arise, or excessive damage occurs, additional time or harvest restrictions may be imposed.
- Access is from North Sweden Road, and DNR woods road. Gated access on North Sweden Road.
- Cut all trees 2" diameter and larger with the exception of listed reserve species, and green marked trees.
- This sale contains an extensive list of reserve species:
 - o Reserve all white pine, red pine, white spruce, black spruce, balsam fir, yellow birch, hard maple, oak hemlock and cedar.
- Utilize to a minimum 4" top diameter.
- No whole tree/biomass harvest will be allowed.
- Slash is to be scattered and cut to no more than 3' of the ground.
- Sale boundaries defined by red paint line and North Sweden Road.
- Decking of wood along roads will not be allowed without permission from township.
 - o Landing and decking areas to be confirmed at pre-sale meeting with forester and property manager.
- Comply with Best Management Practices for Invasive Species: Prior to moving equipment onto or off the sale area, scrape or brush soil and debris from exterior surfaces to the extent practical.