

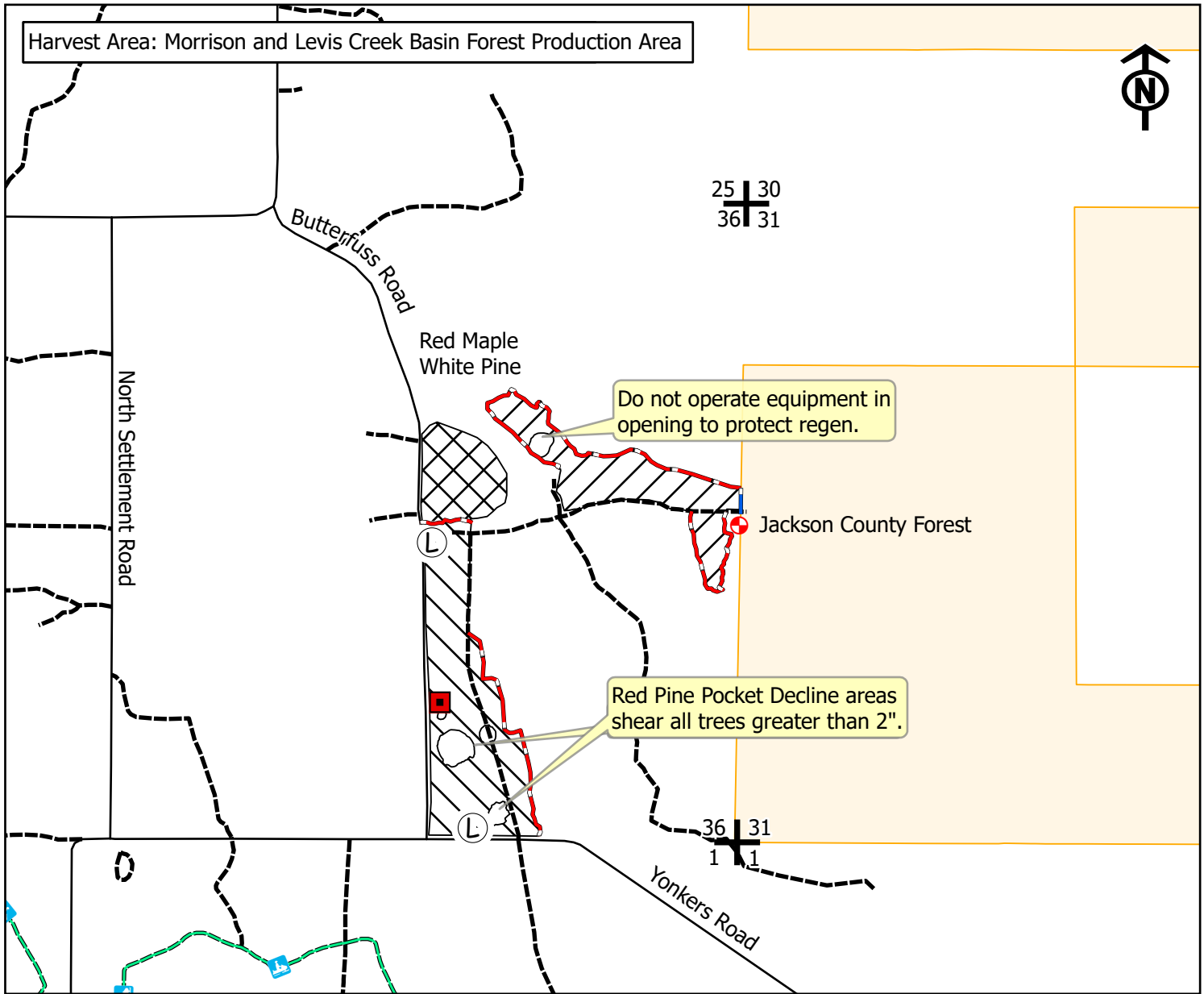



BLACK RIVER STATE FOREST
 TIMBER SALE MAP
 T21N-R2W Sec 36
 TRACT # 10-25 Butterfuss Pine

Sale Size: 62 acres
 Map Scale 1" = 1/4 mile



This sale will require stump treatment for HRD unless harvesting occurs between December 1 and March 31!

-  11 Acres Red Pine thinning: Harvest all trees marked with orange paint.
-  19 Acres Red Pine Overstory Removal: Harvest all trees greater than 4" in the designated area. Minimize slashing when possible to protect the quality oak regeneration.
-  32 Acres Red Pine clear cut: Harvest all trees living or dead greater than 2" in the designated area. This includes 4 areas where red pine pocket decline was found. This is to help prepare for tree planting.

 Proposed Landings

 Section Corners

 Old Foundation

 Woods Road

 Blue Paint Line

 Red Paint Line

 Jackson County Forest

 Survey Marker

This map is for informational purposes only and may not have been prepared for or be suitable for legal, engineering or surveying purposes. The user is solely responsible for verifying the accuracy of information before using for any purpose. By using this product for any purpose user agrees to be bound by all disclaimers found here: <https://dnr.wisconsin.gov/legal>

Mapped and Cruised
 By Nick Randall
 (715) 586-8233