

Good Neighbor Authority
Wisconsin Department of Natural Resources
Great Divide Ranger District
Ashland County, WI

DNR Contact: David Todus - (715) 577-1806

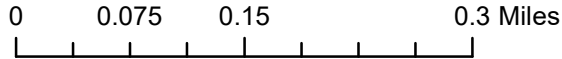

Timber Sale: Hungary Run

Legal Description:
 T42N R3W Sec. 33
 T41N R3W Sec. 4 & 5

Tract Number: 8003-03-24

Acres: 34

Cutting Prescription

Marked Thinning: (C.73 S.219) 3 acres.

- Harvest all trees marked with **Blue Paint**.

Clear Cut Area NO Reserves: (C.73 S.119, 146) 9 acres.

- Harvest all trees 2" and greater. Logging slash from all severed stems must be piled at a minimum of 2 piles per acre.

Clear Cut Area with Reserves: (C.73 S.19, 20, 46) 22 acres.

- Harvest all trees 2" and greater except for Oaks, Pines, Hemlock, Cedar, Yellow Birch, and trees marked with Orange Paint.

General Sale Conditions:

- Sale is bounded by **Orange Paint**. Do not harvest Orange painted trees.
- Utilization will be to a 4" top.
- Leave uncut all standing snag and den trees that do not pose a safety hazard.
- All slash shall be lopped and scattered so it lies within 2ft of the ground and kept out of wetlands within the Marked Thinning and Clear Cut Areas with Reserves.
- Maintain 10ft. wide slash-free zones along FR166, FR166B, W232439, and W232440.
- W232440 will be closed with a rock/debris berm at the intersection of FR166B following harvest by purchaser.
- FR166B doubles as an ATV/Snowmobile Trail. This trail will be closed and re-routed to recreational traffic during sale operations.
- Operability is restricted to dormant season only and may occur October 2nd through March 31st.

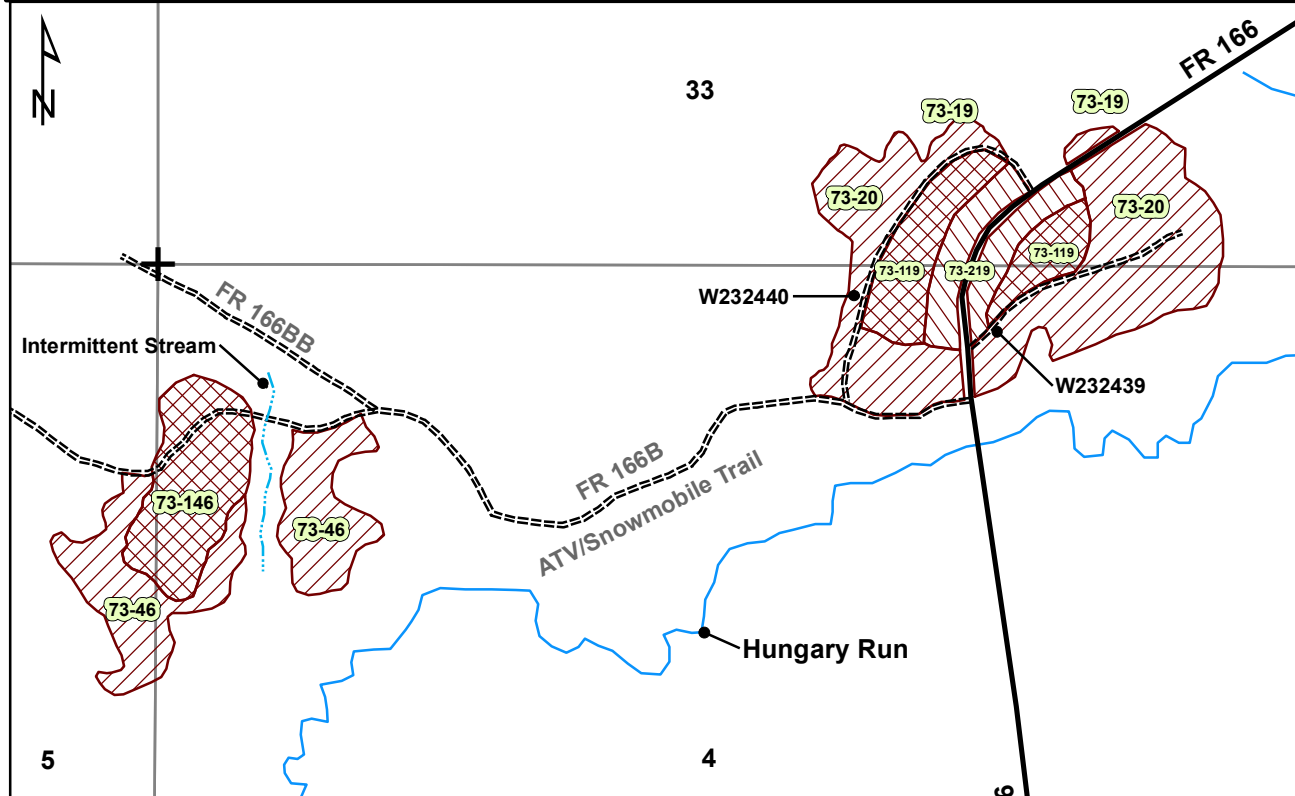

Legend

- Marked Thinnings
- Clear Cut Areas No Reserves
- Clear Cut Areas with Reserves
- Primary Roads
- Woods Road
- Intermittent Stream
- River
- Sections

This map is for informational purposes only and may not have been prepared for or be suitable for legal, engineering or surveying purposes. The user is solely responsible for verifying the accuracy of information before using for any purpose. By using this product for any purpose the user agrees to be bound by all disclaimers found here: <https://dnr.wisconsin.gov/legal>.



Good Neighbor Authority Timber Sale

Hungary Run Sale
Great Divide Ranger District
Chequamegon-Nicolet National Forest

Tract # 8003-03-24

Sale Area: 34 Acres

Location:

Town	Range	Section	Description
42N	3W	33	SWSE, SESW
41N	3W	4	NWNE, NENW, W1/2NW
41N	3W	5	E1/2NE

SPECIES	VOLUME	Conversion Rate (Tons/Cord)
Aspen	470 Cords	2.25
Mixed Hdwd	230 Cords	2.4
Spruce	25 Cords	2.0
Balsam Fir	20 Cords	2.125
Mixed Conifer	10 Cords	2.00
Mixed Hdwd	10 MBF	

- Mixed Hardwood cordwood volume is estimated 60% Red Maple, 15% Yellow Birch, 13% Sugar Maple, and 12% White Birch.
- Mixed Hardwood sawtimber volume is estimated 40% Red Maple, 20% Yellow Birch, 20% White Birch, 10% Sugar Maple, and 10% Ash.
- Mixed Conifer cordwood volume is estimated 50% Cedar and 50% Hemlock.
- Sugar Maple conversion rate is 2.55 tons/cord.
- Red Maple conversion rate is 2.275 tons/cord.
- White Birch conversion rate is 2.40 tons/cord.
- Yellow Birch conversion rate is 2.675 tons/cord.

Minimum Bid Value: \$10,259.00

Harvest Requirements:

Marked Thinning: (C.73 S.219) 3 acres – Harvest all trees marked with **Blue Paint**.

Clear Cut Areas NO Reserves: (C.73 S. 119, 146) 9 acres – Harvest all trees 2” and greater. Logging slash from all severed stems must be piled at a minimum of 2 piles per acre.

Clear Cut Areas with Reserves: (C.73 S. 19, 20, 46) 22 acres – Harvest all trees 2” and greater except for Oaks, Pines, Hemlock, Cedar, Yellow Birch, and trees marked with Orange Paint.

Sale is bounded by **Orange Paint**. Do not harvest Orange painted trees.

Additional Requirements:

- **This Contract Period is Approx. 3 Years.**
- **Contract ending date is June 30th, 2027. No Contract Extensions will be awarded.**
- **Operability is restricted to dormant season only and may occur October 2nd through March 31st.**
- No bid bond required, a performance bond of 15% of the total sale bid value will be required.
- Sale will be mill scaled sale and billed using the mill ticket system.
- Utilization will be to a 4 inch top.
- Leave uncut all standing snag and den trees that do not pose a safety hazard.
- All slash shall be lopped and scattered so it lies within 2ft of the ground and kept out of wetlands within the Marked Thinning and Clear Cut Areas with Reserves.
- Maintain 10ft wide slash-free zones along FR166, FR166B, W232439, and W232440.
- W232440 will be closed with rock/debris berm following harvest at the intersection with FR166B.
- Provide for an average of 1 ruffed grouse drumming log for every 10 acres of aspen in Clear Cut Areas with Reserves. The log should be 10 or more inches in diameter and at least 12 feet long.
- Hemlock/Cedar trees required to be cut within pit footprints may be used to close temporary roads and/or used as ruffed grouse drumming logs and placed within the Clear Cut with Reserves Areas if not able to be marketed.
- Equipment must be inspected by sale administrator and clean of dirt and debris before entering sale area.
- Safety signs are required on public trails and roads entering active harvest areas.

Road and Skid Trails:

- All landings and skid trails should be blocked to vehicular access and possibly re-seeded at the conclusion of use if needed.
- FR166B doubles as an ATV/Snowmobile Trail. This trail will be closed and re-routed to recreational traffic during sale operations.
- Invasive plant populations occur along the corridor of FR166 and FR166B. No decking on FR166 will be allowed. Avoidance of established invasive plant populations along FR166B will reduce the chance for further infestation and spread. Designated placement of log piles along the corridor will be cleared of visible populations of invasive plants.
- All road maintenance and rehabilitation post-harvest is the purchaser's responsibility. A sample contract including road maintenance specifications can be obtained by request.
- Contact WDNR Forester David Todus at (715)577-1806 or david.todus@wisconsin.gov for more information.

Notice: Completion of this form is mandatory. The Department will not recognize your bid unless you complete and submit this form. Personal information collected will be used for program administration and may be provided to requesters as required by Wisconsin's Public Records law [ss. 19.31-19.39, Wis. Stats.].

Date

Bidder Name

Street Address	City	State	ZIP Code
----------------	------	-------	----------

Property Name (if any) CNNF - Great Divide Ranger District	Timber Sale Name Hungary Run	Tract Number 8003-03-24
---	---------------------------------	----------------------------

Date and Hour of Bid Opening May 29, 2024 @ 1:00 pm	Minimum Acceptable Bid (optional) \$10,259.00
--	--

Species-All bids including Lump Sum bids must be by species	Utilization Specifications (4 inch/Whole Tree/Logs)	Estimated Volume	Volume Units (tons/cords/mbf)	Price Bid Per Unit	Total Bid Value on Estimated Volume
Aspen	4 in	470	Cords		
Mixed Hardwood	4 in	230	Cords		
Spruce	4 in	25	Cords		
Balsam Fir	4 in	20	Cords		
Mixed Conifer	4 in	10	Cords		
Mixed Hardwood	Logs	10	MBF		

The award shall be based on this TOTAL BID AMOUNT:

Performance Bond Will be in the form of: (select one)

Personal Check
 Assurance Bond
 Certified Check/Money Order
 Certificate of Deposit
 Irrevocable Letter of Credit
 Assignment of Savings Account

I understand that any or all bids may be rejected and that consideration and awarding of a contract will be based upon my past performance and ability to complete contracts. **I also understand that if I am the winning bidder, I have 6 weeks from the date of the bid opening to submit an acceptable performance bond. I also understand that if I am awarded the contract and fail to execute it or work under it, I will be required to forfeit to the Department an amount equal to 10% of my total bid amount.** Failure to forfeit the 10% penalty will result in being considered ineligible to bid on any state timber sales for a two-year duration. In the event the highest bidder can not or will not sign the contract, the award may be made to the next highest qualified bid.

By checking this box, I certify that I hold a Wisconsin Master Logger Certification.

Notice: I understand:

Utilization specifications and estimated volumes are listed in the prospectus which is available upon request from the Department.

A copy of the standard timber sales contract which must be entered into is available upon request from the Department.

Signature of Bidder
Bidder's Name (Please Print or Type)
Phone Number (include area code)
Email Address