



Good Neighbor Authority Sale Area Map
Wisconsin Department of Natural Resources
North Boundary Resell Timber Sale (Tract 8004-04-18)
28 Acres

Chequamegon-Nicolet National Forest
 T33N R2W Section 2; Taylor County, WI (Town of Westboro)



Aspen Coppice Area (28 acres)

Area bounded by orange paint line.

Harvest all trees greater than 2" d.b.h. except for: 1) conifers, 2) birch, 3) oak, 4) elm, and 5) cherry.

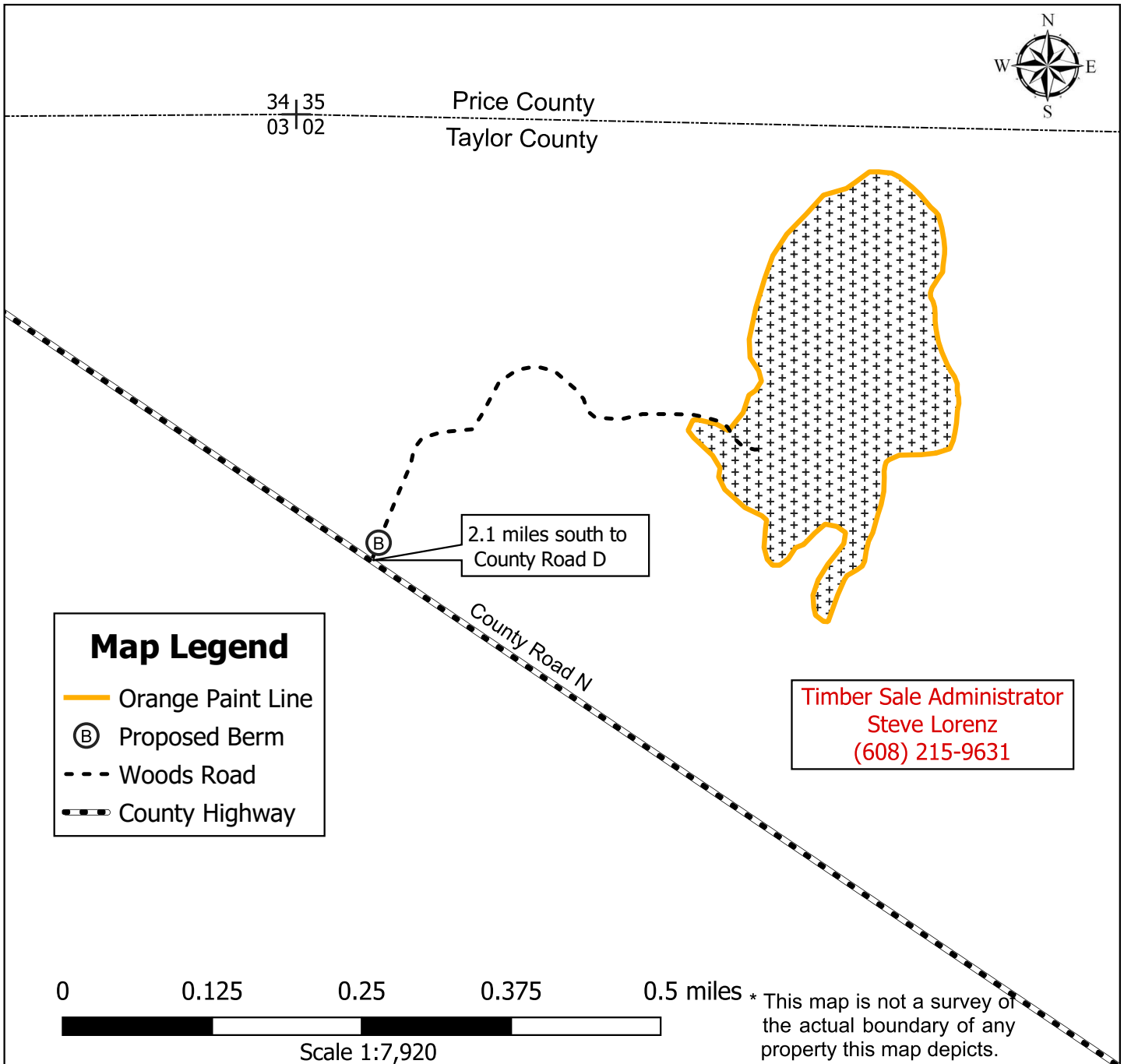



Good Neighbor Authority Prospectus
Chequamegon-Nicolet National Forest
Medford-Park Falls Ranger District
North Boundary Resell Sale (Tract 8004-4-18)

Location: Parts of Section 2 of T33N-R2W in Taylor County, WI (Town of Westboro).

Sale Area: 28 Acres

<u>SPECIES/PRODUCT</u>	<u>VOLUME</u>
Aspen	950 Tons
¹ Mixed Hardwood Pulp	330 Tons

Minimum Acceptable Bid for Entire Sale: \$6,635.00

¹Mixed Hardwood Pulp includes 95% red maple and 5% ash.

Other species not mentioned will be charged at the Mixed Hardwood Pulp price.

- 1) Bids must meet or exceed the total minimum acceptable bid of **\$6,635.00**.
- 2) Each species/product must be bid on (per ton or MBF).
- 3) A bid will be rejected if any individual species/product bid is \$0.
- 4) Cordwood weight conversion factors are as follows:
Mixed Hardwood = 2.400 Aspen = 2.250

Paint Color Scheme:

- **Orange:** Sale/stand boundary and reserve/leave trees. **Do not cut any orange marked trees.**

Seasonal Restrictions:

- Harvesting operations are limited to **frozen or dry/firm ground conditions.**

Harvest Requirements:

- Contract ending date will be **June 30, 2025** (allowing approximately 2 seasons to complete).
- Harvest area is bounded by orange paint line.
- No machine operation allowed outside of orange paint line, or in adjacent wetland areas.
- No bond is required with bid on this timber sale. A performance bond of 15% of the total bid value will be required within 6 weeks of announcement of successful bidder.
- Sale will be mill scale using a 30-day billing period.
- Equipment must be cleaned and inspected by DNR staff before entering and leaving the sale area to prevent the introduction/spread of invasive species.

Slash Requirements:

- Do not pile slash within riparian or other wetland areas.

Road/Trail Requirements:

- DOT approved signage is required to be placed on County Road N during harvest and hauling operations for safety reasons.
- Any non-frozen hauling will require approaches to be graveled (100 feet in length, 12 feet wide, 6 inches deep). US Forest Service will supply gravel from their pit.

Additional Requirements:

- NO SALE MAY BEGIN WITHOUT PRIOR NOTIFICATION AND AN ON-SITE MEETING WITH A WISCONSIN DNR SALE ADMINISTRATOR.
- Keep all logging debris and machine operations within sale boundaries.
- Leave all standing snag and cull/den trees that do not pose a safety hazard. If needed to remove as a safety precaution, cut and leave lay on the ground.
- New temporary roads, stubs, or turn-arounds will need approval by the timber sale administrator and may require berms/slash.
- Temporary Roads shall have the road base constructed to a width of 12 feet or narrower, and with vegetative clearing of trees and brush not to exceed a width of 25 feet. Exceptions to the 12-foot maximum width of the road base may be granted by the sale administrator for operational reasons.
- If roads that are marked with **Proposed Berm** symbol are utilized, they must be closed with a logging debris berm. Do not dig a depression that will collect and hold water when constructing berms.
 - **Proposed Berm** shall be constructed using logging debris which includes any combination of dirt mixed with rocks, stumps, logs, root-wads, and/or slash.
 - **Proposed Berm** shall be constructed without creating a defined trench.
 - **Proposed Berm** shall be at least 4-5 feet in height from ground level.
- All road maintenance and post-harvest rehabilitation will be the purchaser's responsibility. A sample contract including road maintenance specifications can be obtained upon request.

For specific questions relating to this timber sale or the bidding process, please contact:

Steve Lorenz
National Forest Liaison
Prentice DNR Ranger Station
W5327 Granberg Road
Prentice, WI 54556
(608) 215-9631
steven.lorenz@wisconsin.gov

Note: In order to fill and save this form electronically, it must be opened using Adobe Reader or Acrobat software. Save a copy of the file, open Adobe Reader, select File > Open and browse for the file you saved.

State of Wisconsin
Department of Natural Resources
dnr.wi.gov

Timber Sale Bid
Form 2400-049 (R 07/22)

Notice: Completion of this form is mandatory. The Department will not recognize your bid unless you complete and submit this form. Personal information collected will be used for program administration and may be provided to requesters as required by Wisconsin's Public Records law [ss. 19.31-19.39, Wis. Stats.].

Date

Bidder Name

Street Address	City	State	ZIP Code
----------------	------	-------	----------

Property Name (if any) CNNF (Medford-Park Falls Ranger District)	Timber Sale Name North Boundary Resell	Tract Number 8004-4-18
---	---	---------------------------

Date and Hour of Bid Opening September 15, 2023 @ 1:30 PM CDT	Minimum Acceptable Bid (optional) \$6,635.00
--	---

Species-All bids including Lump Sum bids must be by species	Utilization Specifications (4 inch/Whole Tree/Logs)	Estimated Volume	Volume Units (tons/cords/mbf)	Price Bid Per Unit	Total Bid Value on Estimated Volume
Aspen	4 inch	950	Tons		
Mixed Hardwood	4 inch	330	Tons		

The award shall be based on this TOTAL BID AMOUNT:

Performance Bond Will be in the form of: (select one)

<input type="radio"/> Personal Check	<input type="radio"/> Assurance Bond
<input type="radio"/> Certified Check/Money Order	<input type="radio"/> Certificate of Deposit
<input type="radio"/> Irrevocable Letter of Credit	<input type="radio"/> Assignment of Savings Account

I understand that any or all bids may be rejected and that consideration and awarding of a contract will be based upon my past performance and ability to complete contracts. **I also understand that if I am the winning bidder, I have 6 weeks from the date of the bid opening to submit an acceptable performance bond. I also understand that if I am awarded the contract and fail to execute it or work under it, I will be required to forfeit to the Department an amount equal to 10% of my total bid amount.** Failure to forfeit the 10% penalty will result in being considered ineligible to bid on any state timber sales for a two-year duration. In the event the highest bidder can not or will not sign the contract, the award may be made to the next highest qualified bid.

By checking this box, I certify that I hold a Wisconsin Master Logger Certification.

Notice: I understand:

Utilization specifications and estimated volumes are listed in the prospectus which is available upon request from the Department.

A copy of the standard timber sales contract which must be entered into is available upon request from the Department.

Signature of Bidder
Bidder's Name (Please Print or Type)
Phone Number (include area code)
Email Address