



**Good Neighbor Authority**  
**Wisconsin Department of Natural Resources**  
**Washburn Ranger District**  
**Chequamegon-Nicolet National Forest**  
**Bayfield County, WI**

**Main Drag Pine**

Tract # 8001-02-22

Acres: 220

Number of Zones: 2

Township/Range/Section:

T49N R6W Sec 1, 2, 11, 12, 13, 14

DNR Contact & Lead Forester: Larin Krautkramer - (715) 781-5149

**Sale Overview Map**

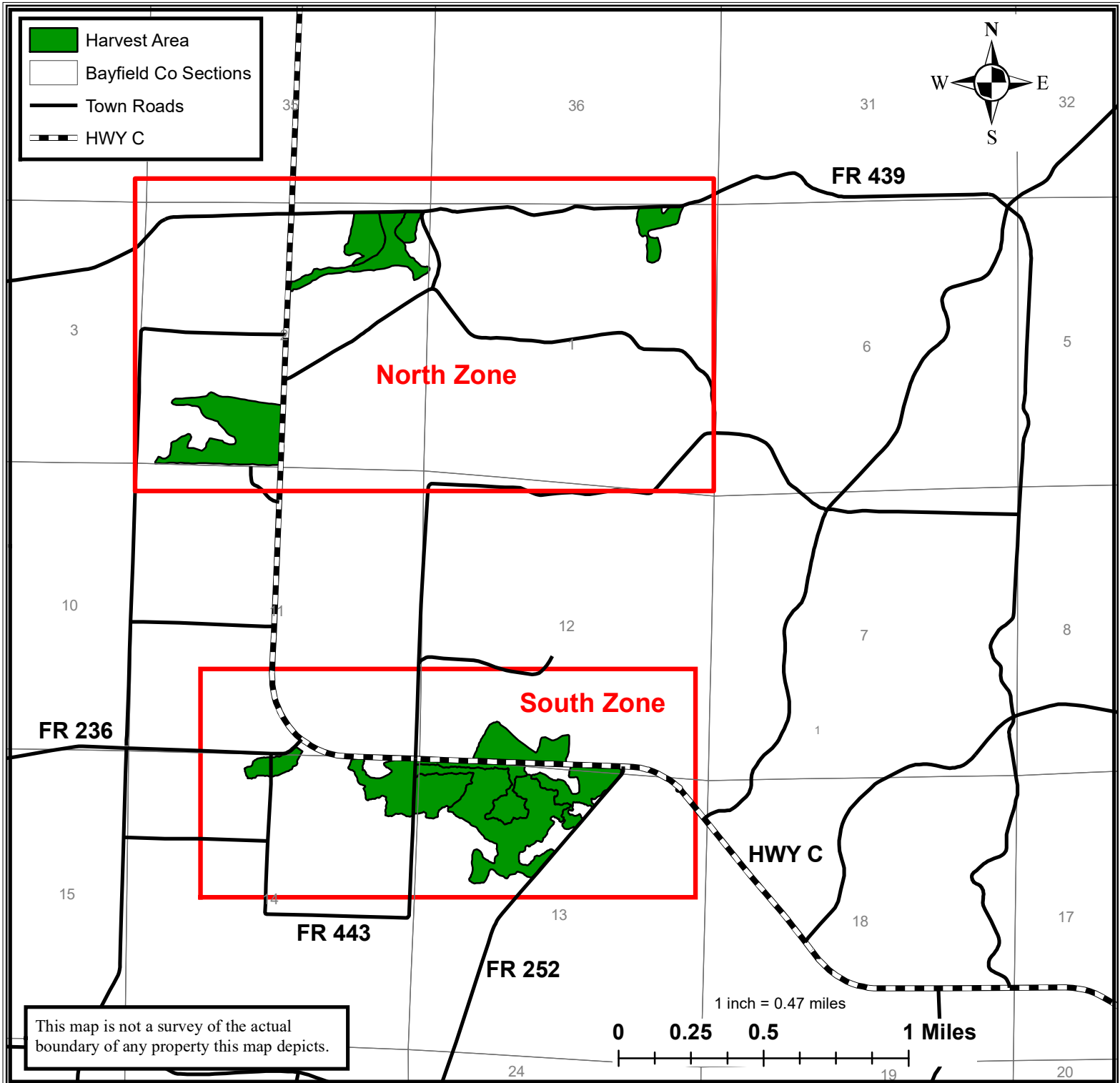



**Good Neighbor Authority**  
**Wisconsin Department of Natural Resources**  
**Washburn Ranger District**  
**Chequamegon-Nicolet National Forest**  
**Bayfield County, WI**

**Main Drag Pine**

Tract # 8001-02-22  
Acres: 220  
Number of Zones: 2  
Township/Range/Section:  
T49N R6W Sec 1 and 2

DNR Contact & Lead Forester: Larin Krautkramer - (715) 781-5149

**Cutting Prescription**

C221-S26 (42 acres), C223-S02 (16 acres), C223-S08 (9 acres), C223-S12 (15 acres)

**Thinning - 82 Acres**

- Harvest all trees marked with **blue paint**.
- Stand boundaries are marked with **orange paint**.

**North Zone**

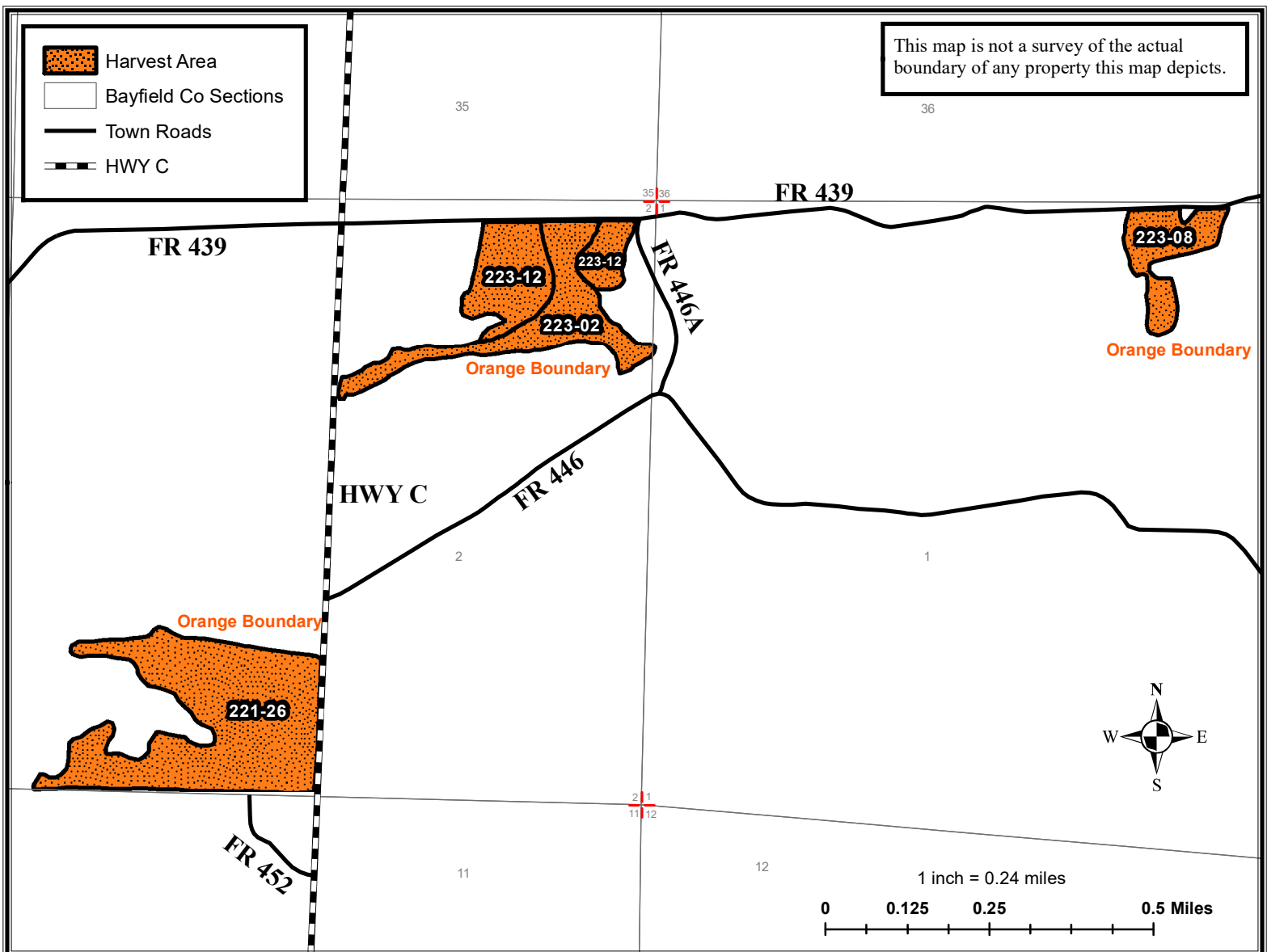



**Good Neighbor Authority**  
**Wisconsin Department of Natural Resources**  
**Washburn Ranger District**  
**Chequamegon-Nicolet National Forest**  
**Bayfield County, WI**

**Main Drag Pine**

Tract # 8001-02-22

Acres: 220

Number of Zones: 2

Township/Range/Section:

T49N R6W Sec 11, 12, 13, 14

DNR Contact & Lead Forester: Larin Krautkramer - (715) 781-5149

**Cutting Prescription**

C208-S09 (51 acres), C208-S11 (54 acres), C208-S13 (16 acres), C222-S31 (17 acres)

**Thinning - 138 Acres**

- Harvest all trees marked with **blue paint**.
- Stand boundaries are marked with **orange paint**.

**South Zone**

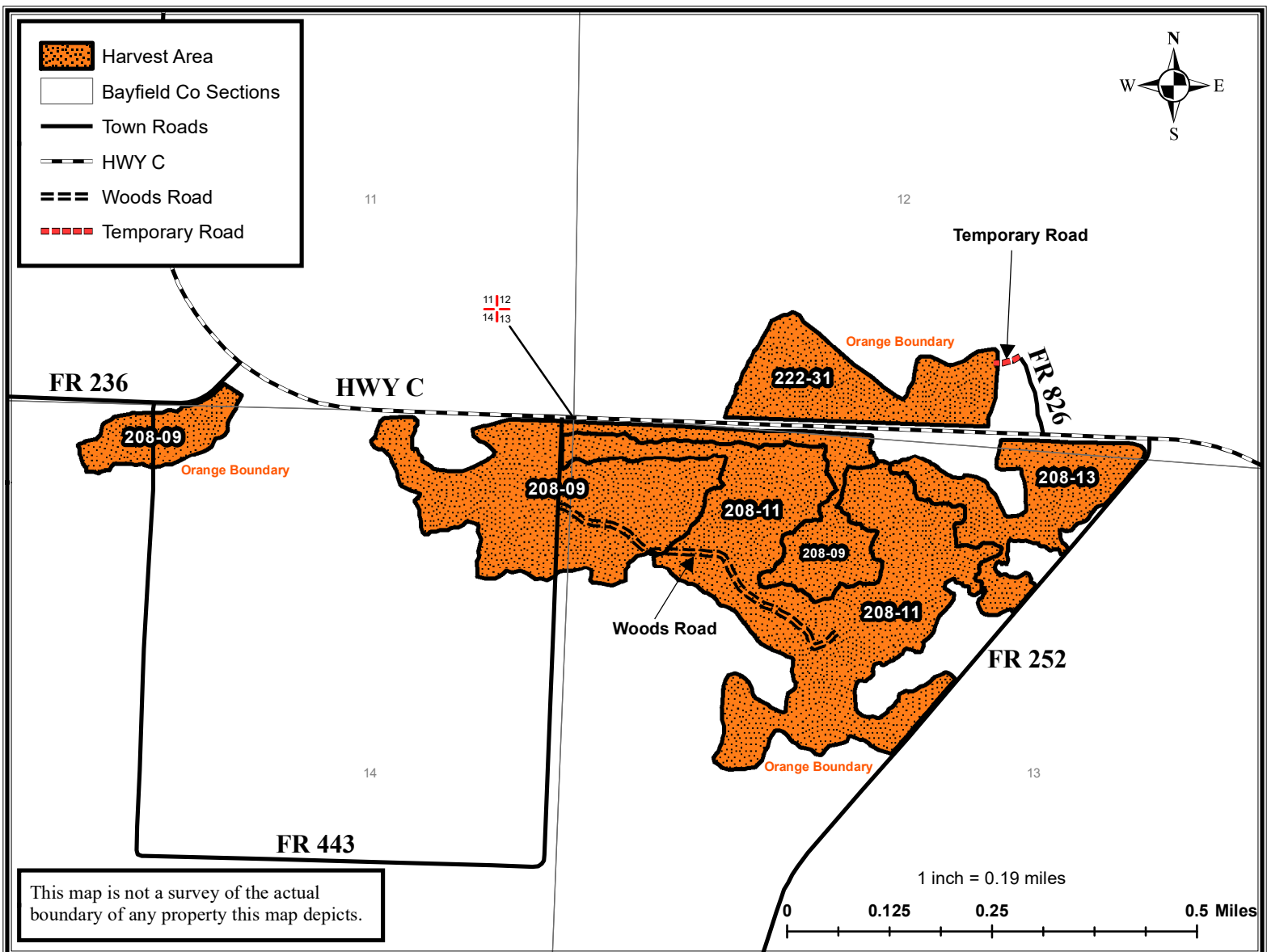



**Good Neighbor Authority**  
**Wisconsin Department of Natural Resources**  
 Chequamegon-Nicolet National Forest  
 Washburn Ranger District

**“Main Drag Pine”**  
**Sale Area: 220 Acres**  
**Tract # 8001-02-22**

**Location:** Township of Bell / Bayfield County, Wisconsin

Comp-Stand	Town	Range	Section	Description
208-09	49N	6W	11,13,14	Sec 11: SWSE, Sec: 13: N1/2NW, Sec. 14: NWNE
208-11	49N	6W	13,14	Sec: SENW, NW 1/4, NWNE Sec: 14 NENE
208-13	49N	6W	12,13	Sec 12: SWSE Sec13: NENW, NWNE
221-26	49N	6W	2	SESW, SWSW
222-31	49N	6W	12	S1/2SW, SWSE
223-02	49N	6W	2	NENE, S1/2NE
223-08	49N	6W	1	NENE NWNE
223-12	49N	6W	2	NE 1/4

SPECIES	VOLUME
Red Pine	1700 CDS
Jack Pine	235 CDS
Oak	40 CDS

**Minimum Acceptable Bid: \$53,043.50**

- Red pine conversion rate will be 2.250 tons per cord.
- Jack Pine conversion rate will be 2.125 tons per cord.
- Oak conversion rate will be 2.750 tons per cord.

**\*Red Pine total contains approximately 395 mbf.**

**South Zone:** 138 acres

**North Zone:** 82 acres



## Harvest Requirements

\*Cutting prescriptions for each stand are listed on their corresponding sale map.

## Design Features and Mitigation Measures

The following requirements apply to all stands:

- Do not harvest trees or operate equipment across Orange paint line.
- Use of heavy equipment during excessively wet weather will be limited. This will be controlled during project administration. Season of operation would be year-round on this site.
- Do not pile slash within or move slash into kegs and/or RMZs, if present.
- Discourage the spread of non-native invasive species, especially spotted knapweed and the common buckthorn through proper cleaning of logging equipment before entering and leaving the sale area.
- Reserve all snags unless they pose a safety concern. A maximum of 10 snags per acre is desired.
- All pine products cut between May 1 and September 1 must be removed from the sale area within three weeks from time of cutting. Pine products cut during the remainder of the year must be removed prior to May 1 of each year.
- All temporary roads must be bermed closed at sale completion before leaving the site. Berms can be created with dirt or by placing large debris across the road such as boulders or stumps.
- Chequamegon-Nicolet Forest Plan requires that all native surfaced approaches to paved or graveled roads have 100 ft. of gravel, 6 in. deep and 12 ft. wide put down when used during non-frozen conditions.
- All landings and skid trails will be blocked to vehicular access and possibly re-seeded at the conclusion of use if needed.
- Purchaser required to post signs on USFS roads alerting recreationalists of thinning activities.
- All road maintenance and rehabilitation post-harvest is the purchaser's responsibility. A sample contract including road maintenance specifications can be obtained by request.
- The location and clearing widths of all Temporary Roads shall be agreed to in writing before construction is started. "Temporary Roads" are roads other than Specified Roads that are constructed by Purchaser for the purpose of harvesting included timber.
- Temporary Roads shall have the road base constructed to a width of 12 feet or narrower, and with vegetative clearing of trees and brush not to exceed a width of 25 feet. Exceptions to the 12-foot maximum width of the road base may be granted by the sale administrator. Exceptions would typically be granted for sections of temporary roads where tight turns, curves, and terrain create a need so that trucks and equipment can be operated safely.
- All Temporary Roads and other Roads noted in prescription for use in sale will be closed from working when sale is completed. Due to excessive ATV use and "sand country" the Washburn District utilizes logging slash/stumps/debris for 100 feet beyond the berm. GNA sales will need to be consistent with current Washburn District Forest Service practice.
- Road maintenance and restrictions details are listed in the timber sale contract. Please contact a forester listed on the sale map for more information.

The following are stand specific slash requirements:

- All slash 100 feet from the edge of all roads and trails should not exceed 2 feet in height.
- Visible portions of timber harvesting, or other vegetation removal areas should receive the primary emphasis for slash treatment.

## Additional Requirements

- Sale will be billed using mill ticket system.
- No bid bond required, a performance bond of 15% of the total sale bid value will be required.
- 3-year contract period. **Contract ending date of January 1, 2025.**
- **NO SALE MAY BEGIN WITHOUT PRIOR NOTIFICATION AND AN ON-SITE MEETING WITH A WISCONSIN DNR SALE ADMINISTRATOR.**



Larin Krautkramer - National Forest Liaison Forester  
Washburn Ranger Station 203 E Bayfield St.  
Washburn, WI 54891  
715-781-5149  
[larin.krautkramer@wisconsin.gov](mailto:larin.krautkramer@wisconsin.gov)