

Good Neighbor Authority
Wisconsin Department of Natural Resources
Washburn Ranger District
Chequamegon-Nicolet National Forest
Bayfield County, WI

DNR Contact: Larin Krautkramer (715) 781-5149
 Lead Forester: Andrew O'Krueg (715) 373-6114



0 0.3 0.6 Miles

Timber Sale:
Section 14 Pine

Township/Range/Section:
T49N R6W Sec 13,14

Tract Number:
8001-11-20

Acres: 213	Number of Zones: 3
---------------	-----------------------

CUTTING PRESCRIPTIONS:

Zone 1 MARKED THINNING (C.208 S.03; C.208 S.07; C.208 S.19)

- Harvest all trees marked with **blue paint**.
- Leave all unmarked conifer and all hardwood stems.

Zone 2 LOGGER SELECT FIRST THINNING (C.208 S.27; C.208 S.28)

- Harvest every 3rd row of red pine (rows are not paint-marked). Harvest all trees in cut row.
- Contractor will begin harvesting the third row from the plantation edge.

Zone 3 MARKED FIRST THINNING (C.208 S.3)

- Harvest all rows marked with **blue paint**. Harvest all trees in cut row.
- Leave all unmarked conifer and hardwood stems.

GENERAL SALE CONDITIONS:

- Sale boundaries are established using **orange paint**
- Do not harvest orange painted trees or operate equipment beyond or across orange paint lines.
- Utilization will be to a 4" top. Whole tree harvesting and/or utilization of tops (less than 4" diameter) will not be allowed.
- Leave uncut all standing snag and den trees that do not pose a safety hazard.
- Maintain 10' wide slash-free zones along both sides of FR 428, 443, 411, 252. All slash resulting from Purchaser's operations shall be removed in these areas.
- All slash in all zones shall be lopped and scattered so it lies within 2 ft. of the ground.

This map is not a survey of the actual boundary of any property this map depicts.

	Zone 1
	Zone 2
	Zone 3
	New Construction Roads

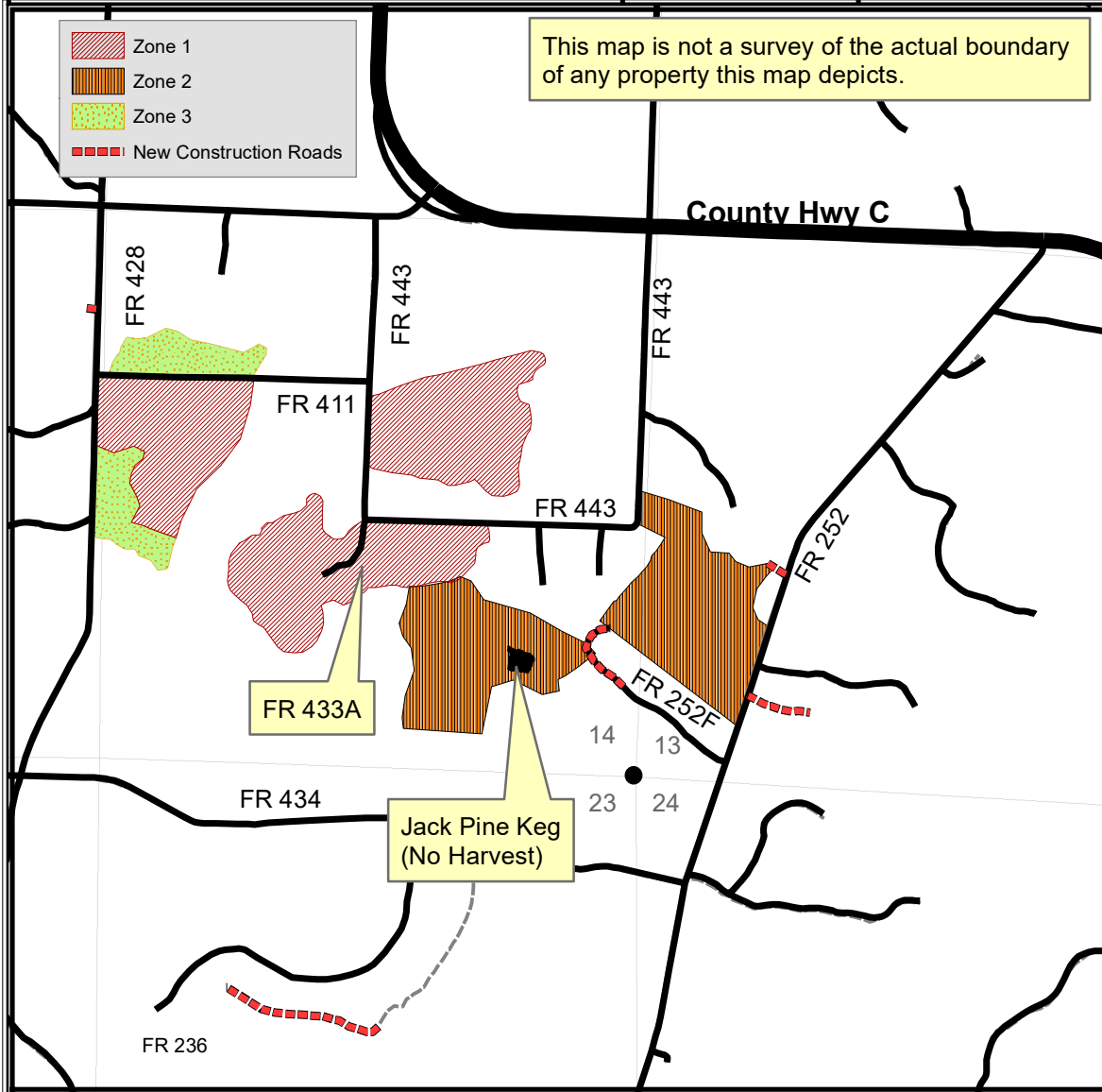



Good Neighbor Authority
Wisconsin Department of Natural Resources
USFS Washburn Ranger District
Chequamegon-Nicolet National Forest

“Section 14 Pine” Sale- Prospectus
Tract No.: 8001-11-20

Location: T49N R6W Section 13, 14 Bell Township, Bayfield County WI

Sale Area: 213 Acres

<u>SPECIES</u>	<u>ESTIMATED VOLUME</u>
RED PINE	2,554 CDS**
JACK PINE	552 CDS

Minimum Acceptable Bid: \$55,523.20

*Individual species/product bids must be more than \$0.00, and the total bid must meet or exceed the total minimum acceptable bid of \$55,523.20.

**Red Pine will be sold as mixed product class and contains 218 MBF of sawtimber.

Red pine conversion rate will be 2.25 tons per cord. Jack pine, 2.125 and aspen 2.25 tons/cord.

- Mill Ticket Sale
- No bid bond required
- A performance bond in the amount of 15% of the total sale bid value is required within 6 weeks of bid opening, or before operations begin, whichever is sooner.
- The contract period is 2 years
- Sale bounded by **Orange** paint and FR 428, FR 443, 433A, FR 411, FR 252, FR252F. See sale maps for specifics.
- Zone 1 Cutting Prescription: Red Pine Intermediate Thinning (111 acres):
 - Harvest all trees marked with **Blue paint**.
 - Leave all standing snag and den trees that do not pose a safety hazard uncut.
 - Sale boundaries are established using **ORANGE paint**.
 - Do not harvest trees or operate equipment across **Orange** paint line.
 - Damage to any residual trees will not be tolerated.
 - Utilization will be to a 4” top. Whole tree harvesting and/or utilization of tops (≤4” diameter) will not be allowed.
- Zone 2 Cutting Prescription: Red Pine Intermediate Thinning (81 acres):
 - Harvest every third row (rows are not marked with paint). Contractor must start with harvesting third row from the edge of the plantation.
 - Harvest all trees within cut row.
 - Sale boundaries are established using **ORANGE paint**.
 - Do not harvest orange painted trees or operate equipment across **Orange** paint line.
 - Damage to any residual trees will not be tolerated.
 - Utilization will be to a 4” top. Whole tree harvesting and/or utilization of tops (≤4” diameter) will not be allowed.
- Zone 3 Cutting Prescription: Red Pine Intermediate Thinning (21 acres):
 - Harvest all rows marked with blue paint.

- Harvest all trees within cut row.
- Sale boundaries are established using **ORANGE paint**.
- Do not harvest trees or operate equipment across **Orange** paint line.
- Damage to any residual trees will not be tolerated.
- Utilization will be to a 4" top. Whole tree harvesting and/or utilization of tops (≤ 4 " diameter) will not be allowed.

Special Conditions;

- **NO SALE MAY BEGIN WITHOUT PRIOR NOTIFICATION AND AN ON-SITE MEETING WITH A WISCONSIN DNR SALE ADMINISTRATOR.**
- Purchaser required to post signs on USFS roads alerting recreationalists of thinning activities.
- Equipment must be cleaned before entering and leaving sale area to prevent the introduction/spread of invasive species. Sale administrator must inspect all equipment for compliance.
- All pine products cut between May 1 and September 1 must be removed from the sale area within three weeks from time of cutting. Pine products cut during the remainder of the year must be removed prior to May 1 of each year.
- All Zones: A 10' wide strip along FR 428, FR 443, FR 411, FR 252. All slash resulting from Purchaser's operations shall be removed.
- No cutting of red painted survey bearing trees.
- All slash in all zones shall be lopped and scattered to lie within 2 ft. of the ground.
- Chequamegon-Nicolet Forest Plan requires that all native surfaced approaches to paved or graveled roads have 100 ft. of gravel, 6 in. deep, 12 ft. wide put down when used during non-frozen conditions
- The location and clearing widths of all Temporary Roads shall be agreed to in writing before construction is started. "Temporary Roads" are roads other than Specified Roads that are constructed by Purchaser for the purpose of harvesting included timber.
- Temporary Roads shall have the road base constructed to a width of 12 feet or narrower, and with vegetative clearing of trees and brush not to exceed a width of 25 feet. Exceptions to the 12 foot maximum width of the road base may be granted by the sale administrator. Exceptions would typically be granted for sections of temporary roads where tight turns, curves, and terrain create a need so that trucks and equipment can be operated safely.
- All Temporary Roads and other Roads noted in Prescription for use in Sale will be decommissioned when sale is completed. Due to excessive ATV use and "sand country" the Washburn District utilizes logging slash/stumps/debris for **100 feet beyond the berm**. GNA sales will need to be consistent with current Washburn District Forest Service practice.