

T32N., R15E., Sec. 28, 33
 Oconto County, WI

DNR Contacts:
 Avery Jehnke: (920) 604-5631
 Mapped by: Dylan Alsbach (920) 599-0309
 February 2020

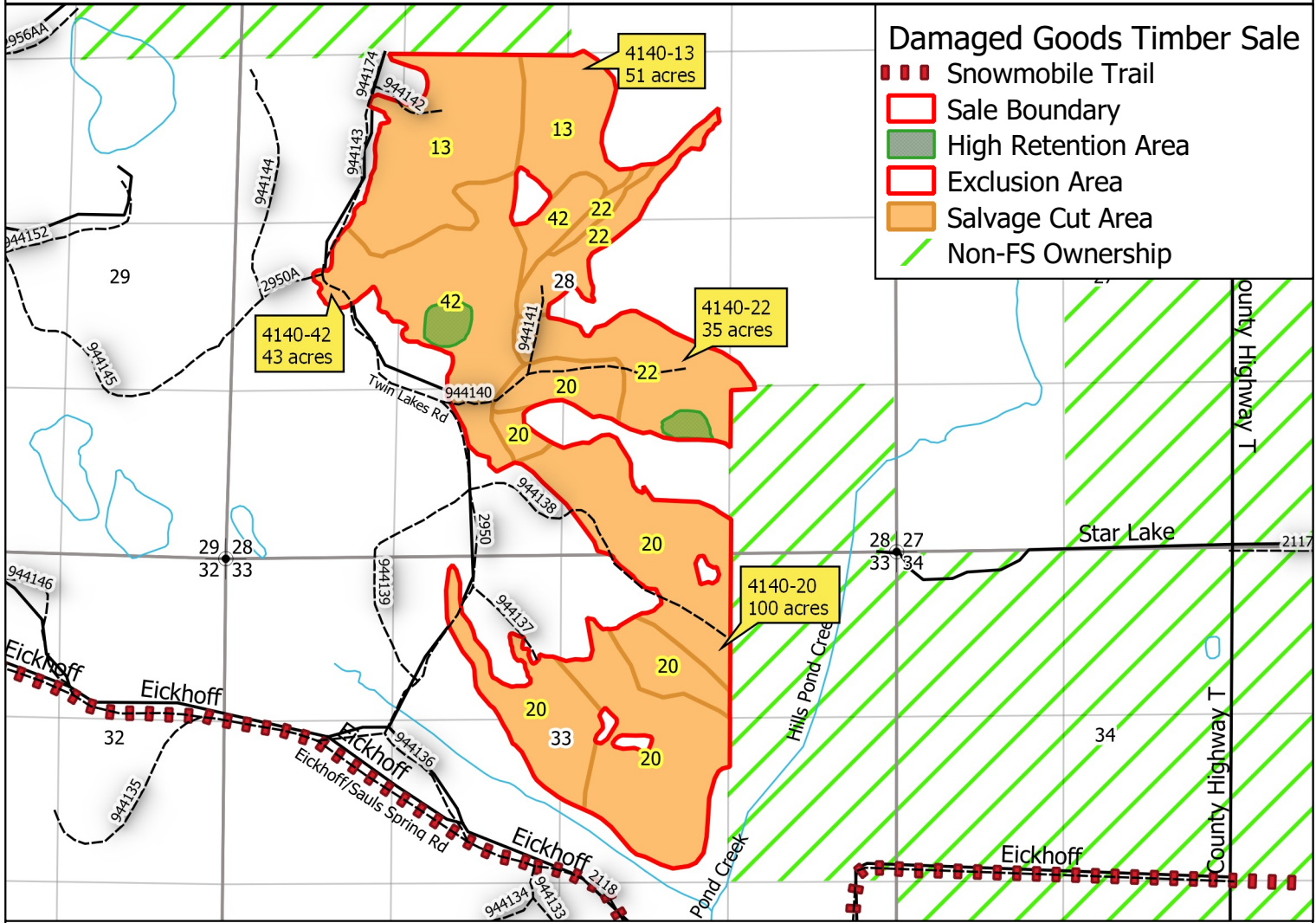

Damaged Goods Timber Sale

- ■ ■ Snowmobile Trail
- Sale Boundary
- High Retention Area
- Exclusion Area
- Salvage Cut Area
- /// Non-FS Ownership

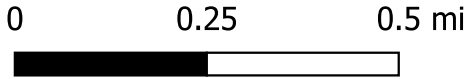

1:15840

Salvage Cut Area: Stands 4140-13,20,22,42 (229 Acres)

Cutting Prescription:

- Cut all trees greater than 1-inch diameter, except designated reserve trees. All non-merchantable deciduous stems 1-5" must be severed by the logging contractor.
- Reserve 2-5 live trees per acre greater than 11 inches in diameter, individually or in groups. Reserve tree species such as white pine, hemlock, paper birch, red oak, white oak, American beech, balsam fir, and spruce, especially where these species exist in the understory.
- Reserve all snags and live den trees unless they pose a safety concern.

High Retention Areas:

- Within areas of higher retention shown on sale map, only harvest those trees which are broken, bent, leaning or down.
- Leave all undamaged timber uncut.

Tree Marking and Boundary Designation Methods

No paint markings are associated with this sale.

- Reserve trees are designated by prescription.
- Digital boundaries are provided by the DNR for use with Avenza app on smartphones; GIS files are also available for loading into processor computer systems. Purchaser is responsible for ensuring Purchaser Representative, Field Representatives, and equipment operators are equipped with the appropriate means to follow digital boundaries. Operations without the appropriate means to follow digital boundaries may be approved only by written agreement.

General Sale Conditions:

- **Caution: parts of the sale contain very steep slopes. Care shall be taken by operators in these areas.**
- Do not harvest trees or operate equipment across boundary lines.
- Equipment must be cleaned before entering or leaving sale area to prevent the introduction/spread of invasive plant species.



Good Neighbor Authority
Wisconsin Department of Natural Resources
 Lakewood/Laona Ranger District
 Chequamegon-Nicolet National Forest

Damaged Goods Sale- Prospectus
Tract No.: 8002-3-21

Location: Oconto, WI

32N	R15E	28	SW ¼ NE ¼, S ½ NW ¼, SW ¼, W½ SE¼
32N	R15E	33	W½ NE ¼, E ½ NW ¼

The Wisconsin Department of Natural Resources encourages potential bidders to make their own inspection and estimate prior to bid submission. The Wisconsin Department of Natural Resources makes no representation, warranty, or guarantee of the accuracy of the following estimates:

Estimated Volumes and Values

Species	Tons	MBF
Aspen	7700	
Mixed Hardwood (MX)*	2750	
Mixed Conifer (MC)**	2400	
TOTALS	12850	
Minimum Acceptable Bid: \$38,800.00		

*Mixed Hardwood Product class contains 45% maple (1237.5 T), 30% birch (825 T), and 25% oak (687.5 T).

**Mixed Conifer Product class contains 70% white pine (1680 T), and 30% balsam, spruce, red pine and incidental cedar (720 T).

Volume estimates for this sale were made using historic data from similar stands in close proximity of the sale. No data was collected from within the timber sale due to safety concerns. The estimated volume was adjusted to reflect the anticipated loss of volume due to the time lost for operations on this sale

This sale is in urgent need of harvesting. It is recommended that the Purchaser begin harvesting this sale as soon as possible to minimize volume loss. In order to facilitate the harvest of high-risk timber on this sale, Contract Term Adjustment may be considered for green sales the Purchaser may hold on the Chequamegon-Nicolet National Forest, or any salvage sales they may hold with the Wisconsin Department of Natural Resources. A showing of impact on these sales is a prerequisite to granting a Contract Term Adjustment. The number of days granted shall be determined on a case-by-case review and shall reflect the time lost for operations on this sale.

Sale Conditions:

- Mill Scale Sale
- No bid bond required
- A performance bond of 15% of the total sale bid value required
- The cutting area is approximately **229 acres**
- **The contract period is 2 years**
- **Digital boundaries are provided by the DNR for use with Avenza app on smartphones; GIS files are also available for loading into processor computer systems. Purchaser is responsible for ensuring Purchaser Representative, Field Representatives, and equipment**

operators are equipped with the appropriate means to follow digital boundaries. Operations without the appropriate means to follow digital boundaries may be approved only by written agreement.

- Do not harvest trees, drop slash, or operate equipment sale boundaries
- No cutting or skidding in reserve areas
- Damage to any residual trees will not be tolerated
- Leave all standing snag and den trees that do not pose a safety hazard uncut
- Utilization will be to a 4" top
- All slash shall be lopped and scattered as it lies within 2' of the ground.

Cutting Prescription:

Salvage Cut Area: Stands 4140-13,20,22,42 (229 Acres)

- Cut all trees greater than 1-inch diameter, except designated reserve trees. All non-merchantable deciduous stems 1-5" must be severed by the logging contractor.
- Within areas of higher retention shown on sale map, only harvest those trees which are broken, bent, leaning or down.
- In all other areas, reserve 2-5 live trees per acre greater than 11 inches in diameter, individually or in groups. Reserve tree species such as white pine, hemlock, paper birch, red oak, white oak, American beech, balsam fir, and spruce, especially where these species exist in the understory.
- Reserve all snags and live den trees unless they pose a safety concern.

Special Conditions:

- **NO SALE MAY BEGIN WITHOUT PRIOR NOTIFICATION AND AN ON-SITE MEETING WITH A WISCONSIN DNR SALE ADMINISTRATOR.**
- Purchaser required to post signs on USFS roads alerting recreationalists of logging activities.
- Equipment must be cleaned before entering and leaving sale area to prevent the introduction/spread of invasive species.
- All pine products cut between May 1 and September 1 must be removed from the sale area within three weeks from time of cutting. Pine products cut during the remainder of the year must be removed prior to May 1 of each year.
- Private property boundaries on this sale shall have all slash removed, extending 10ft. from the boundary.
- Hauling is prohibited on the ATV/Snowmobile Trails on, weekends starting noon on Friday, through midnight Sunday, Federal Holidays, and between Christmas Day and New Year's Day. At all times during the snowmobile season, keep at least 4" of packed snow on the trail. Keep trail clearing (10' from the edge of the trail) cleared of debris resulting from purchaser's operations as work progresses. Do not deck wood on inside curves, where it could obscure oncoming traffic.
- Chequamegon-Nicolet Forest Plan requires that all native surfaced approaches to paved or graveled roads have 100 ft. of gravel, 6 in. deep, 12 ft. wide put down when used during non-frozen conditions.
- The location and clearing widths of all Temporary Roads shall be agreed to in writing before construction is started. "Temporary Roads" are roads other than Specified Roads that are constructed by Purchaser for the purpose of harvesting included timber.
- When two or more commercial users are simultaneously using the same road, the commercial users will develop maintenance responsibilities and arrangements for accomplishing the work. Seller must agree to this plan. If the commercial users cannot agree on maintenance responsibilities, seller shall resolve the differences.
- The following roads will be decommissioned after use and closed with a berm. Berms must be constructed at designated locations by DNR Sale Administrator and shall be created using the following design features: Berms must be at least four feet in height and must be made with dirt mixed with rocks, stumps, logs, root-wads, or slash and shall be created without creating a defined trench.
 - **Road 944174, 944136, 944138, 944139**
 - **Twin Lakes Road (2950)**

- Twin Lakes Spur A (2950A)

Road Restrictions List

Road Number	Road Name	Termini		Map Legend	Description of Restrictions
		From	To		
944143		Twin Lakes Spur A	End Of Use	R	1. Used only during surface firm or frozen conditions
944140		2950			
944141		944140			
944138		2950			
944145		2956A			
2950	Twin Lakes Road	2118			
944174		944143			
944142		944143			
944136		2118			
2950A	Twin Lakes Spur A	944145			
944139		2950			
2118	Eickhoff/Sauls Spring Road	2956	End of Use	RA	1. Used only during surface firm or frozen 2. Hauling is prohibited on the ATV/Snowmobile Trails on, weekends starting noon on Friday, through midnight Sunday, Federal Holidays, and between Christmas Day and New Year's Day.

Road Maintenance Requirements Summary

Purchaser shall maintain roads, commensurate with Purchaser's use. Roads must be left in as good or better condition than existed prior to harvest. Performance of road maintenance work by Purchaser may be required prior to, during, or after each period of use. The timing of work accomplishment shall be based on Purchaser's operating schedule and road conditions. Specific required road maintenance specifications are included below.

Purchaser shall maintain roads in accordance with the following Contract Road Maintenance Requirements Summary:

Road	Termini		Miles	Timing: - Pre-haul - During - Post haul	Applicable Road Maintenance Specifications								
	From	To			8110	8420	8130						
944143	2950A	End of Use	0.3	Pre-Haul During Post Haul	X	X	X						
944140	2950	End of Use	0.4	Pre-Haul During Post Haul	X	X	X						
944141	944140	End of Use	0.1	Pre-Haul During Post Haul	X	X	X						
944138	2950	End of Use	0.9	Pre-Haul During Post Haul	X	X	X						
944145	2956A	End of Use	0.7	Pre-Haul During Post Haul	X	X	X						
2950	2118	End of Use	0.7	Pre-Haul During Post Haul	X	X	X						
944174	944143	End of Use	0.1	Pre-Haul During Post Haul	X	X	X						
944142	944143	End of Use	0.1	Pre-Haul During Post Haul	X	X	X						
944136	2118	End of Use	0.1	Pre-Haul During Post-Haul	X	X	X						
2950A	944145	End of Use	0.5	Pre-Haul During Post-Haul	X	X	X						
944139	2950	End of Use	1.0	Pre-Haul During Post-Haul	X	X	X						
2118	2956	End of Use	1.7	Pre-Haul During Post Haul	X	X	X						

Specification No.	Specification Title
T-8110	Maintenance Blading/Grading
T-8420	Cutting Roadway Vegetation
T-8130	Spot Surface Course Placement/Replenishment

T-8110: Maintenance Blading/Grading is keeping an aggregate surfaced Roadbed in a condition to facilitate traffic and provide proper drainage. It includes maintaining the Crown, Inslope or Outslope of the Traveled Way, Turnouts, and Shoulder; repairing Berms; blending approach road intersections; and cleaning Drainage Dips and Lead-off Ditches.

T-8420: This work includes removal of brush, trees and other vegetative growth from within the clearing limits. This may include brush mowing of shoulders to prevent larger growth which would inhibit travel in the future.

T-8130: This work includes subgrade preparation, furnishing, hauling, spreading, and shaping materials in accordance with USFS requirements. Only commercial sources of aggregate will be accepted, except surfacing material may also be purchased from the government, where available, by filling out a form, 2600, paying the required fees, and obtaining a permit.