

# Good Neighbor Authority Timber Sale

## Wisconsin Department of Natural Resources

### Sale Name: Gold Oak Central

### Tract # 8001-07-18

### 472 Acres

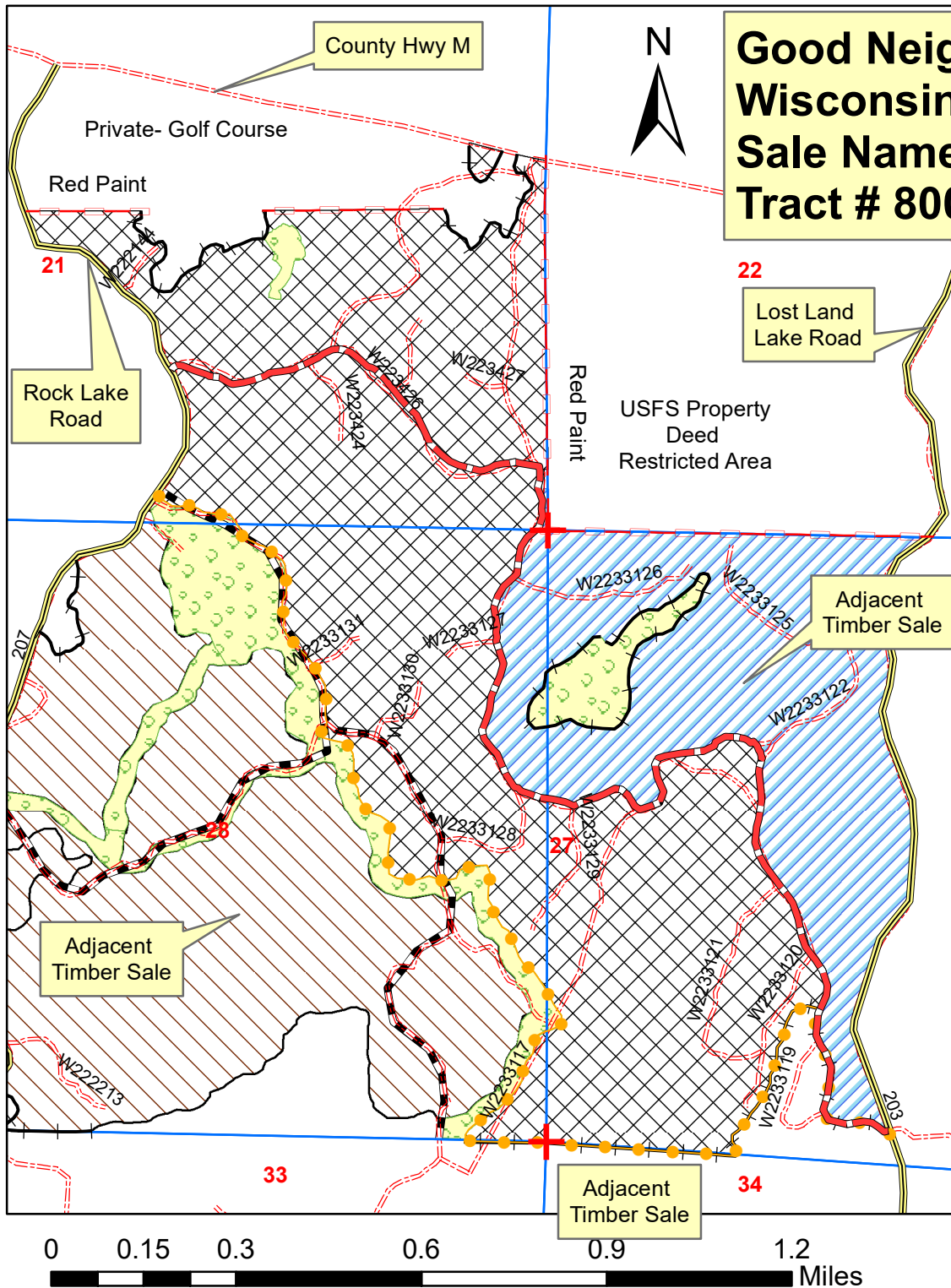

#### Harvest Specifications:

**NOTE: See prospectus for additional harvest specifications.**

Harvest all aspen, paper birch, and ironwood containing 2 or more pulpstick, all balsam fir containing 3 or more pulpsticks, and all trees marked with blue paint. Utilize all trees cut to a 4 inch top diameter or smaller.

Do not cut any orange or red marked trees.

Do not cut any trees in the single-track bike and ski trail buffer areas.

#### Boundary Markings

-Exterior boundaries are marked with orange or red paint. (Boundaries immediately adjacent to Rock Lake Road and Snowmobile Trail # 8 are not painted orange, as the roads serve as the boundary. Snowmobile Trail # 8 serves as an unpainted boundary between the adjacent portions of the Gold Oak Central and Gold Oak East sales.) "Double-dot" orange paint indicates a recreational trail no-cut buffer or a ski trail is immediately adjacent. Interior "no cut" boundaries are marked with orange paint.

-Red paint indicates either a private boundary, or a former private ownership boundary where logging operations are prohibited through a deed restriction.

#### Legend

- + Section Corners
- - - PrivateBdry\_DashRed
- - - Snowmobile Trail 8
- - ● MarkedBoundary
- + + Orange Painted Slashes
- - - GoldOak\_Transportation Layer
- SkiTrail\_GoldOak
- No Cut Areas
- Gold Oak Central Sale
- Gold Oak East Sale
- Gold Oak West Sale

#### Sale Location:

T43N-R6W, parts of Sections 21, 27, 28  
 Namakagon Twp, Bayfield County, WI  
 Great Divide Ranger District  
 Chequamegon-Nicolet National Forest

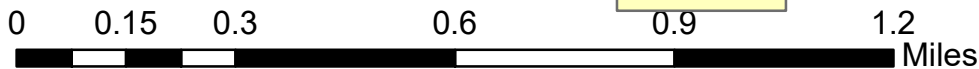

Prospectus: “Gold Oak Central” Timber Sale



**WISCONSIN DEPARTMENT OF NATURAL RESOURCES  
GOOD NEIGHBOR AUTHORITY PROJECT**

Great Divide Ranger District  
Chequamegon-Nicolet National Forest

**SALE NAME: Gold Oak Central**

**TRACT #: 8001-07-18**

**Location:** T43N R6W portions of Sections 21, 27, and 28, all in the Town of Namakagon, Bayfield County, WI

**Sale Area:** 472 Acres

**Sale Type:** Scaled Sale. (Mill Scale for cordwood, with logs to be scaled on site by GNA sale administrator/personnel.)

<u>SPECIES</u>	<u>ESTIMATED VOLUME</u>	<u>ADVERTISED VALUE</u>
ASPEN	2180 CORDS	\$25.60/CD
RED OAK	700 CORDS	\$13.20/CD
MIXED HARDWOODS	2230 CORDS	\$21.90/CD
WHITE BIRCH	770 CORDS	\$18.30/CD
BASSWOOD	280 CORDS	\$7.50/CD
BALSAM FIR	60 CORDS	\$9.00/CD
RED PINE	10 CORDS*	\$40.20/CD
RED OAK	140 MBF	\$181.00/MBF
BASSWOOD	50 MBF	\$99.00/MBF
HARD MAPLE	107 MBF	\$139.00/MBF
MIXED HARDWOODS	13 MBF	\$100.00/MBF
WHITE BIRCH	77 MBF	\$105.00/MBF

**Minimum Acceptable Bid: \$185,566.00**

- \* The oak cordwood volume estimate shown above only includes live tree volume.  
**Harvest of dead and down oak is optional, not required, and the price will be fixed at \$5.00 per cord. No volume estimate is provided of dead and down oak, and the price and volume will not be reflected or counted as part of the bid value because it is an optional harvest and merchantability of the wood is questionable.**
- Aspen volume is estimated to be more than 80% yellow popple/bigtooth aspen.
- Mixed Hardwood pulpwood is estimated to be 58% hard maple, 41% soft maple, and minor amounts other hardwood species.
- Red Pine sawtimber (estimated 2.1 MBF) is being sold as cordwood and is included in the cordwood estimate.
- Mixed Hardwood log volume estimate is primarily soft maple.

**Harvest Requirements- General:**

- Please note that additional required harvest instructions are shown on the timber sale map.
- Sale will be a scaled sale using a 30 day billing period.
- No bid bond is required at the time of bidding, but a performance bond of 15% of the total sale value will be required of the winning bidder within 6 weeks of bid opening, or at the time of contract signing, whichever is sooner. Contract length is 2 years, with extensions possible consistent with State timber sale policy.

# Prospectus: “Gold Oak Central” Timber Sale

## PAGE 1 OF 2

- Equipment must be cleaned before entering and leaving the sale area to prevent the introduction/spread of invasive species.
- Stand boundaries are marked in orange paint, and private boundaries in red paint. Ski and Single Track bike trail buffers are marked with double-dot orange paint. **Do not cut red or orange paint marked trees.**
- Leave all standing snag and den trees that do not pose a safety hazard.
- Utilization will be to at least a 4” top.
- Care must be used while felling, bucking and skidding to protect the residual stand.
- Keep all logging debris within sale boundaries. Slash must be pulled back 10 feet from private property boundaries as well as public roadways and recreational trails.
- Slash height must be 24” or less within 100 feet of the Rock Lake Road (FR207) and also within 150 feet of ski and bike trails.

### Harvest Requirements- Seasonal Restrictions:

- Harvesting operations are limited to July 15- April 15 over the entire sale area due to oak wilt restrictions. Harvesting operations are further restricted (prohibited) adjacent to (within line of sight) of cross country ski trails between December 1 and May 1.
- Due to the presence of ski trails and single track and two track bike trails, harvesting operations are not allowed on weekends (noon Friday through midnight Sunday) and holidays (daylight hours on Memorial Day, 4<sup>th</sup> of July, and Labor Day).
- Harvesting only allowed during times of dry or frozen ground. Rutting is restricted per Wisconsin Water Quality BMPs and section # 19 of the timber sale contract “Soil Disturbance and Rutting”.

### Harvest Requirements- Roads and Skid Trails:

- Rock Lake Road (FR207) is also a snowmobile and ATV route. It is normally left unplowed in the winter and groomed for the benefit of snowmobilers, so hauling is discouraged during the snowmobile season, but not prohibited.
- Snowmobile Trail # 8 runs between the Gold Oak Central Sale and the Gold Oak East Sale. If utilized by the purchasers, 4” of snow must be left on the Trail # 8 surface during the snowmobile season. In addition, if separate purchasers are awarded the Central and East sales and both purchasers wish to utilize the roadbed of Trail # 8, they must agree to a mutual use/maintenance agreement with the DNR sale administrator.
- “Logging Operations Ahead” signs (DOT approved) will need to be placed on the Rock Lake Road and/or the Lost Land Lake Road by the contractor during times of timber hauling.
- Decking is not allowed adjacent to the Rock Lake Road or the Lost Land Lake Road without township permission, and obtaining permission from the township will be the responsibility of the contractor. Decking locations will be discussed and agreed to at a pre-sale meeting.
- All roads utilized (excepting the Rock Lake Road, Lost Land Lake Road and Snowmobile Trail # 8) will be temporary roads and the contractor will be required to properly decommission the temporary roads after sale completion. Typically, this means returning the road to its’ presale condition or better by shaping, grading, seeding, and inhibit the future use of the roads by motorized vehicles by placing large rocks, berms, stumps and slash at entrances from public roadways. If berms are constructed they can consist of soil piled 4.5 feet high, but if berms are constructed, they must be built so they do not cause water to pond adjacent to them. If boulders are utilized they should be large enough so they cannot be moved with manpower or truck, and wide enough to block access. If a gate is currently in place, berming will not be necessary.
- Where temporary haul roads meet County Highway M, the Rock Lake Road, or Lost Land Lake Road, the contractor is required to apply 6” thickness of pit run gravel on the temporary road for 100’ from public road during non-frozen conditions.
- Any new temporary road construction will require the advance approval of the timber sale administrator.
- Temporary Roads shall have the road base constructed to a width of 12 feet or narrower, and with vegetative clearing of trees and brush not to exceed a width of 25 feet. Exceptions to the 12 foot maximum width of the road base may be granted by the sale administrator. Exceptions would typically be granted for sections of temporary roads where tight turns, curves, and terrain create a need so that trucks and equipment can be operated safely.
- Two-track bike trails (bike trails located on old logging roads) are eligible to be utilized as temporary roads during the logging operations for hauling access, decking, and forwarding, but trails must be signed and cleared of slash immediately.
- Ski trails and single track bike trails may not be used for access, decking, and forwarding or skidding.
- Crossing ski trails and single track bike trails with logging equipment must have prior approval of the timber sale administrator and should be minimized to avoid impacts to those trails and their users. Trails should be crossed as right angles and must be marked with ribbons and signs to warn recreational users. Crossing sites must be restored to original or better condition following harvesting operations, and before December 1<sup>st</sup> in the case of ski trails.

## PAGE 2 OF 2