

Good Neighbor Authority Sale Area Map
Wisconsin Department of Natural Resources

Camp Lake Sale
 Washburn Ranger District
 Chequamegon-Nicolet National Forest
 T44N R8W Sections 9, 16, 20 and 21.
 Bayfield County
 Tract 8001-04-17
 139 Acres

Sale boundaries are painted
 in orange.



Red Pine Select Cut (139 acres):
 Cut all trees marked in Blue Paint.

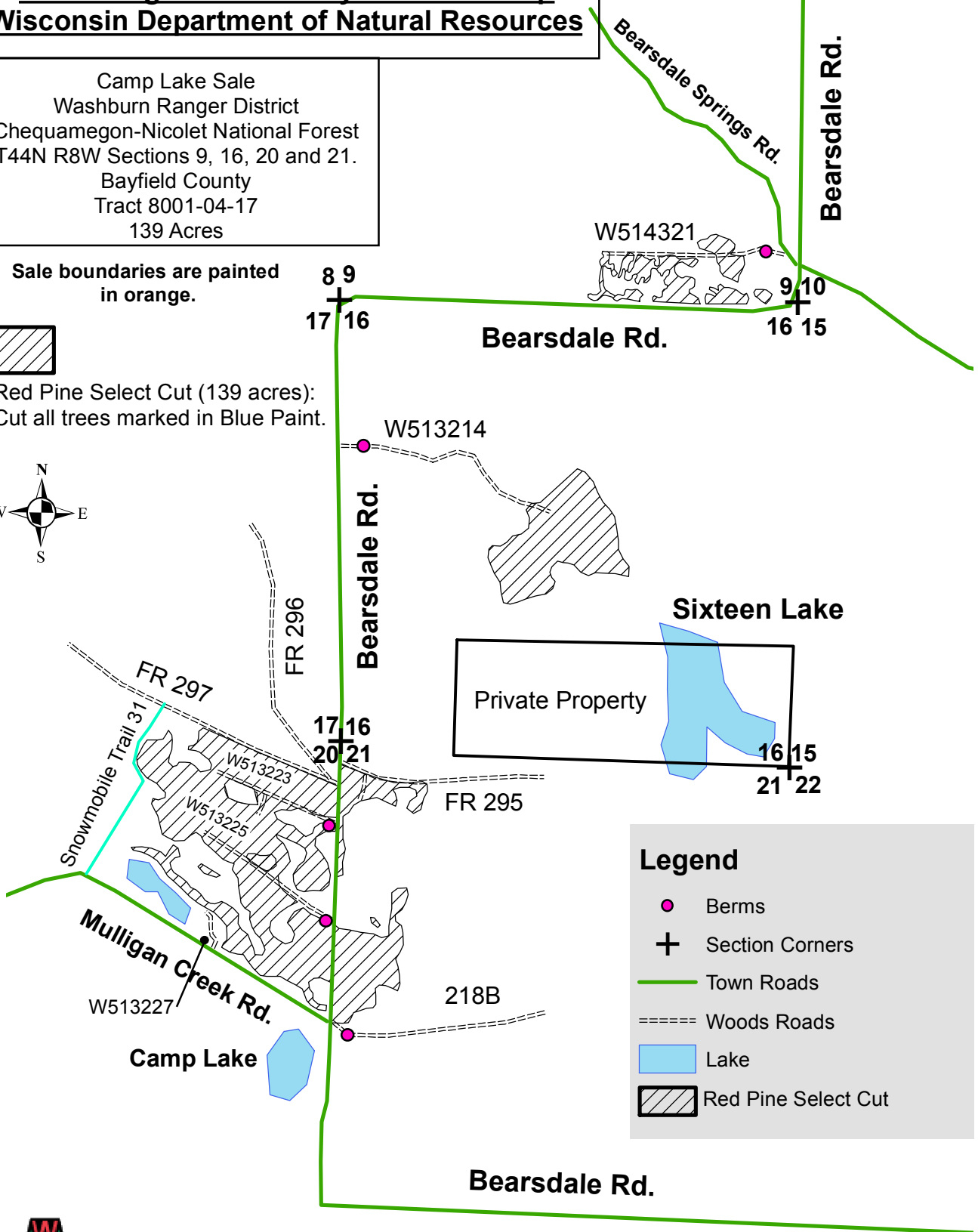

Legend

- Berms
- +** Section Corners
- Town Roads
- - - - Woods Roads
- Lake
- / / / / Red Pine Select Cut



dnr.wi.gov

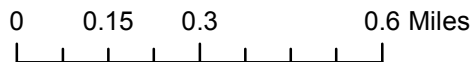

Sale Prepared by:
 David Todus
 Sawyer County Forester



Good Neighbor Authority Timber Sale

Camp Lake Sale

Washburn Ranger District

Chequamegon-Nicolet National Forest

Tract #. 8001-04-17

Location:

Town	Range	Section	Description
44N	8W	9	S1/2SE
44N	8W	16	SE1/4, SWNE, NWSE, NESW
44N	8W	20	NE1/4, NESE
44N	8W	21	NWNW, SWNW, NWSW

Sale Area: 137 Acres

SPECIES	VOLUME	Advertised Price	TOTAL
Red Pine	1,982 Cords	\$44.60/cord	\$88,397.20
Aspen	105 Cords	\$27.60/cord	\$2,898.00

- Red Pine volume is appraised as mixed product, and will be sold and scaled as cordwood.
- Red pine volumes are estimated 460MBF based on 8" small end DIB and 860 cords pulpwood.
- Red Pine conversion rate is 2.25 tons per cord.

Minimum Acceptable Bid: \$91,295.20

Harvest Requirements: Red Pine Thinning: (137 acres): Cut all trees marked in Blue Paint.

Sale boundaries are painted in orange.

Additional Requirements:

- Sale may be cut all season, but cut pine may not be kept on site for more than 21 days from May 1st through Aug. 31st.
- Biomass harvesting is restricted. Leave all tops and limbs < 4" diameter from all trees.
- All slash must be kept clear of travel ways always, and out of wetlands and riparian areas. Complete slash removal within 10ft adjacent to private property boundaries and Town Road ROW.
- Known areas with weed infestation will be flagged by sale administrator and avoided during operations.
- Sale will be mill scaled sale and billed using the mill ticket system.
- No bid bond required, a performance bond of 15% of the total sale bid value will be required. 2-year contract period.
- Reserve all snags that do not pose a safety risk.
- Equipment must be inspected by sale administrator and clean of dirt and debris before entering sale area.
- Safety signs are required on public trails and roads entering active harvest areas.

Road and Skid Trails:

- Forest plan requires that all native surfaced approaches to paved or graveled roads have 100' of gravel put down 6 inches thick and 12' wide when used during non-frozen conditions.
- All landings and skid trails will be blocked to vehicular access and possibly re-seeded after use if needed.
- Temporary Roads shall have the road base constructed to a width of 12 feet or narrower, and with vegetative clearing of trees and brush not to exceed a width of 25 feet. Exceptions to the 12-foot maximum width of the road base may be granted by the sale administrator. Exceptions would typically be granted for sections of temporary roads where tight turns, curves, and terrain create a need so that trucks and equipment can be operated safely. Road ID W514321, W513214, W513223, W513225, W513227, and 218B are temporary roads and must be restored to pre-sale condition or better and closed by earthen berm or other approved closure method post-harvest.
- All Temporary Roads and other Roads noted in Prescription for use in Sale will be decommissioned when sale is completed. Due to excessive ATV use and "sand country" the Washburn District utilizes logging slash/stumps/debris for **300 feet beyond the berm**. GNA sales will need to be consistent with current Washburn District Forest Service practice.
- All road maintenance and rehabilitation post-harvest is the purchaser's responsibility. A sample contract including road maintenance specifications can be obtained by request. Contact County Forester David Todus at the Sawyer County Forestry Dept. at (715)634-4846 for more information.