Map 1

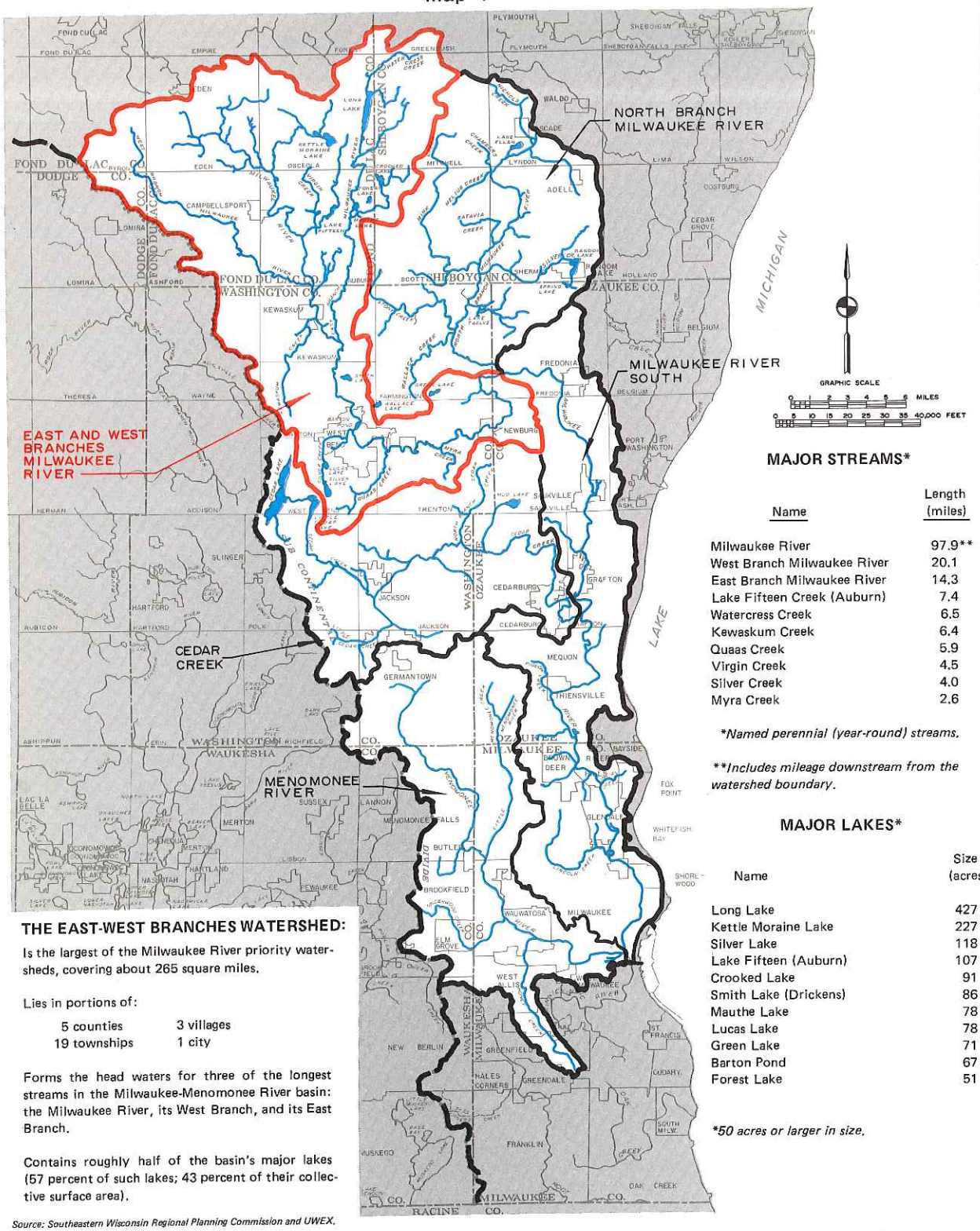

MAJOR STREAMS*

Name	Length (miles)
Milwaukee River	97.9**
West Branch Milwaukee River	20.1
East Branch Milwaukee River	14.3
Lake Fifteen Creek (Auburn)	7.4
Watercress Creek	6.5
Kewaskum Creek	6.4
Quaas Creek	5.9
Virgin Creek	4.5
Silver Creek	4.0
Myra Creek	2.6

**Named perennial (year-round) streams.*

***Includes mileage downstream from the watershed boundary.*

MAJOR LAKES*

Name	Size (acres)
Long Lake	427
Kettle Moraine Lake	227
Silver Lake	118
Lake Fifteen (Auburn)	107
Crooked Lake	91
Smith Lake (Drickens)	86
Mauthe Lake	78
Lucas Lake	78
Green Lake	71
Barton Pond	67
Forest Lake	51

**50 acres or larger in size.*

THE EAST-WEST BRANCHES WATERSHED:

Is the largest of the Milwaukee River priority watersheds, covering about 265 square miles.

Lies in portions of:

5 counties	3 villages
19 townships	1 city

Forms the head waters for three of the longest streams in the Milwaukee-Menomonee River basin: the Milwaukee River, its West Branch, and its East Branch.

Contains roughly half of the basin's major lakes (57 percent of such lakes; 43 percent of their collective surface area).

Source: Southeastern Wisconsin Regional Planning Commission and UWEX.

MILWAUKEE RIVER PRIORITY WATERSHEDS