



MODIFICATION OF GRANT OR AGREEMENT

PAGE	OF PAGES
1	5

1. U.S. FOREST SERVICE GRANT/AGREEMENT NUMBER: 20-GN-11091300-017	2. RECIPIENT/COOPERATOR GRANT or AGREEMENT NUMBER, IF ANY:	3. MODIFICATION NUMBER: 001
4. NAME/ADDRESS OF U.S. FOREST SERVICE UNIT ADMINISTERING GRANT/AGREEMENT (unit name, street, city, state, and zip + 4): Nicole Peltier, Lake States Acquisition Team, 500 Hanson Lake Road, Rhinelander, WI 54501	5. NAME/ADDRESS OF U.S. FOREST SERVICE UNIT ADMINISTERING PROJECT/ACTIVITY (unit name, street, city, state, and zip + 4): Adam Felts, Chequamegon-Nicolet National Forest, 500 Hanson Lake Road, Rhinelander, WI 54501	
6. NAME/ADDRESS OF RECIPIENT/COOPERATOR (street, city, state, and zip + 4, county): Rebecca Diebel Wisconsin Department of Natural Resources P.O. Box 7921 Madison, WI 53707	7. RECIPIENT/COOPERATOR'S HHS SUB ACCOUNT NUMBER (For HHS payment use only):	

8. PURPOSE OF MODIFICATION

CHECK ALL THAT APPLY:	This modification is issued pursuant to the modification provision in the grant/agreement referenced in item no. 1, above.
<input type="checkbox"/>	CHANGE IN PERFORMANCE PERIOD:
<input type="checkbox"/>	CHANGE IN FUNDING:
<input type="checkbox"/>	ADMINISTRATIVE CHANGES:
<input checked="" type="checkbox"/>	OTHER (Specify type of modification): Appendix C – March 2020, FY22 Timber Stands

Except as provided herein, all terms and conditions of the Grant/Agreement referenced in 1, above, remain unchanged and in full force and effect.

9. ADDITIONAL SPACE FOR DESCRIPTION OF MODIFICATION (add additional pages as needed):

10. ATTACHED DOCUMENTATION (Check all that apply):

<input checked="" type="checkbox"/>	Revised Scope of Work, as shown in Appendix C
<input type="checkbox"/>	Revised Financial Plan
<input type="checkbox"/>	Other:

11. SIGNATURES

AUTHORIZED REPRESENTATIVE: BY SIGNATURE BELOW, THE SIGNING PARTIES CERTIFY THAT THEY ARE THE OFFICIAL REPRESENTATIVES OF THEIR RESPECTIVE PARTIES AND AUTHORIZED TO ACT IN THEIR RESPECTIVE AREAS FOR MATTERS RELATED TO THE ABOVE-REFERENCED GRANT/AGREEMENT.

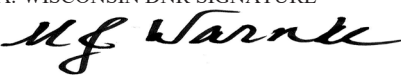
11.A. WISCONSIN DNR SIGNATURE  (Signature of Signatory Official)	11.B. DATE SIGNED 06/22/2020	11.C. U.S. FOREST SERVICE SIGNATURE PAUL STRONG Digitally signed by PAUL STRONG Date: 2020.06.23 06:30:00 -05'00' (Signature of Signatory Official)	11.D. DATE SIGNED
11.E. NAME (type or print): MIKE WARNKE		11.F. NAME (type or print): PAUL I.V. STRONG	
11.G. TITLE (type or print): Deputy Division Administrator, Forestry		11.H. TITLE (type or print): Forest Supervisor	

12. G&A REVIEW

12.A. The authority and format of this modification have been reviewed and approved for signature by: NICOLE PELTIER Digitally signed by NICOLE PELTIER Date: 2020.06.22 10:01:13 -05'00' _____ NICOLE PELTIER U.S. Forest Service Grants & Agreements Specialist	12.B. DATE SIGNED
---	-------------------

Appendix C: March 2020, FY22 Timber Stands

Medford/Park Falls Ranger District Stands cleared through NEPA

NEPA Document	Area Name	Stand ID	Acres	Timber Type	Treatment	Subtotal Acres	Subtotal Volume (MBF)
Park Falls Hardwoods	Square	9130101148006	113	Northern Hardwoods	Individual Tree Selection		938
		9130101148009	27	Northern Hardwoods	Improvement / Aspen Conversion		240
		9130101148010	10	Aspen / Mixed Hardwoods	Overstory Removal Hardwood/Co		89
		9130101148002	10	Aspen / Mixed Hardwoods	Improvement / Aspen Conversion		89
sub-Total						160	1356
Park Falls Hardwoods	Lost Lake	9130101140045	10	Northern Hardwoods	Individual Tree Selection		89
	* Reconstruct FR130C	9130101140053	10	Northern Hardwoods	Individual Tree Selection		89
		9130101140047	10	Northern Hardwoods	Individual Tree Selection		89
		9130101140030	14	Northern Hardwoods	Individual Tree Selection		124
		9130101146039	17	Northern Hardwoods	Individual Tree Selection		151
		9130101140010	19	Northern Hardwoods	Individual Tree Selection		157
		9130101140004	21	Northern Hardwoods	Individual Tree Selection		187
		9130101140024	23	Northern Hardwoods	Individual Tree Selection		204
		9130101140036	33	Northern Hardwoods	Individual Tree Selection		294
		9130101146042	33	Northern Hardwoods	Individual Tree Selection		294
		9130101140014	34	Aspen / Mixed Hardwoods	Improvement / Aspen Conversion		303
		9130101140020	46	Northern Hardwoods	Individual Tree Selection		409
		9130101140011	48	Northern Hardwoods	Individual Tree Selection		427
		9130101146014	63	Northern Hardwoods	Individual Tree Selection		561
		9130101140012	78	Northern Hardwoods	Individual Tree Selection		694
sub-Total						459	4072
Medford/Park Falls SUB-TOTAL						619	5428

Great Divide Ranger District Stands cleared through NEPA

NEPA Document	Area Name	Stand ID	Acres	Timber Type	Treatment	Subtotal Acres	Subtotal Volume (MBF)
Black Torch	Middle Moose	90202004280018	8	Aspen	Clearcut		80
		90202004290017	19	Aspen	Clearcut		190
		90202000960025	47	Aspen	Clearcut		470
		90202004280007	29	Aspen	Clearcut		290
		90202004290016	15	Aspen	Clearcut		150
		90202000960027	61	Aspen	Clearcut		610
		90202004280015	18	Aspen	Clearcut		180
		90202004280006	54	Aspen	Clearcut		540
		90202004280002	19	Aspen	Clearcut		190
		90202004280004	10	Aspen	Clearcut		100
		90202004280008	7	Aspen	Clearcut		70
sub-Total						279	2870
Black Torch	Black Velvet	90202000930025	12	WP	Thinning		60
		90202000930037	33	Aspen	Clearcut		330
		90202000930026	9	WP	Thinning		45
		90202000700015	7	Mixed Hardwoods	Selection		28
		90202000700013	17	Aspen	Clearcut		170
		90202000930075	8	Aspen	Clearcut		80
		90202000930053	24	Aspen	Clearcut		240
		90202000930056	17	Aspen	Clearcut		170
		90202000930061	4	WP	Thinning		16
		90202000710018	9	Aspen	Clearcut		90
		90202000930035	22	Aspen	Clearcut		220
		90202000930032	101	Mixed Hardwoods	Selection		404
		90202000930018	11	Aspen	Clearcut		110
		90202000930038	57	Aspen	Clearcut		570
		90202000930024	8	WP	Thinning		40
		90202000930039	16	Aspen	Clearcut		160
		90202000690035	20	Mixed Hardwoods	Selection		80
sub-Total						375	2813
Chequamegon Red Pine Thinning	Harem	9130200361011	19	RP	Thinning		95
		9130200361002	4	RP	Thinning		20
		9130200171015	17	RP	Thinning		85
		9130200361024	20	RP	Thinning		100
		9130200171013	183	RP	Thinning		915
		9130200361009	7	RP	Thinning		35
sub-Total						250	1250
Chequamegon Red Pine Thinning	Morse Pine	9130200147006	23	RP	Thinning		115
		9130200147026	4	RP	Thinning		20
		9130200147002	9	RP	Thinning		45
		9130200150004	31	RP	Thinning		155
		9130200152023	11	RP	Thinning		55
		9130200150020	20	RP	Thinning		100
sub-Total						98	490
Great Divide SUB-TOTAL						1002	7423
Washburn Ranger District Stands cleared through NEPA							

NEPA Document	Area Name	Stand ID	Acres	Timber Type	Treatment	Subtotal Acres	Subtotal Volume (MBF)
Greenwood	GNA0320-Silver Sack	09130500139027	2	UPLAND OPEN/SHRUB	Opening Mntce		0
		09130500139002	6	ASPEN	Clearcut		67
		09130500139035	8	OAK	Clearcut		96
		09130500139031	41	OAK	Shelterwood		373
sub -Totals						57	536
Chequamegon Red Pine	GNA0320-South	09130500092043	4	RP	Thinning		27
		09130500109033	33	RP	Thinning		209
		09130500092027	23	RP	Thinning		146
		09130500037021	26	RP	Thinning		165
		09130500109023	12	RP	Thinning		77
sub -Totals						98	624
Chequamegon Red Pine	GNA0320-North	09130500223008	9	RP	Thinning		59
		09130500223012	21	RP	Thinning		133
		09130500212018	42	RP	Thinning		266
		09130500218029	44	RP	Thinning		279
		09130500221026	46	RP	Thinning		293
		09130500221024	17	RP	Thinning		110
		09130500208011	45	RP	Thinning		285
		09130500218023	42	RP	Thinning		267
		09130500218030	55	RP	Thinning		347
		09130500222031	16	RP	Thinning		100
		09130500218022	35	RP	Thinning		222
		09130500208013	28	RP	Thinning		176
		09130500223002	16	RP	Thinning		101
		09130500208009	76	RP	Thinning		484
sub -Totals						494	3124
Chequamegon Red Pine	GNA0320-691B	09130500179018	13	RP	Thinning		85
		09130500179041	28	RP	Thinning		178
		09130500179037	42	RP	Thinning		267
		09130500179044	19	RP	Thinning		122
		09130500179036	42	RP	Thinning		263
		09130500179043	18	RP	Thinning		115
sub -Totals						163	1030
Chequamegon Red Pine	GNA0320-Headwaters	09130500213002	134	RP	Thinning		753
sub -Totals						134	753
Washburn SUB-TOTAL						945	6067

Eagle River/Florence Ranger District Stands cleared through NEPA

NEPA Document	Area Name	Stand ID	Acres	Timber Type	Treatment	Subtotal Acres	Subtotal Volume (MBF)
Fourmile EA	Ninemile GNA	9130302001001	16	White Pine	Partial Overstory Removal		120
		9130302001003	20	White Pine	Thin		100

		9130302001004	9	Red Pine	Thin		45
		9130302001005	19	Aspen-Spruce/Fir	Thin		95
		9130302001008	4	White Pine	Sanitation		30
	Reconstruction of 6143102 and 6143103 required prior to hauling	9130302001017	4	White Pine	Thin		20
		9130302001034	3	White Pine	Thin		15
		9130302001044	2	White Pine	Thin		10
		9130302002001	42	White Pine	Shelterwood		336
		9130302002002	9	Red Pine	Thin		45
		9130302002006	4	Red Pine	Thin		20
		9130302002008	6	Red Pine	Thin		30
		9130302002010	5	Hemlock	Selection		30
		9130302002011	13	Aspen-Spruce/Fir	Thin		65
	Reconstruction of 614311 required prior to hauling	9130302002012	206	Northern Hardwoods	Selection		1236
		9130302002013	3	Red Pine	Thin		15
		9130302002014	1	Red Pine	Thin		5
		9130302002016	27	Red Pine	Thin		135
		9130302002018	188	White Pine	Thin		940
		9130302002021	108	Northern Hardwoods	Selection		648
		9130302002022	36	Northern Hardwoods	Improvement		180
	Reconstruction of 614317 required prior to hauling	9130302002024	9	White Pine	Thin		45
		9130302002025	7	White Pine	Thin		35
	Reconstruction of 614317 required prior to hauling	9130302002026	15	Aspen	Clearcut		150
		9130302002029	18	Oak	Selection		108
		9130302003006	11	Balsam Fir-Aspen/Birch	Partial Overstory Removal		83
		9130302003015	14	Red Pine	Thin		70
		9130302003017	7	Northern Hardwoods	Selection		42
		9130302003018	3	Red Pine	Thin		15
		9130302003024	2	White Pine	Thin		10
		9130302013012	38	Paper Birch	Shelterwood		304
		9130302013017	9	Aspen	Thin		45
		9130302013020	12	Paper Birch	Shelterwood		96
		9130302013026	5	Paper Birch	Shelterwood		40
		9130302178005	5	Northern Hardwoods	Selection		30
sub-Totals -----						880	5193
Eagle River/Florence SUB-TOTAL						880	5193

Lakewood/Laona Ranger District Stands cleared through NEPA

NEPA Document	Area Name	Stand ID	Acres	Timber Type	Treatment	Subtotal Acres	Subtotal Volume (MBF)
Lakewood Blowdown Project DN	FY17 GNA Add'l Volume	09130404058004	268	Aspen	Salvage		3212
		09130404058017	15	Aspen	Salvage		178
		09130404058021	15	Aspen	Salvage		175
		09130404058022	19	Aspen	Salvage		222
		09130404058033	20	Aspen	Salvage		240
		09130404058036	6	Aspen	Salvage		76
		09130404090003	8	Aspen	Salvage		94
		09130404090014	13	Jack Pine	Salvage		156
		09130404090019	26	Aspen	Salvage		317
		09130404090025	42	Jack Pine	Salvage		506
		09130404090029	22	Oak	Salvage		262
		09130404090030	29	Aspen	Salvage		350
		09130404090038	22	Jack Pine	Salvage		262
		09130404090049	25	Aspen	Salvage		301
		09130404090072	23	hemlock	Salvage		272
sub -Totals -----						552	6623
Lakewood Blowdown Project DN	FY18 GNA Add'l Volume	09130404049006	6	Aspen	Salvage		74
		09130404049007	36	Jack Pine	Salvage		429
		09130404049009	52	Jack Pine	Salvage		621
		09130404049035	29	Jack Pine	Salvage		346
		09130404049037	23	Jack Pine	Salvage		273
		09130404069029	75	Aspen	Salvage		905
		09130404086019	39	Red Pine	Salvage		466
sub -Totals -----						259	3114
Lakewood Blowdown Project DN	FY19 GNA Add'l Volume	09130404086020	41	Aspen	Salvage		495
		09130404087003	14	Aspen	Salvage		166
		09130404087004	23	Aspen	Salvage		274
		09130404087005	11	Aspen	Salvage		137
		09130404087017	24	Red Pine	Salvage		290
		09130404087018	24	Aspen	Salvage		288
		09130404087036	11	Aspen	Salvage		134
		09130404087037	28	Red Pine	Salvage		333
		09130404087040	24	Aspen	Salvage		287
		09130404088010	18	Aspen	Salvage		221
		09130404088012	5	Aspen	Salvage		66
		09130404088014	18	Aspen	Salvage		210
		09130404088019	10	Balsam Fir	Salvage		116
		09130404089003	2	Jack Pine	Salvage		28
		09130404089005	4	Aspen	Salvage		45
		09130404089009	9	Aspen	Salvage		105

		09130404089010	20	Oak	Salvage		235	
		09130404089013	8	Aspen	Salvage		91	
		09130404089017	19	Hardwood	Salvage		228	
		09130404089018	19	White Pine	Salvage		227	
		09130404089021	11	Aspen	Salvage		131	
		09130404089022	36	Jack Pine	Salvage		430	
		09130404089023	78	Aspen	Salvage		939	
		09130404089026	41	Hardwood	Salvage		496	
		09130404089027	36	Aspen	Salvage		434	
		09130404089043	25	Aspen	Salvage		295	
		09130404089045	42	Aspen	Salvage		499	
		09130404089046	12	Aspen	Salvage		149	
		09130404089049	4	Aspen	Salvage		45	
		09130404089050	9	Aspen	Salvage		104	
		09130404096019	63	Aspen	Salvage		762	
sub -Totals							688	8260
Lakewood Blowdown Project DN	FY21 GNA Add'l Volume	09130404138003	36	Aspen	Salvage		437	
		09130404138012	13	Hardwood	Salvage		155	
		09130404139001	28	Oak	Salvage		335	
		09130404139004	45	Aspen	Salvage		534	
		09130404139005	11	Aspen	Salvage		135	
		09130404139006	18	Aspen	Salvage		219	
		09130404139007	31	Aspen	Salvage		373	
		09130404139009	16	Paper birch	Salvage		190	
		09130404139010	21	Oak	Salvage		252	
		09130404139011	52	Aspen	Salvage		626	
		09130404139012	36	Aspen	Salvage		432	
		09130404139013	12	Red Pine	Salvage		145	
		09130404139015	32	Aspen	Salvage		382	
		09130404139016	40	Aspen	Salvage		479	
		09130404139018	28	Aspen	Salvage		333	
		09130404139019	53	Aspen	Salvage		635	
		09130404139022	24	Aspen	Salvage		287	
		09130404139024	89	Aspen	Salvage		1067	
		09130404139025	22	Aspen	Salvage		261	
		09130404139026	30	Aspen	Salvage		361	
		09130404139027	14	Aspen	Salvage		174	
		09130404139030	20	Aspen	Salvage		234	
		09130404139032	6	Hardwood	Salvage		73	
		09130404139033	22	Aspen	Salvage		262	
		09130404139034	21	Hardwood	Salvage		254	
		09130404139035	20	Aspen	Salvage		236	
		09130404140027	20	Aspen	Salvage		237	
		09130404140028	17	Aspen	Salvage		208	
		09130404140030	5	Aspen	Salvage		55	
		09130404140031	23	Aspen	Salvage		271	
		09130404140032	30	Hardwood	Salvage		365	
		09130404140034	48	Hardwood	Salvage		573	
		09130404140038	16	Aspen	Salvage		195	
		09130404140041	5	Aspen	Salvage		64	
		09130404140044	63	Oak	Salvage		756	
		09130404140045	32	Paper birch	Salvage		384	
		09130404140047	16	Hardwood	Salvage		195	
		09130404140050	93	Hardwood	Salvage		1118	
		09130404140051	20	Paper birch	Salvage		242	
		09130404140055	27	Aspen	Salvage		327	
		09130404140056	15	Hardwood	Salvage		176	
		09130404154004	27	Hardwood	Salvage		325	
sub -Totals							1197	14362
Lakewood/Laona Airport Road								
Lakewood Southeast SIR	Airport West	09130404073025	21	Red Oak	Salvage		0.0	
2019 Lakewood Blowdown EA	Airport West	09130404073026	19	Mixed Hardwoods	Salvage		0.0	
Lakewood Southeast SIR	Airport West	09130404073027	3	Red Pine	Salvage		23.5	
2019 Lakewood Blowdown EA	Airport West	09130404073036	89	Aspen	Salvage		223.2	
Lakewood Southeast SIR	Airport West	09130404085001	21	Red Pine	Salvage		105.7	
2019 Lakewood Blowdown EA	Airport West	09130404085022	5	Jack Pine	Salvage		0.0	
Lakewood Southeast SIR	Airport West	09130404085023	2	White Pine	Salvage		2.3	
Lakewood Southeast SIR	Airport West	09130404086013	44	Red Pine	Salvage		43.7	
Lakewood Southeast SIR	Airport West	09130404086015	34	Red Pine	Salvage		34.4	
2019 Lakewood Blowdown EA	Airport West	09130404086017	18	Aspen	Salvage		0.0	
Lakewood Southeast SIR	Airport West	09130404086021	3	Red Pine	Salvage		6.5	
sub -Totals							260	439.4
Lakewood/Laona SUB-TOTAL							2957	32798

CHEQUAMEGON-NICOLET NATIONAL FOREST POTENTIAL GNA TREATMENTS

ACRES	6403
VOLUME	56,909

Additional Salvage Stands to be added to FY 22 GNA Agreement

NEPA Document	Area Name	Stand ID	Acres	Timber Type	Treatment	Subtotal Acres	Subtotal Volume (MBF)
2019 Lakewood Blowdown EA	Mountain Special	09130404095020	17	Jack Pine	Salvage		187.0
2020 Lakewood Blowdown EA	Mountain Special	09130404095021	29	Aspen	Salvage		319.0
2021 Lakewood Blowdown EA	Mountain Special	09130404095008	35	Jack Pine	Salvage		385.0
2022 Lakewood Blowdown EA	The Bomb Add-on	09130404139014	52	Red Pine	Salvage		572.0
Lakewood/Laona SUB-TOTAL			133			133	1463.0



2020 Good Neighbor Authority - Treatment Stands Mapset

Chequamegon-Nicolet National Forest - Wisconsin



Mapset Page Number

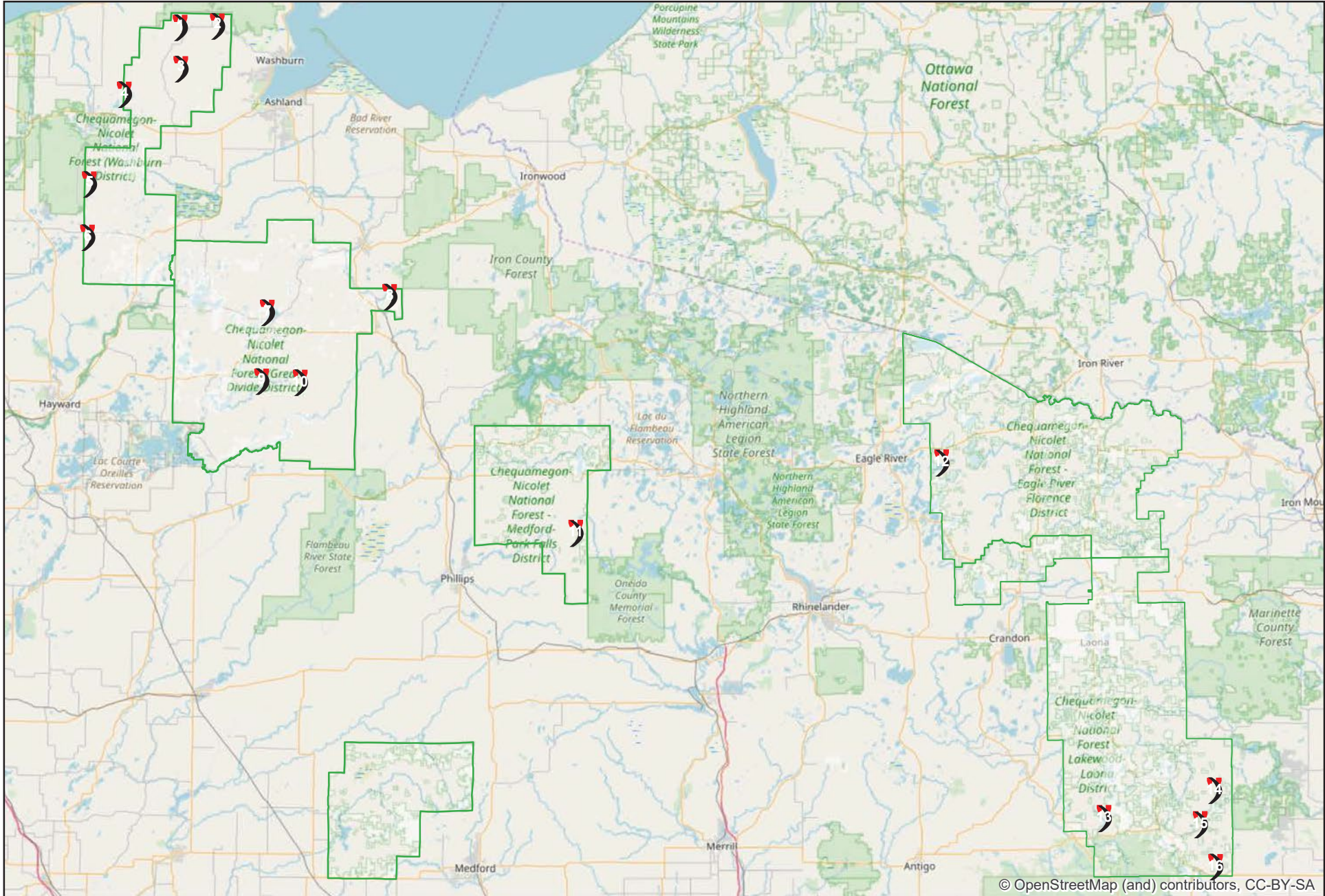



2020 Good Neighbor Authority - Treatment Stands

MAP: 1 of 16

Chequamegon-Nicolet National Forest - Washburn Ranger District

Treatment Area: GNA0320-Headwaters & GNA0320-North

Legal Description: T49N, R6&7W

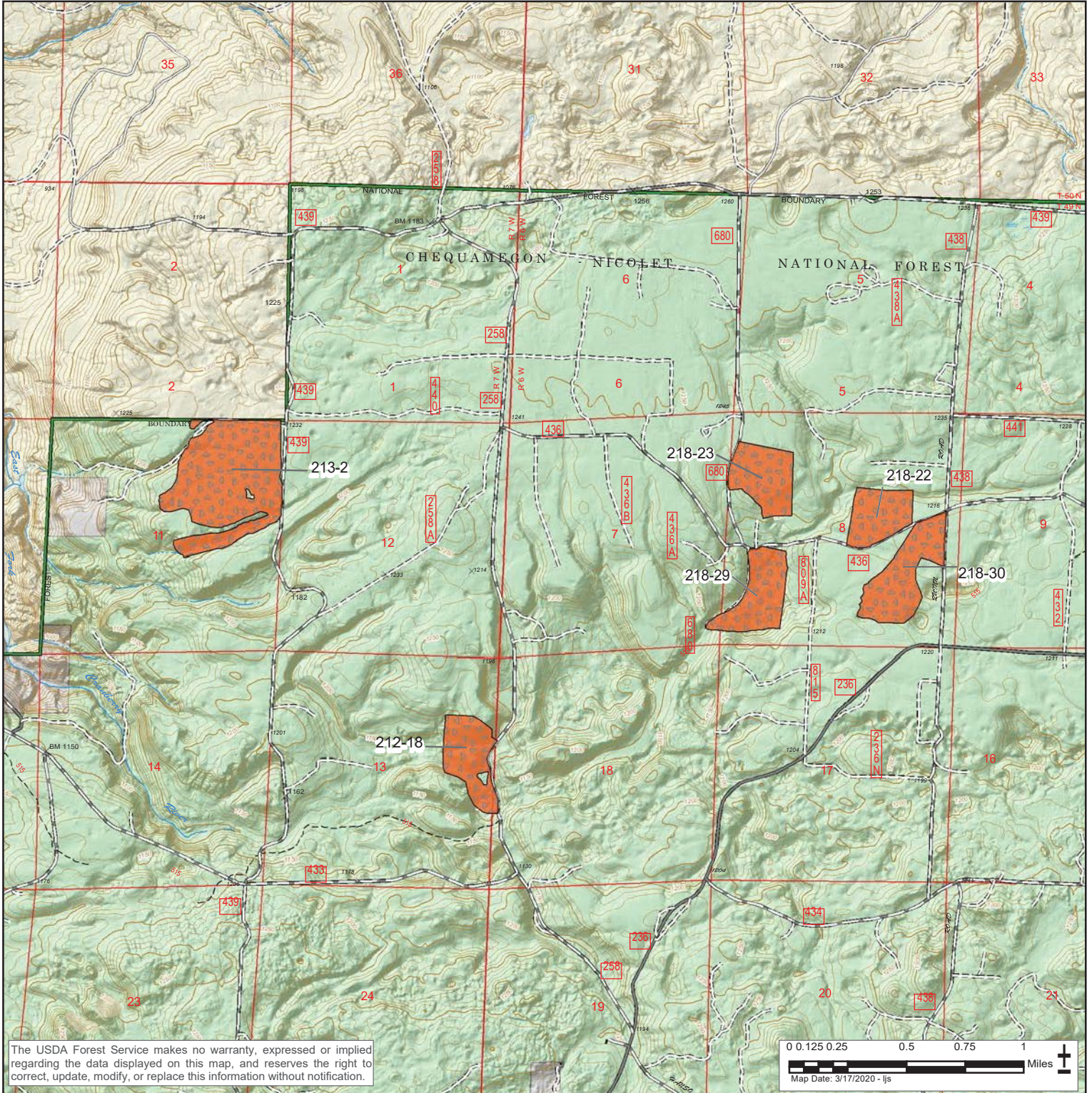

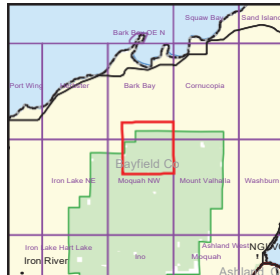
<p>WISCONSIN Bayfield County</p> 	<p>TIMBER TYPE</p> <ul style="list-style-type: none"> Red Pine 	<p>TREATMENT</p> <ul style="list-style-type: none"> Thinning 	<p>Ownership</p> <ul style="list-style-type: none"> Forest Service Other-Interior Other-Exterior 	<p>Roads and Trails</p> <ul style="list-style-type: none"> Paved Gravel Dirt Trail <p>Lakes and Rivers</p> <ul style="list-style-type: none"> Stream Open Water Marsh/Swamp 	<p>Quad: Moquah NW</p> 
--	--	--	--	--	--



2020 Good Neighbor Authority - Treatment Stands

MAP: 2 of 16

Chequamegon-Nicolet National Forest - Washburn Ranger District

Treatment Area: GMA0320-North

Legal Description: T49&50N, R5&6W

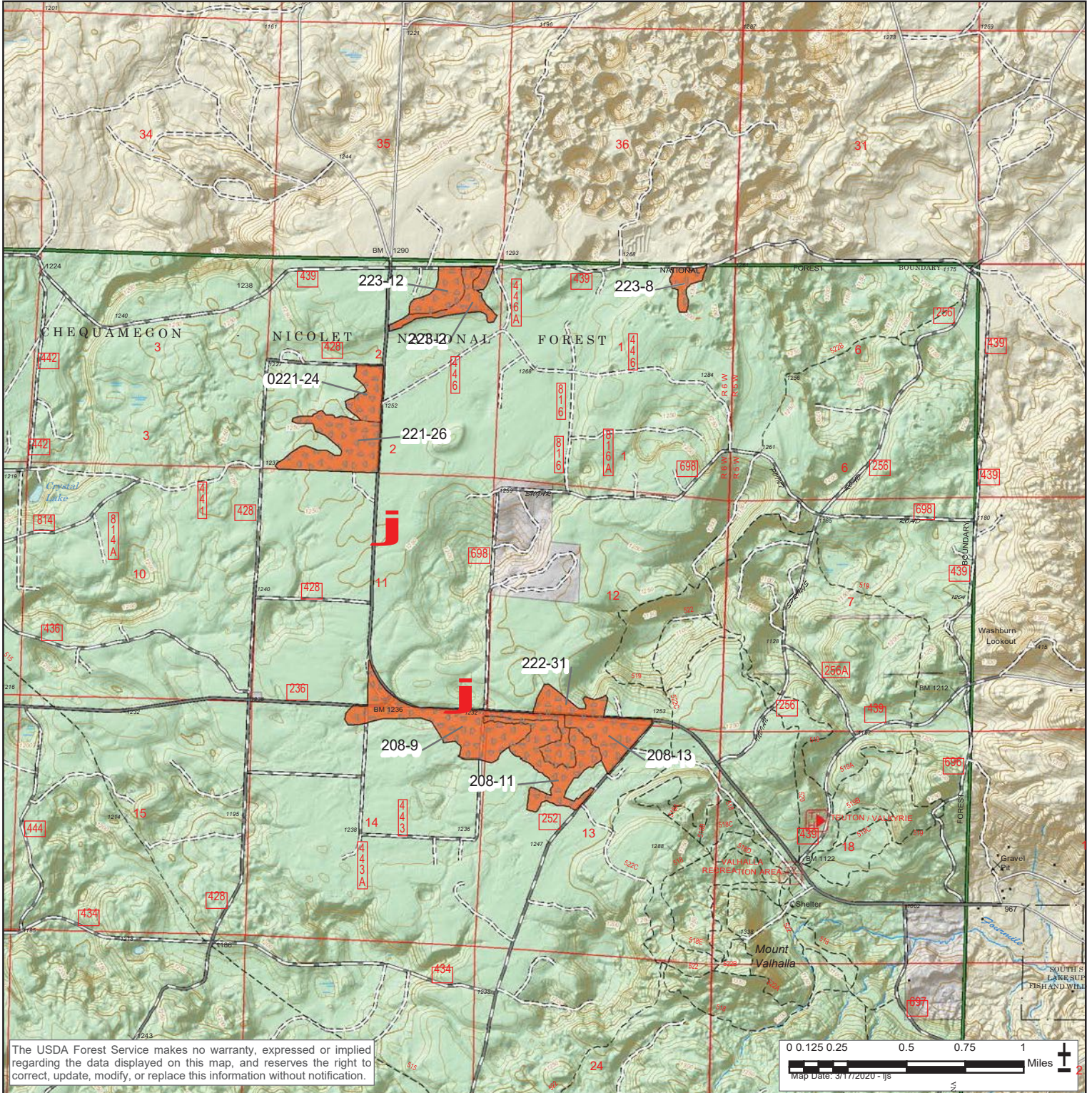

The USDA Forest Service makes no warranty, expressed or implied regarding the data displayed on this map, and reserves the right to correct, update, modify, or replace this information without notification.

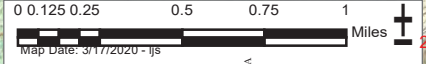

<p>WISCONSIN Bayfield County</p>	<p>TIMBER TYPE</p> <ul style="list-style-type: none"> Red Pine 	<p>TREATMENT</p> <ul style="list-style-type: none"> Thinning 	<p>Ownership</p> <ul style="list-style-type: none"> Forest Service Other-Interior Other-Exterior 	<p>Roads and Trails</p> <ul style="list-style-type: none"> Paved Gravel Dirt Trail <p>Lakes and Rivers</p> <ul style="list-style-type: none"> Stream Open Water Marsh/Swamp 	<p>Quad: Mount Valhalla</p>
---	--	--	--	--	-----------------------------



2020 Good Neighbor Authority - Treatment Stands

MAP: 3 of 16

Chequamegon-Nicolet National Forest - Washburn Ranger District

Treatment Area: GNA0320-691B

Legal Description: T48N, R6&7W

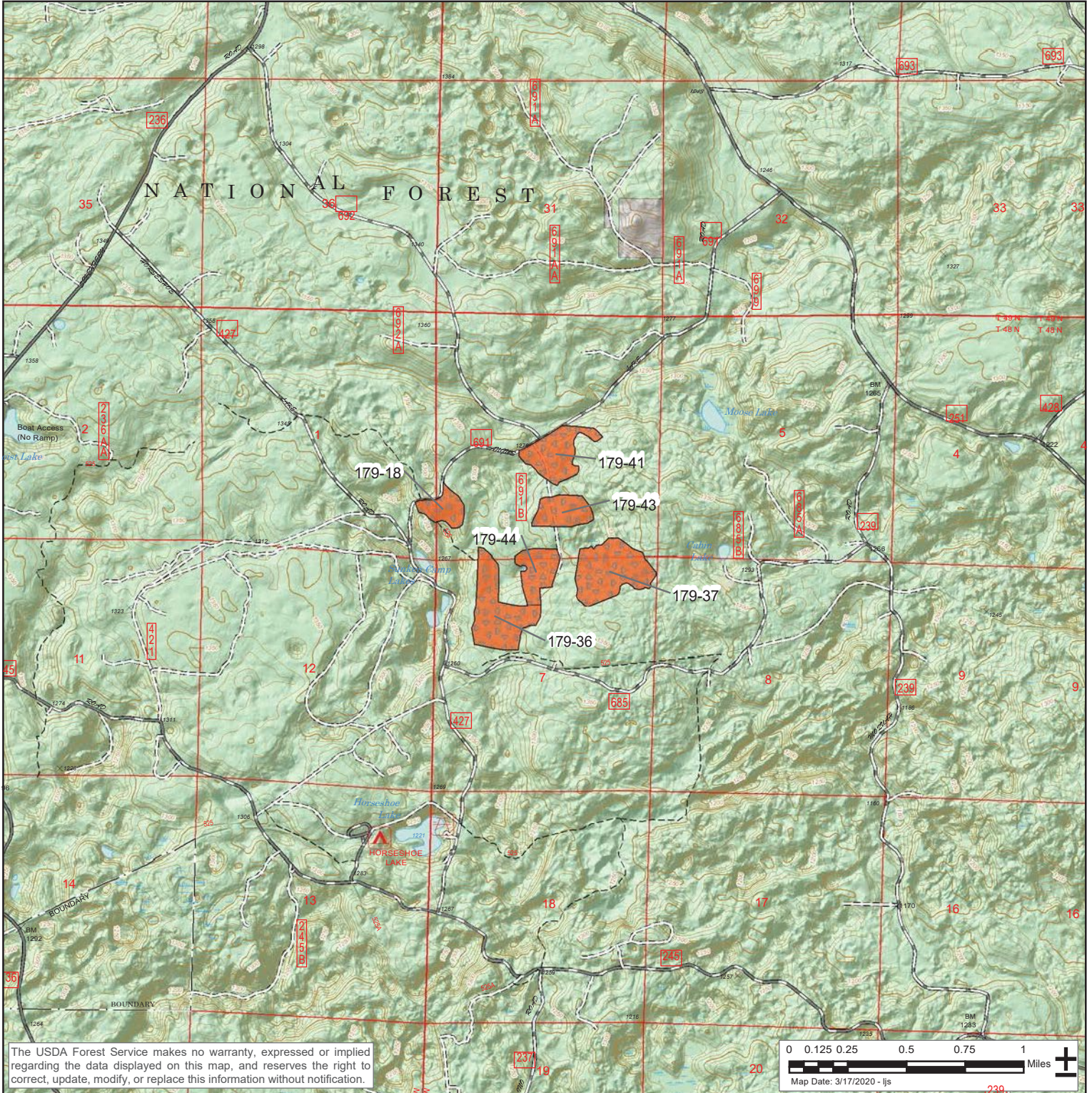

The USDA Forest Service makes no warranty, expressed or implied regarding the data displayed on this map, and reserves the right to correct, update, modify, or replace this information without notification.

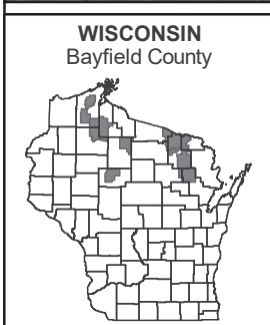

TIMBER TYPE
Red Pine

TREATMENT
Thinning

Ownership
Forest Service
Other-Interior

Roads and Trails
Paved
Gravel
Dirt
Trail

Lakes and Rivers
Stream
Open Water
Marsh/Swamp

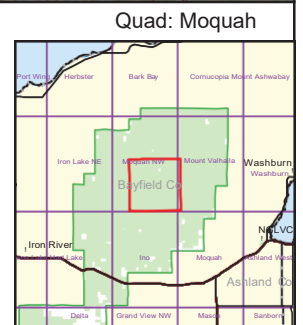



2020 Good Neighbor Authority - Treatment Stands

MAP: 4 of 16

Chequamegon-Nicolet National Forest - Washburn Ranger District

Treatment Area: Silver Back

Legal Description: T48N, R8W

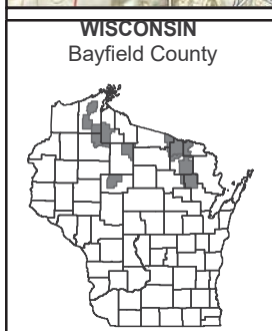
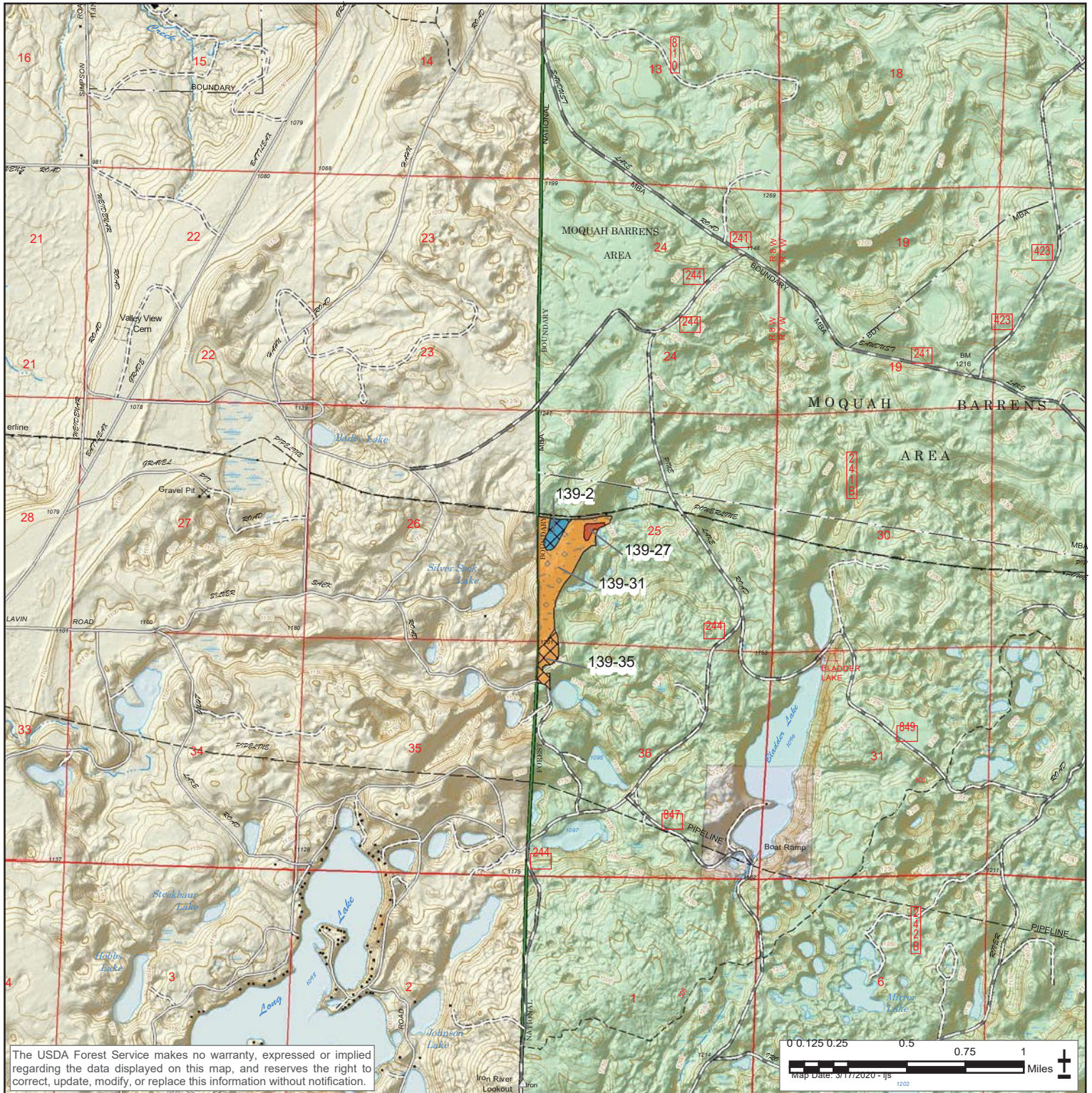

WISCONSIN
Bayfield County

TIMBER TYPE

- Aspen
- Oak
- Open/Shrub

TREATMENT

- Clearcut
- Opening Maint
- Shelterwood

Ownership

- Forest Service
- Other-Interior
- Other-Exterior

Roads and Trails

- Paved
- Gravel
- Dirt
- Trail

Lakes and Rivers

- Stream
- Open Water
- Marsh/Swamp

Quad: Hart Lake

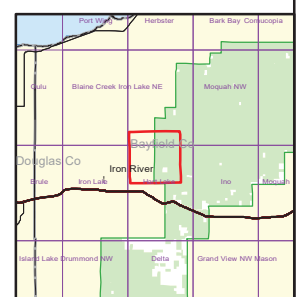



2020 Good Neighbor Authority - Treatment Stands

MAP: 5 of 16

Chequamegon-Nicolet National Forest - Washburn Ranger District

Treatment Area: GNA0320-South

Legal Description: T46N, R8W

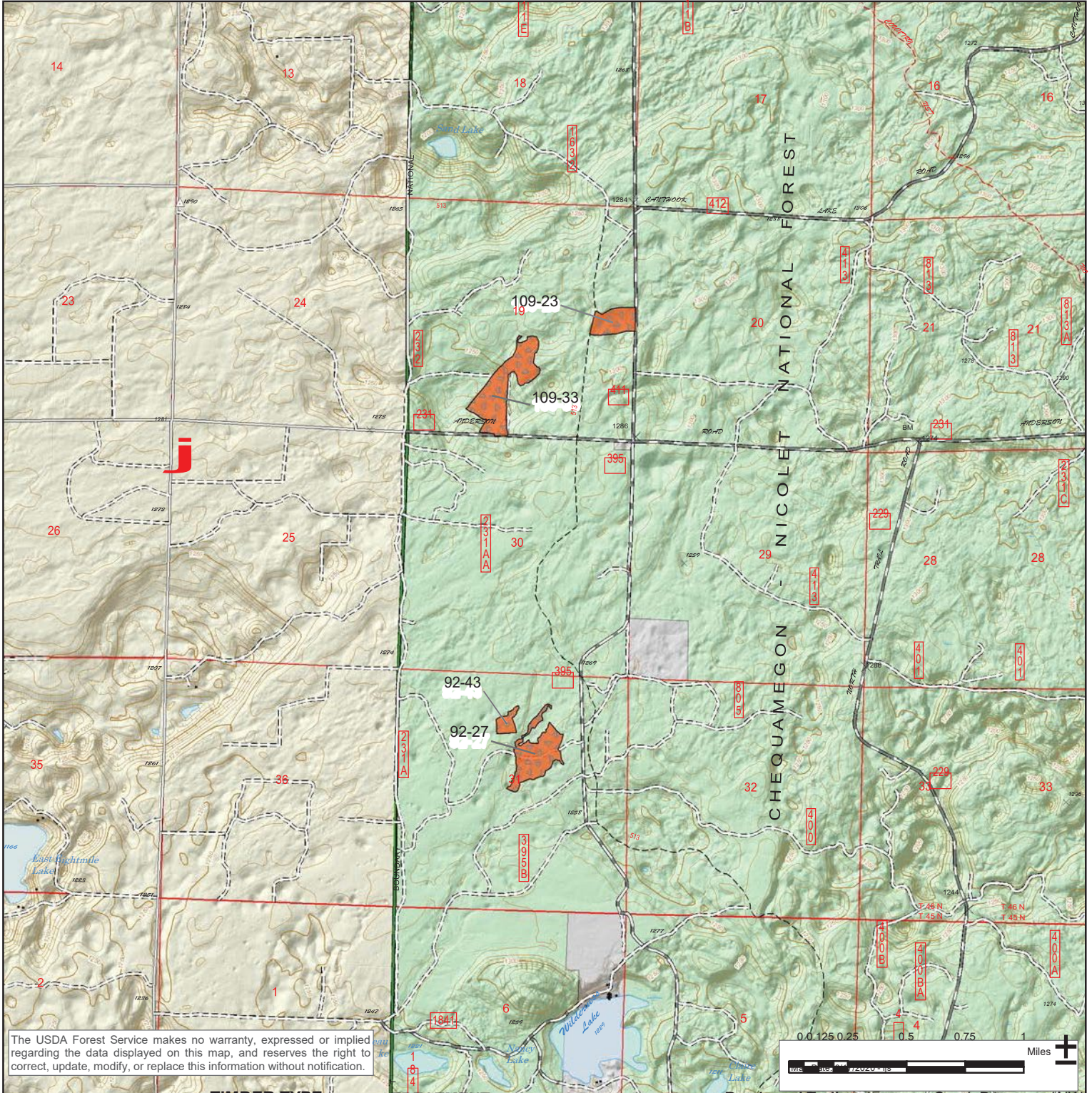

The USDA Forest Service makes no warranty, expressed or implied regarding the data displayed on this map, and reserves the right to correct, update, modify, or replace this information without notification.

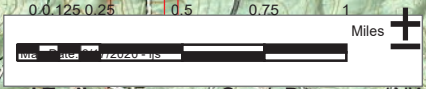

<p>WISCONSIN Bayfield County</p>	<p>TIMBER TYPE</p> <p>Red Pine</p>	<p>TREATMENT</p> <p>Thinning</p>	<p>Ownership</p> <p>Forest Service</p> <p>Other-Interior</p> <p>Other-Exterior</p>	<p>Roads and Trails</p> <p>Paved</p> <p>Gravel</p> <p>Dirt</p> <p>Trail</p> <p>Lakes and Rivers</p> <p>Stream</p> <p>Open Water</p> <p>Marsh/Swamp</p>	<p>Quad: DrummondNW</p>
---	---	---	---	--	-------------------------



2020 Good Neighbor Authority - Treatment Stands

MAP: 6 of 16

Chequamegon-Nicolet National Forest - Washburn Ranger District

Treatment Area: GNA0320-South

Legal Description: T45N, R8W

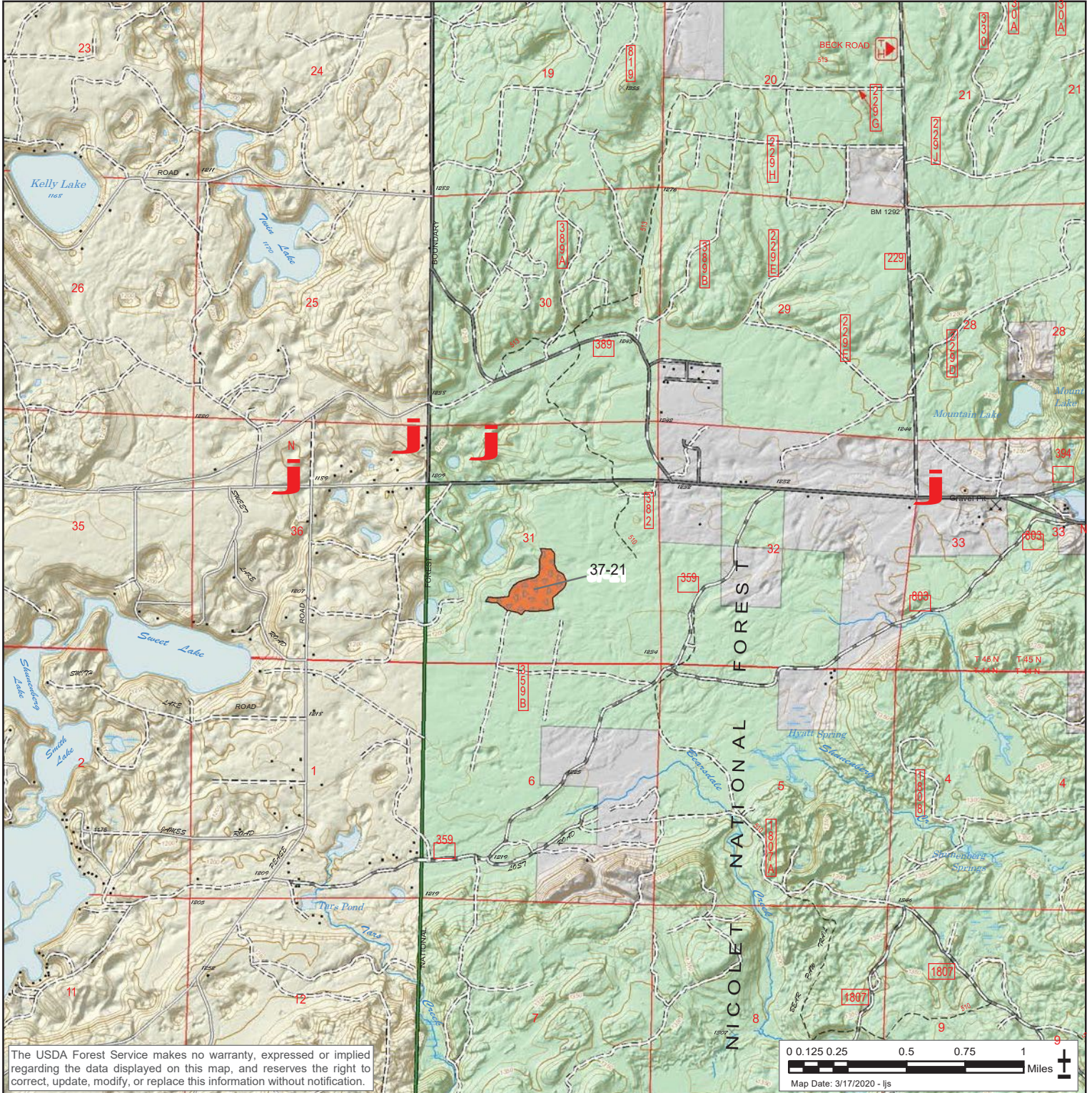

The USDA Forest Service makes no warranty, expressed or implied regarding the data displayed on this map, and reserves the right to correct, update, modify, or replace this information without notification.



<p>WISCONSIN Bayfield County</p>	<p>TIMBER TYPE</p> <ul style="list-style-type: none"> Red Pine 	<p>TREATMENT</p> <ul style="list-style-type: none"> Thinning 	<p>Ownership</p> <ul style="list-style-type: none"> Forest Service Other-Interior Other-Exterior 	<p>Roads and Trails</p> <ul style="list-style-type: none"> Paved Gravel Dirt Trail <p>Lakes and Rivers</p> <ul style="list-style-type: none"> Stream Open Water Marsh/Swamp 	<p>Quad: Upper Eau Claire</p>
---	--	--	--	--	-------------------------------



2020 Good Neighbor Authority - Treatment Stands

MAP: 7 of 16

Chequamegon-Nicolet National Forest - Great Divide Ranger District

Treatment Area: Harem

Legal Description: T43N, R4&5W

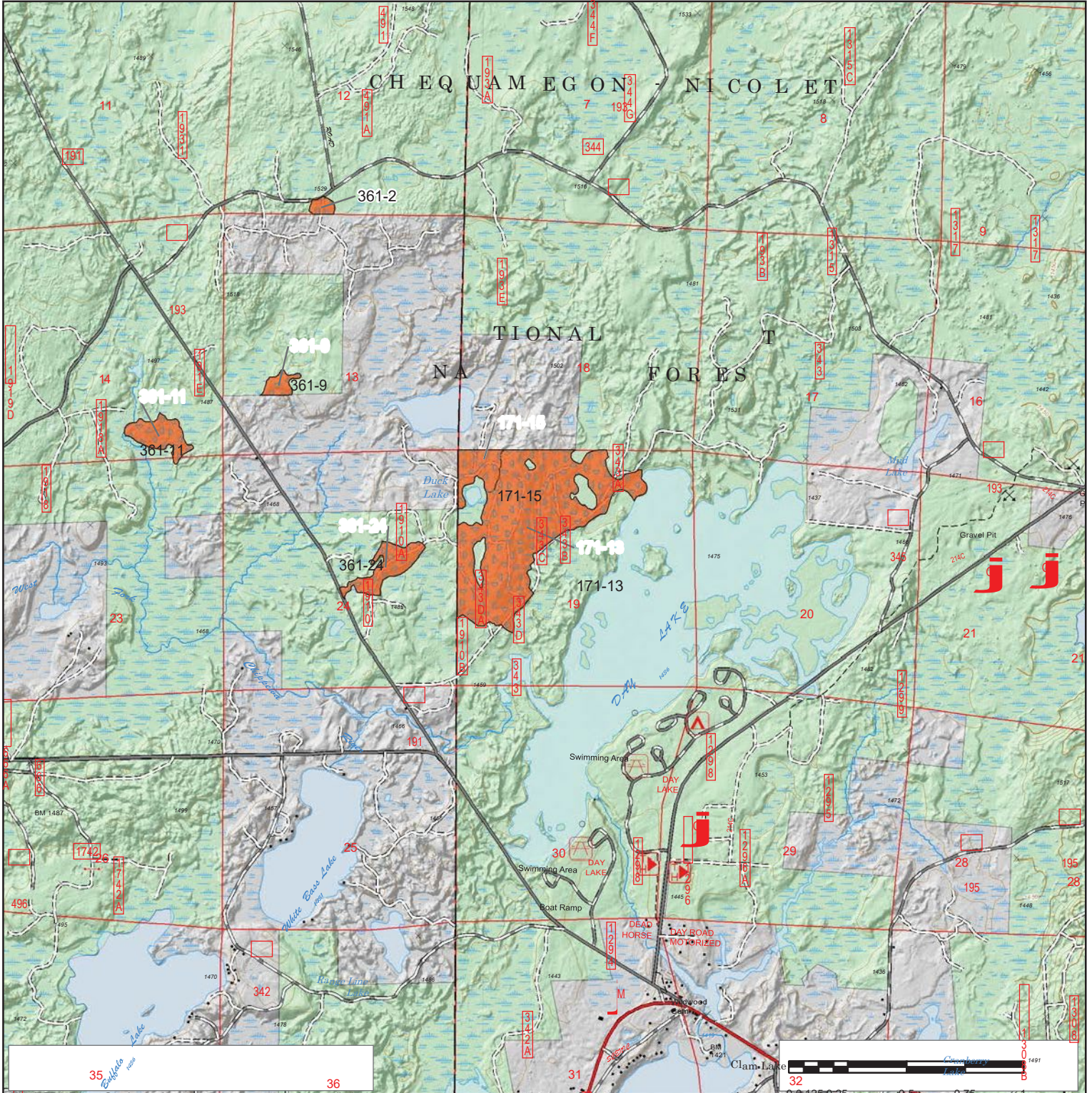

The USDA Forest Service makes no warranty, expressed or implied, as to the accuracy, completeness, or timeliness of the information provided on this map. The user is responsible for verifying the accuracy of the information and for determining the appropriate use of the information.

correct, update, modify, or replace this information without notification.

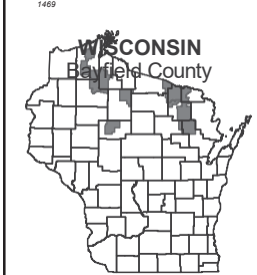

TIMBER TYPE
Red Pine

TREATMENT
Thinning

Ownership
Forest Service
Other-Interior

Roads and Trails
Paved
Gravel
Dirt
Trail
Lakes and Rivers
Stream
Open Water
Marsh/Swamp

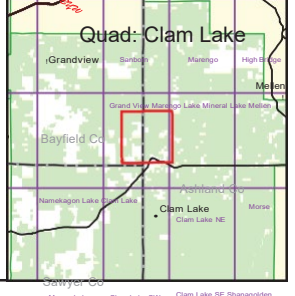

Map Date: 3/17/2020



2020 Good Neighbor Authority - Treatment Stands

MAP: 8 of 16

Chequamegon-Nicolet National Forest - Great Divide Ranger District

Treatment Area: Morse Pine

Legal Description: T43N, R2W

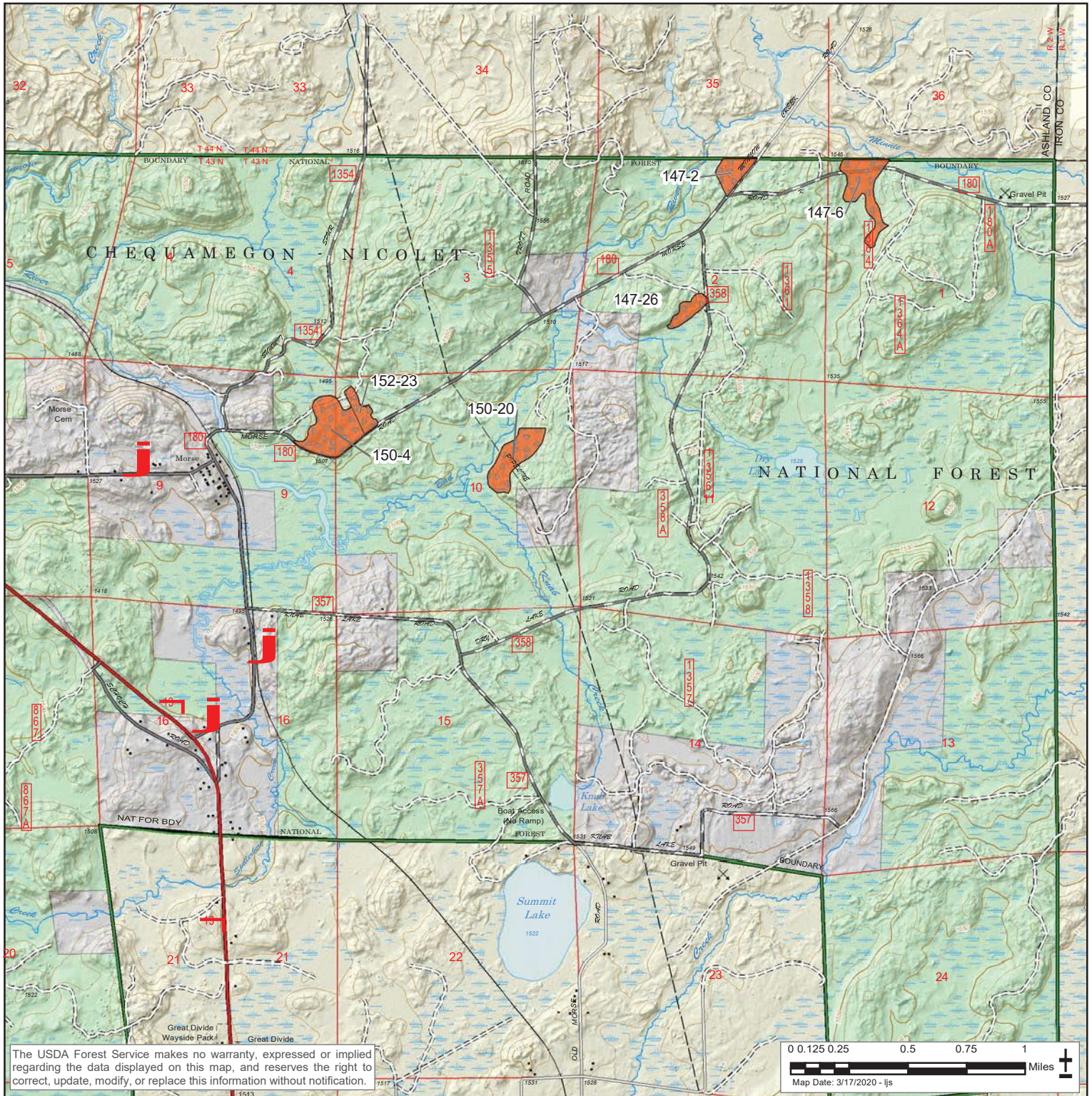

WISCONSIN
Ashland County

TIMBER TYPE
Red Pine

TREATMENT
Thinning

Ownership
Forest Service
Other-Interior
Other-Exterior

Roads and Trails
Paved
Gravel
Dirt
Trail

Lakes and Rivers
Stream
Open Water
Marsh/Swamp

Quad: Glidden

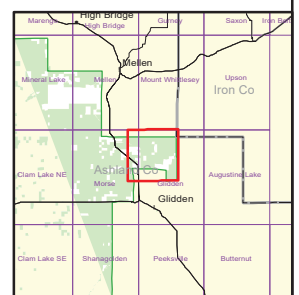



2020 Good Neighbor Authority - Treatment Stands

MAP: 9 of 16

Chequamegon-Nicolet National Forest - Great Divide Ranger District

Treatment Area: MiddleMoose

Legal Description: T41&42N, R4&5W

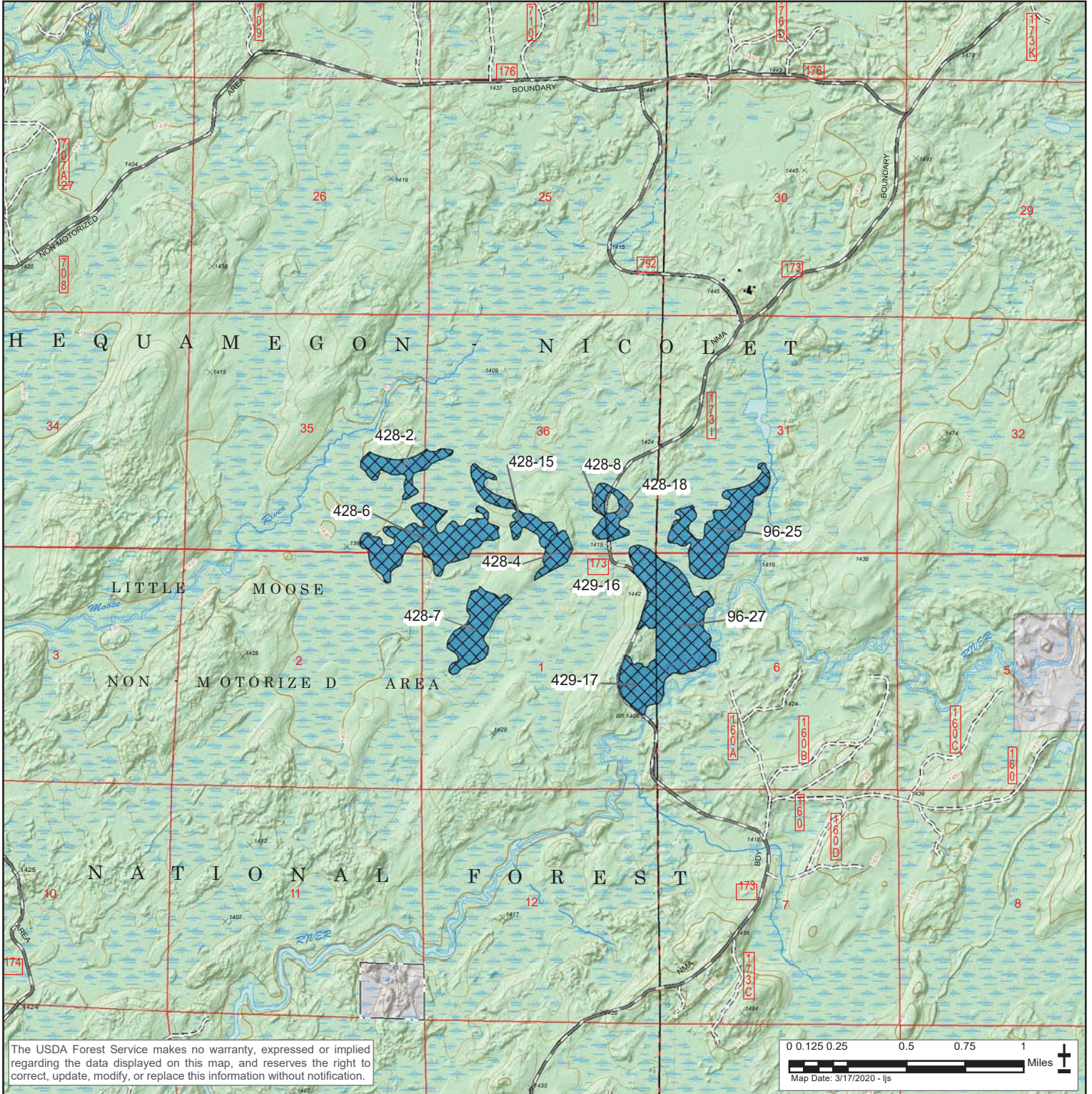

The USDA Forest Service makes no warranty, expressed or implied regarding the data displayed on this map, and reserves the right to correct, update, modify, or replace this information without notification.

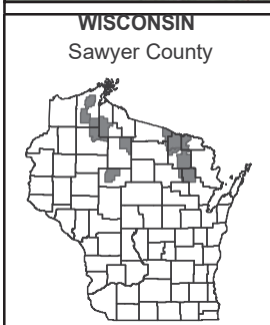

TIMBER TYPE
 Aspen

TREATMENT
 Clearcut

Ownership
 Forest Service
 Other-Interior

Roads and Trails
 Paved
 Gravel
 Dirt
 Trail
Lakes and Rivers
 Stream
 Open Water
 Marsh/Swamp

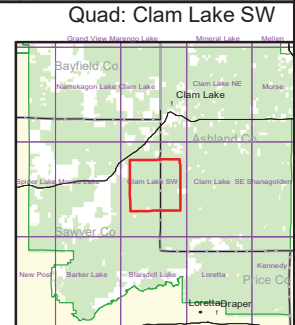



2020 Good Neighbor Authority - Treatment Stands

MAP: 10 of 16

Chequamegon-Nicolet National Forest - Great Divide Ranger District

Treatment Area: Black Velvet

Legal Description: T41&42N, R4W

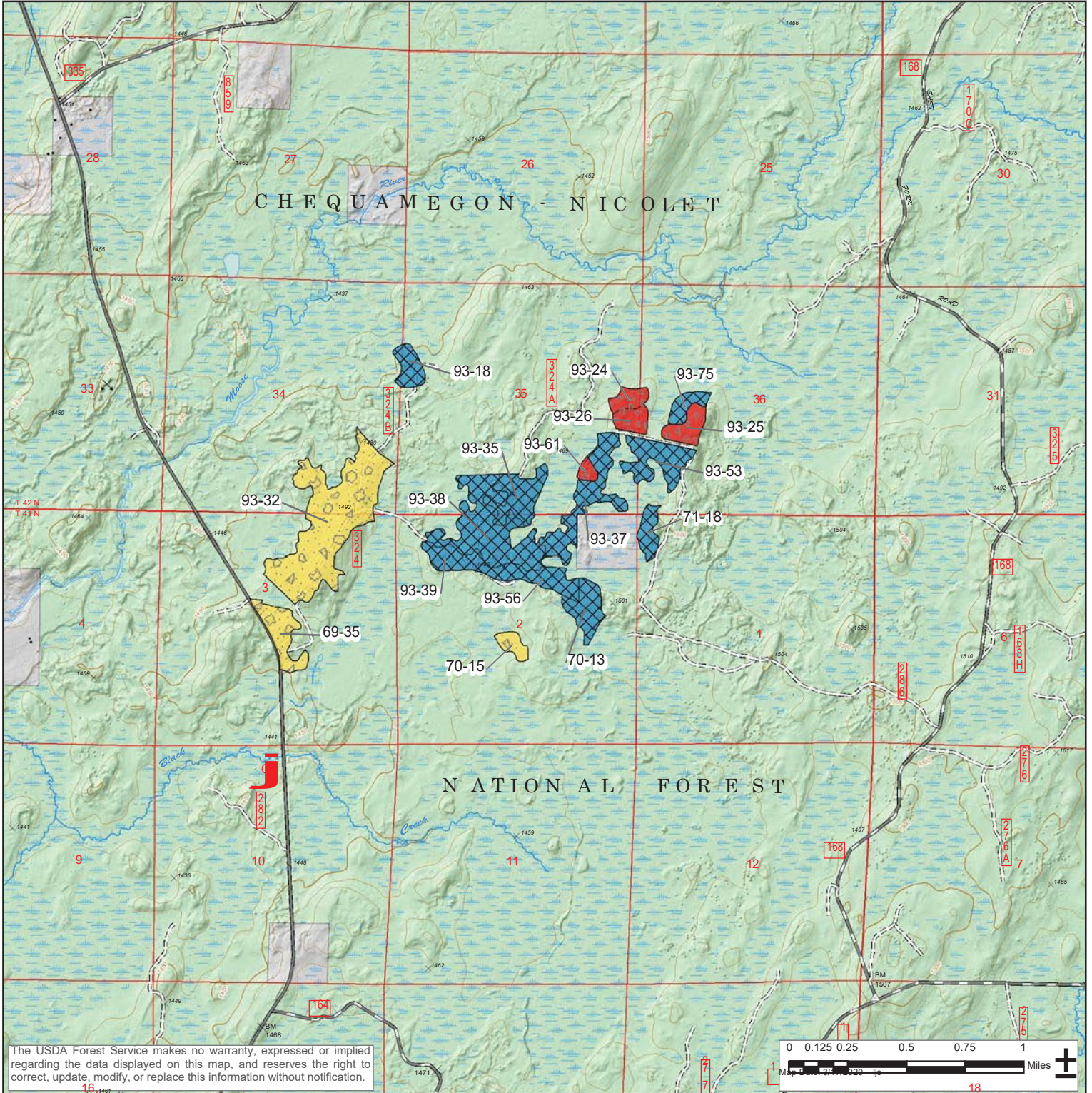

TIMBER TYPE

- Aspen
- Mixed Hardwoods
- White Pine

TREATMENT

- Clearcut
- Selection
- Thinning

Ownership

- Forest Service
- Other-Interior

Roads and Trails

- Paved
- Gravel
- Dirt
- Trail

Lakes and Rivers

- Stream
- Open Water
- Marsh/Swamp

Quad: Clam Lake SE

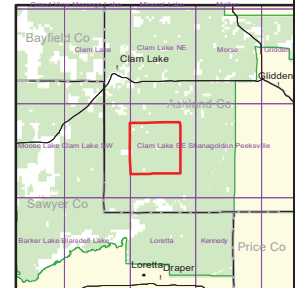

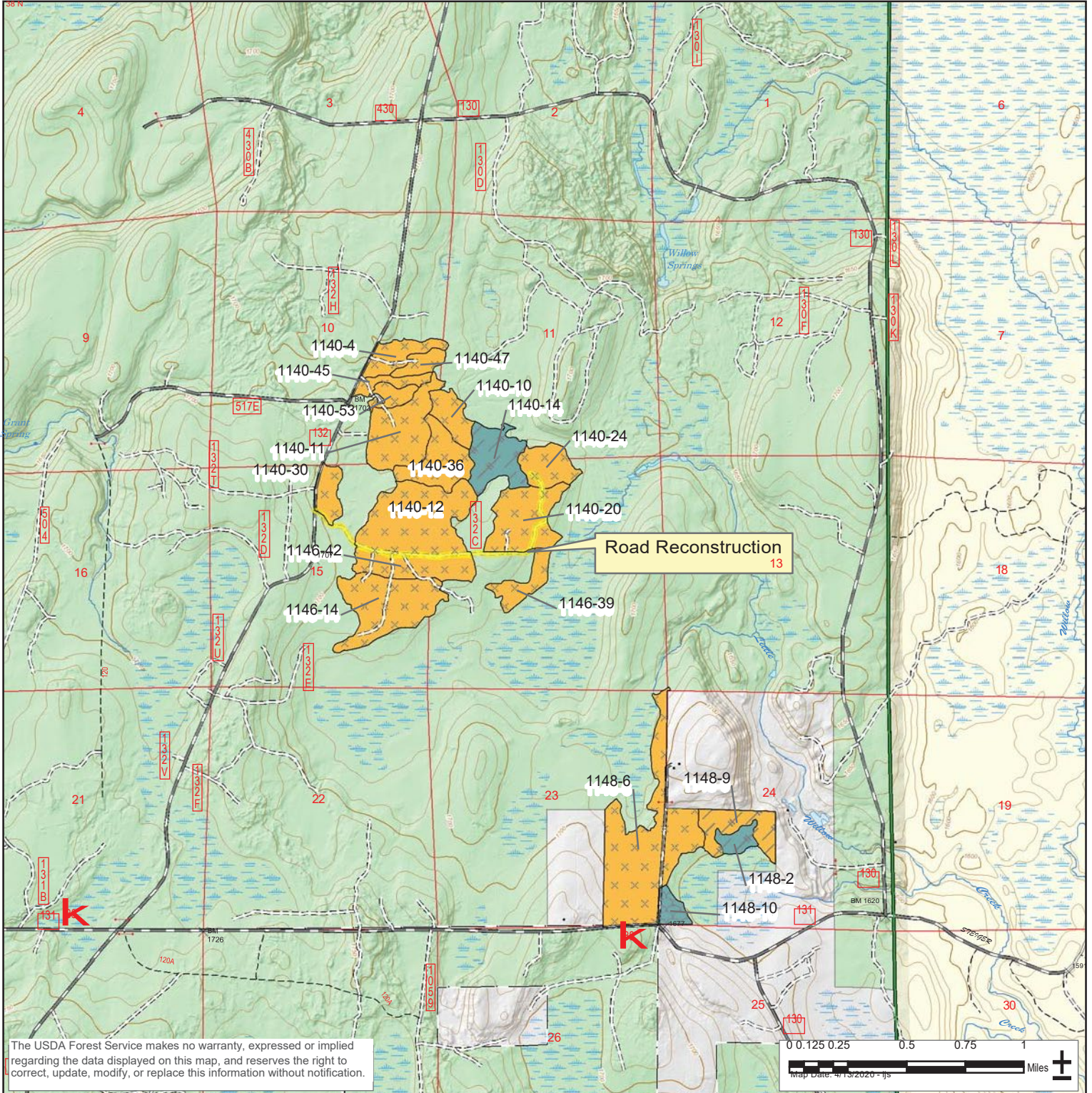

The USDA Forest Service makes no warranty, expressed or implied regarding the data displayed on this map, and reserves the right to correct, update, modify, or replace this information without notification.

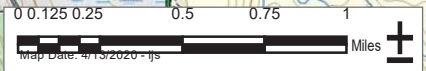

WISCONSIN
Price County

TIMBER TYPE

- Aspen/Mix Hrws
- N. Hardwoods

TREATMENT

- Improvement
- Indv Tree Selection
- Overstory Removal

Ownership

- Forest Service
- Other-Interior
- Other-Exterior

Roads and Trails

- Paved
- Gravel
- Dirt
- Trail

Lakes and Rivers

- Stream
- Open Water
- Marsh/Swamp

Quad: Pike Lake SE

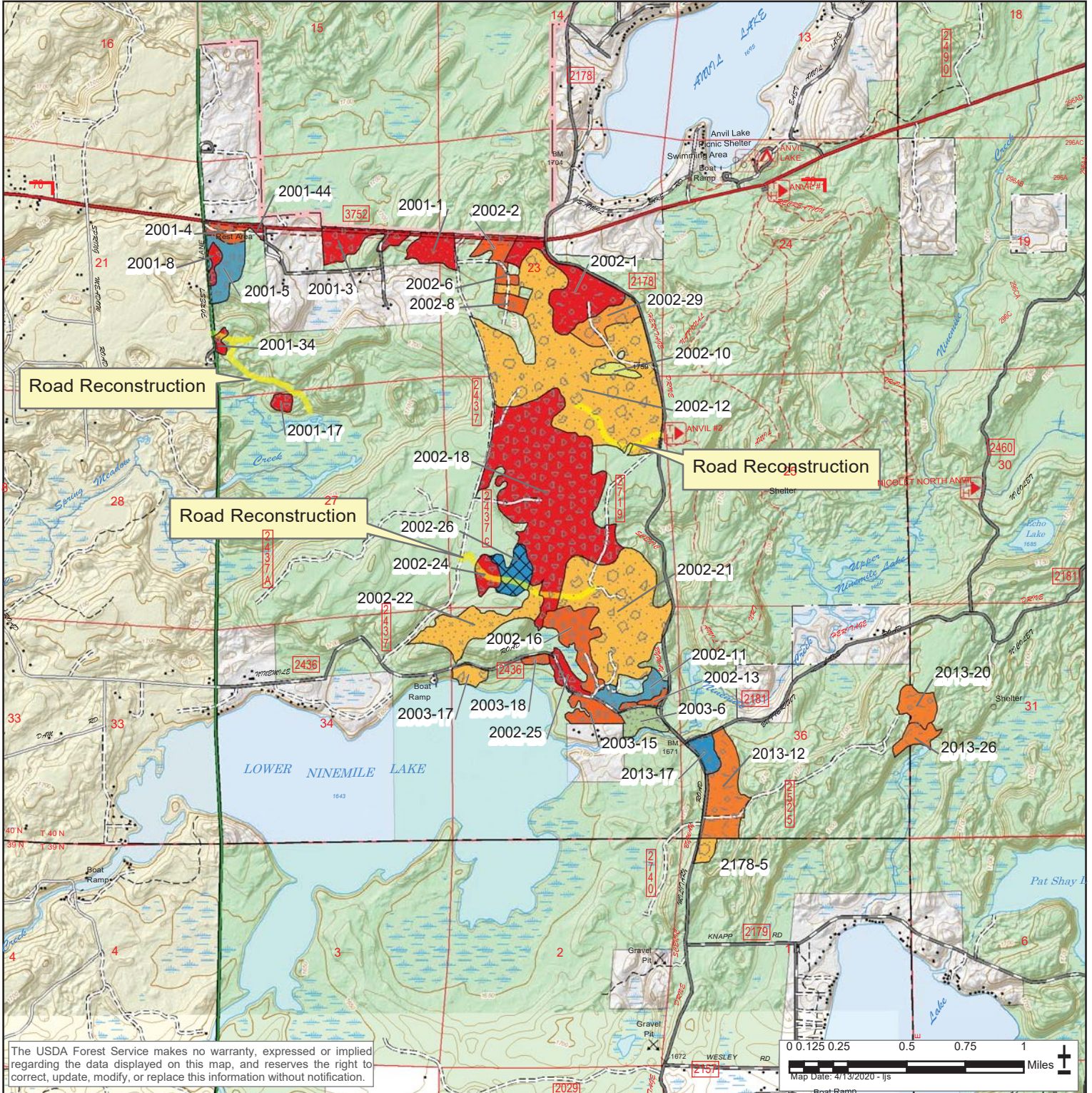

WISCONSIN Vilas County	TIMBER TYPE	TREATMENT	Ownership	Roads and Trails	Quad: Anvil Lake
	Aspen	Clearcut	Forest Service	Paved	
	Aspen-Spruce/Fir	Improvement	Other-Interior	Gravel	
	B. Fir-Aspen/Birch	Part Overstory Remo	Other-Exterior	Dirt Trail	
	Hemlock	Sanitation		Lakes and Rivers Stream	
	N. Hardwoods	Selection		Open Water	
	Oak	Shelterwood		Marsh/Swamp	
	Paper Birch	Thin			
	Red Pine	White Pine			



2020 Good Neighbor Authority - Treatment Stands

MAP: 13 of 16

Chequamegon-Nicolet National Forest - Eagle River-Florence Ranger District

Treatment Area: FY21Additional Volume

Legal Description: T32N, R14&15E

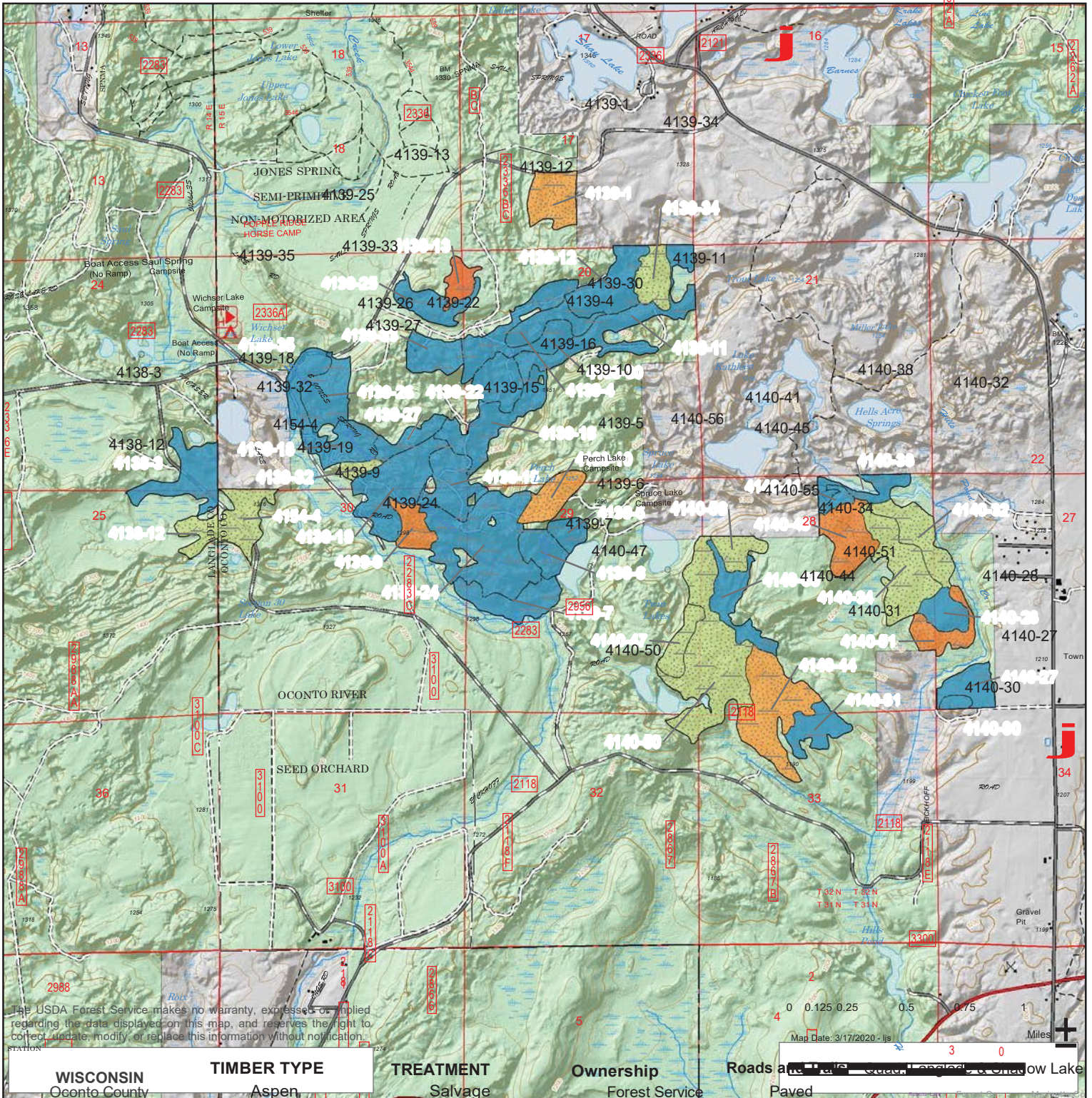

The USDA Forest Service makes no warranty, expressed or implied regarding the data displayed on this map, and reserves the right to correct, update, modify, or replace this information without notification.

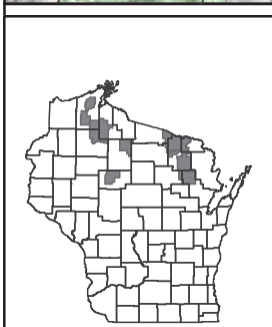

TIMBER TYPE	
	Hardwoods
	Oak
	Paper Birch
	Red Pine

TREATMENT
Salvage



Ownership
Forest Service



Roads and Trails
Paved



Lakes and Rivers

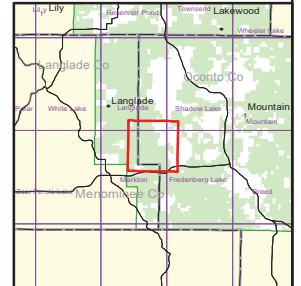



2020 Good Neighbor Authority - Treatment Stands

MAP: 14 of 16

Chequamegon-Nicolet National Forest - Lakewood-Laona Ranger District

Treatment Area: FY18 Additional Volume

Legal Description: T32&33N, R17E

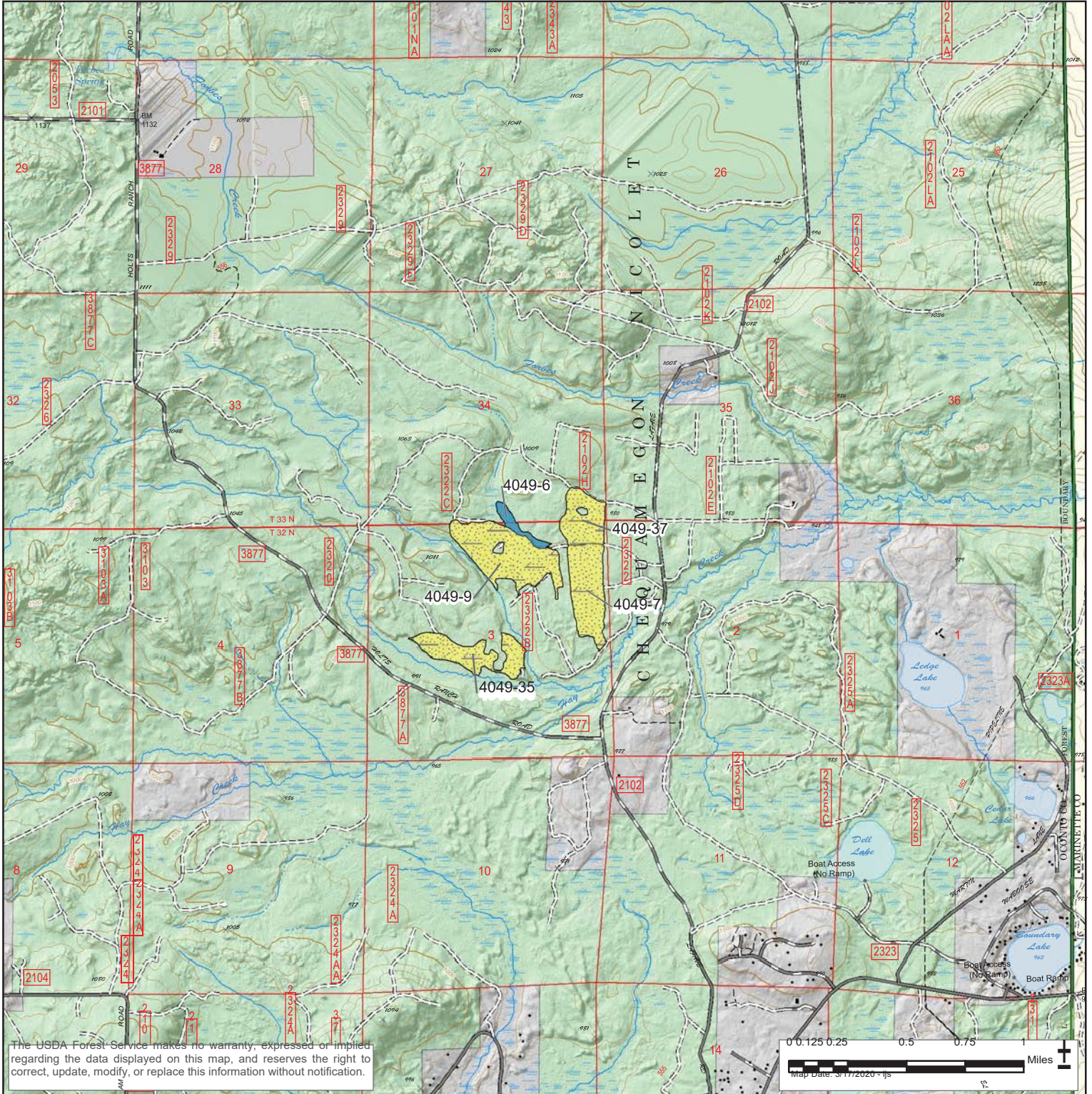

<p>WISCONSIN Oconto County</p>	<p>TIMBER TYPE</p> <ul style="list-style-type: none"> Aspen Jack Pine 	<p>TREATMENT</p> <ul style="list-style-type: none"> Salvage 	<p>Ownership</p> <ul style="list-style-type: none"> Forest Service Other-Interior Other-Exterior 	<p>Roads and Trails</p> <ul style="list-style-type: none"> Paved Gravel Dirt Trail <p>Lakes and Rivers</p> <ul style="list-style-type: none"> Stream Open Water Marsh/Swamp 	<p>Quad: Thunder Mountain</p>
---	--	---	--	--	-------------------------------



2020 Good Neighbor Authority - Treatment Stands

MAP: 15 of 16

Chequamegon-Nicolet National Forest - Lakewood-Laona Ranger District

Treatment Area: FY17-18 Additional Volume

Legal Description: T32N, R17E

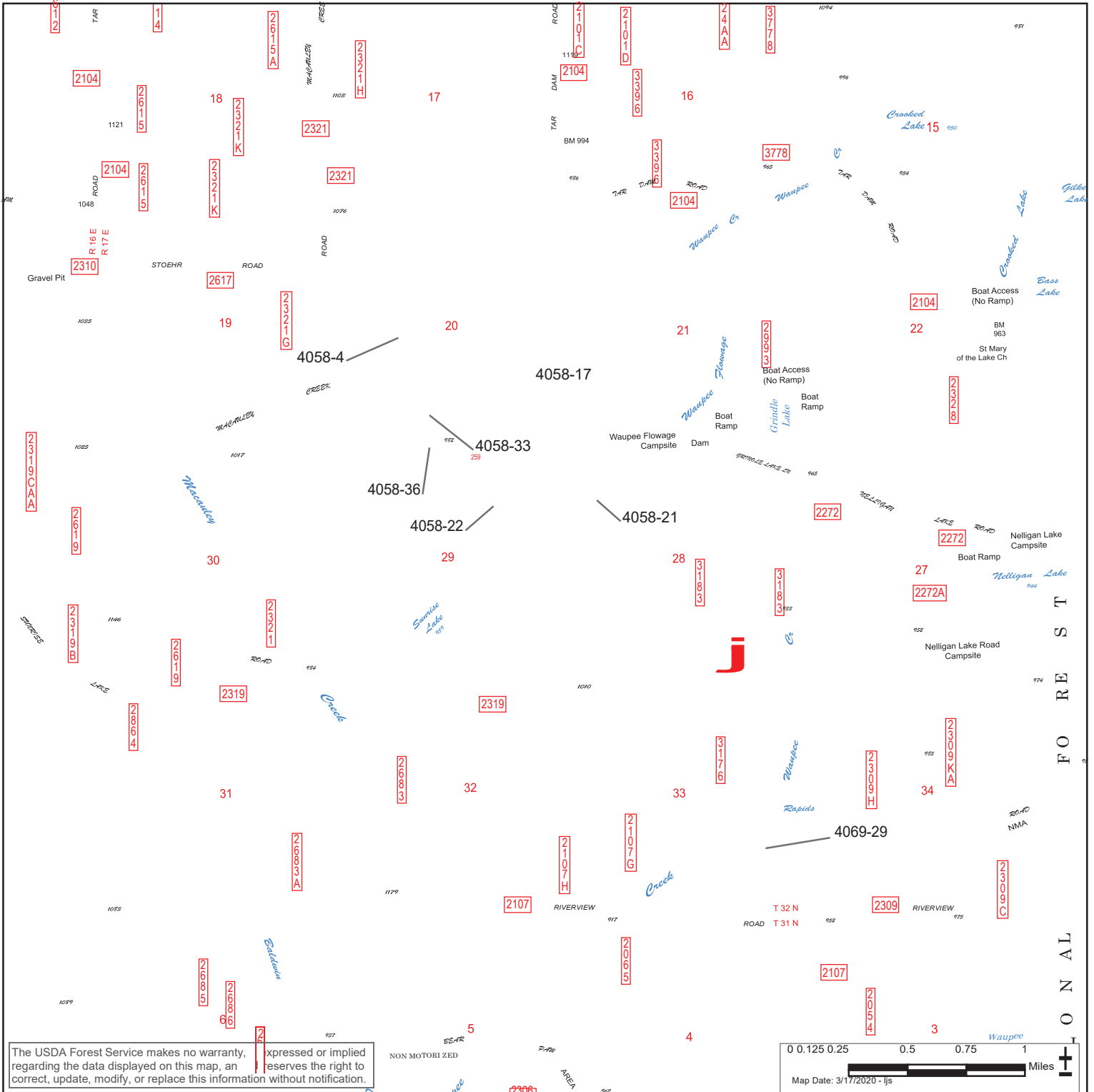

The USDA Forest Service makes no warranty, expressed or implied regarding the data displayed on this map. It reserves the right to correct, update, modify, or replace this information without notification.

WISCONSIN	TIMBER TYPE	TREATMENT	Ownership	Roads and Trails	Quad: Mountain & Shay Lake
Oconto County	Aspen	Salvage	Forest Service Other-Interior	Paved Gravel Dirt Trail	
				Lakes and Rivers Stream Open Water Marsh/Swamp	

