

Motorized Recreation Grant Application

For: (choose all that apply)

Due Date: April 15

Priority # 5

- ATV/UTV Trail Aid
- Snowmobile Trail Aid

Notice: Completion of this form is required under Wisconsin Statutes 23.09(26) and 23.33. Failure to complete this form will result in denial of financial assistance. Personally identifiable information found on this form is not intended to be used for any other purpose. The Department of Natural Resources (DNR) may provide this information to requesters as required by Wisconsin's Public Records law (ss. 19.31 – 19.39, Wis. Stats.).

Instructions: Applications may combine more than one source of funds. They may be submitted for consideration of traditional ATV, UTV, Snowmobile and Motorized Stewardship funding. Submit one copy of all forms and attachments. See Page 2 for necessary attachments. Send applications to your Community Services Specialist.

DNR Use Only	
Category	Number

Section 1: Applicant Information					
Applicant / Organization Name			Check Recipient: Individual other than authorized individual to act on behalf of the applicant. <input checked="" type="checkbox"/> Select if the same as applicant.		
Florence County Forestry and Parks					
Individual Authorized to Act on Behalf of Applicant per Resolution			Check Recipient Name (Name to Appear on Check)		
Mathew Gummin			Mathew Gummin		
Title			Title		
Recreation Manager			Recreation Manager		
Address			Address		
5617 Forestry Drive			5617 Forestry Drive		
City	State	ZIP Code	City	State	ZIP Code
Florence	WI	54121	Florence	WI	54121
Telephone Number		Email Address			
(715) 528-3207		mgummin@florencecountywi.gov			

Section 2: Project Information Required for all Projects								
Project Title					Current Funded Miles	New Miles (if applicable)		
Pine Backwaters Rd. to La Salle F5 intersection					160.8	1.72		
County	Township	Range	Section	¼ ¼	¼	GPS Coordinates:		
Florence	39 N	18	32	SE	NE	Lat. 45.817744		
						Long. -88.265104		

Project Description Summary

Florence County is asking for consideration to add 1.72 miles of New Snow trail in Homestead, WI on trail F5, heading south on Pine Backwaters Rd. to La Salle Falls Rd. then west to F5 intersection for 1.72 mi. Trail starts at Pine Backwaters Rd. coordinate 45.817744,-88.265104 heads south to La Salle Falls Rd. then heads west to end coordinate 45.817924,-88.278574 at intersection of F5 and La Salle Falls Rd. for a total of 1.72 miles.

I certify that all maintenance land use agreements are on file.

Estimated Cost						
Maintenance	Acquisition	Insurance	Development	Bridge Rehab.	Trail Rehab.	Total Estimated Cost

Leave Blank – DNR Use Only

--	--	--	--	--	--	--

Applicant Certification	
Printed Name of Authorized Official	Official's Title
Mathew Gummin	Recreation Manager

As the applicant's authorized official, I certify that, to the best of my knowledge, the information in this application is true and correct.

 Signature of Authorized Official

04/15/2022
 Date Prepared

New Trail Ranking and Certification Worksheet

County: Florence Segment Name/Trail #: F15-F5

Qualification – All items in this section must be completed for valid new miles request.

Gateways questions: Provide justification for selection below.

- 1. Trail provides primary access route through a county and connects with another county's trails.
- 2. Trail provides access from population centers to main access trail(s).
- 3. Trail supports a high volume of use.

Maps attached

- Provide GIS file (shapefile, etc) of county trail system with the requested trail segments included.
- Provide countywide trail system map (printed/PDF) with the requested trail segments identified.
- Provide aerial map (printed/PDF) for each segment.
- Provide topographical map (printed/PDF) for each segment. Include Town-Range-Section.

I certify that this trail meets or will meet all trail requirements in chs. 23 & 350, Wis. Stats. and ch. NR 50, Wis.

Admin. Code

1. Minimum graded width for one-way trails is 6 feet and maximum 8 feet.
2. Minimum graded width for two-way trails is 10 feet and maximum 12 feet.
3. Minimum turning radius is 25 feet.
4. Minimum cleared height above trail is 10 feet.
5. Sustained grades and slopes will be a maximum of 25%.
6. Approved, fully reflectorized snowmobile signs must be used.
7. **Night travel on or in the vicinity of highways must be in the direction of vehicular traffic in the nearest lane unless:**
 - **The snowmobile trail is located at least 40 feet from the roadway, or**
 - **is separated from the roadway by a head lamp barrier.**
8. Snowmobile trails shall not be routed over bodies of water. If stream crossings make bridging necessary, bridges should be at least 8 feet wide. If the bridge is located on an abandoned railroad grade, the bridge shall be a minimum of 10 feet wide free from obstruction.

Justification – Provide narrative description of the new trail with explanation for gateway qualification checked (#1, 2 or 3 above).

- 1) Trail serves as a connecting trail to F15 S. that connects to Corridor 6 that heads S. to Marinette County and the Town of Dunbar.
- 2) This trail connects with trail F5 heading E. to JCT. 11 and Corridor 6. Heading N. brings you into the Town of Florence, Spread Eagle and Michigan via Corridor 2. Heading S. can take you into the Town of Aurora. All three areas provide gas, dining, and convenience stores. The Town of Florence also has lodging available.
- 3) This trail area sees a high amount of traffic due to its location and the ability to provide riders coming from Marinette County access directly to the eastern half of Florence County.

Does the requested trail segment include any bridges or water crossings? Describe. Bridge structures should be added to the county's snowmobile bridge inventory if not already included.

NO

Ranking

	Category	Possible Points	Actual Points
1.	Trail Longevity (<i>If multiple scenarios along the trail, lowest point situation applies. County must have a copy of said easements/LUA on file.</i>)	Max points: 3	
	Trail segment is located on public land or private land with permanent deeded easement.	3	3
	Trail segment on private lands with land-use agreement (LUA) of 10 years or more.	2	
	Trail segment is on private lands with LUA of 5 to 9 years.	1	
	LUA of less than 5 years.	0	
2.	Trail System (<i>choose one</i>)	Max points: 3	
	Trail segment connects directly to one or more neighboring county or state trails.	3	3
	Trail closes a gap between two existing funded trail segments, or extends existing funded trail 10 or more miles – excludes routes.	2	
	Trail segment is a part of the basic county trail system.	1	1
	Trail is isolated and does not connect to the county trail system.	0	
3.	The trail segment is in the following area of mean annual snowfall Mean Snowfall Map per County (Source: Midwestern Climate Center)	Max points: 3	
	Greater than 60 inches	3	3
	48 – 60 inches	2	
	Less than 48 inches	1	
4.	The ratio of miles of trail to total square miles of land within the county: Snowmobile Trail Area Ratio per County	Max points: 3	
	The ratio is within the grouping 01% - 30%	3	
	The ratio is within the grouping 31% - 40%	2	2
	The ratio is within the grouping 41% - 50%	1	
	The ratio is in a grouping of over 50%	0	
5.	Trail segment will be groomed with the following equipment. (<i>choose one</i>)	Max points: 2	
	Class A-1, A-2 includes AAA and AA	2	2
	Class A-3, A-4 includes AAA and AA	1	
	Class B or C	0	
6.	County snowmobile trail coordinator priority points. Note: County is allowed 2 points maximum for ALL trail segments submitted.	Max points: 2	
	High priority.	2	2
	Medium priority.	1	
	No priority.	0	
7.	Deductions if trail segment contains any of the following: (<i>check all that apply</i>)	Max deduction: -8	
	New bridge, major bridge rehab or major trail rehab	-3	
	Trail segment is parallel (within 5 miles) to another funded segment	-3	-3
	Trail runs to a body of water. (<i>no deduction for use of a bridge to cross</i>)	-2	
(Maximum Points: 16) TOTAL			15

***Please verify that all sections of this form have been completed,
and all required attachments included prior to submittal.***

Combination Snowmobile, ATV and UTV Trails

- 68.35 miles funded for Snowmobiles, ATV's and UTV's in Winter. Miles groomed may be closer to 71 miles

Legend

- Combination Snowmobile, ATV and UTV Trails
- Snowmobile Only
- ATV/UTV Only

HCS 4/21/21

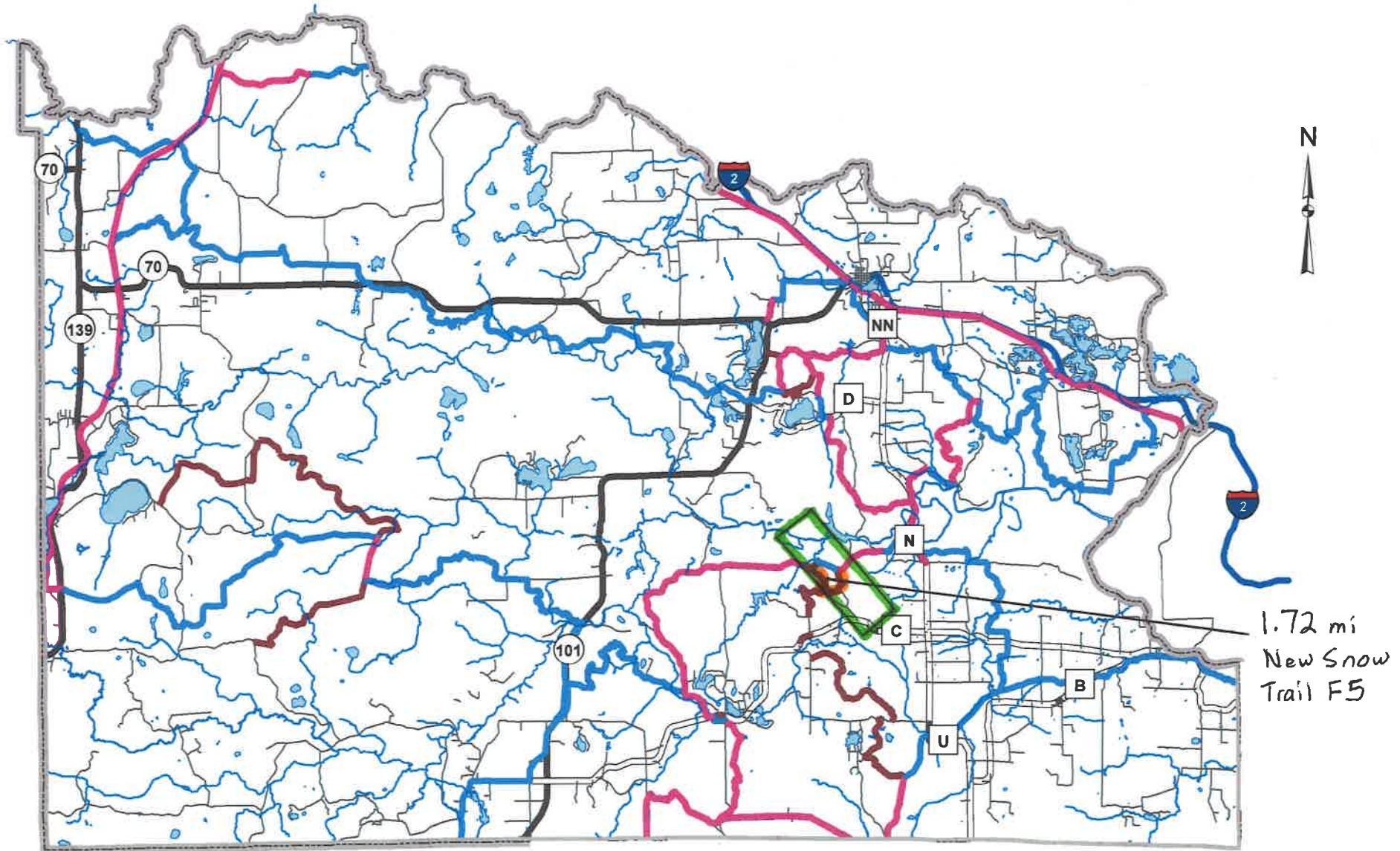

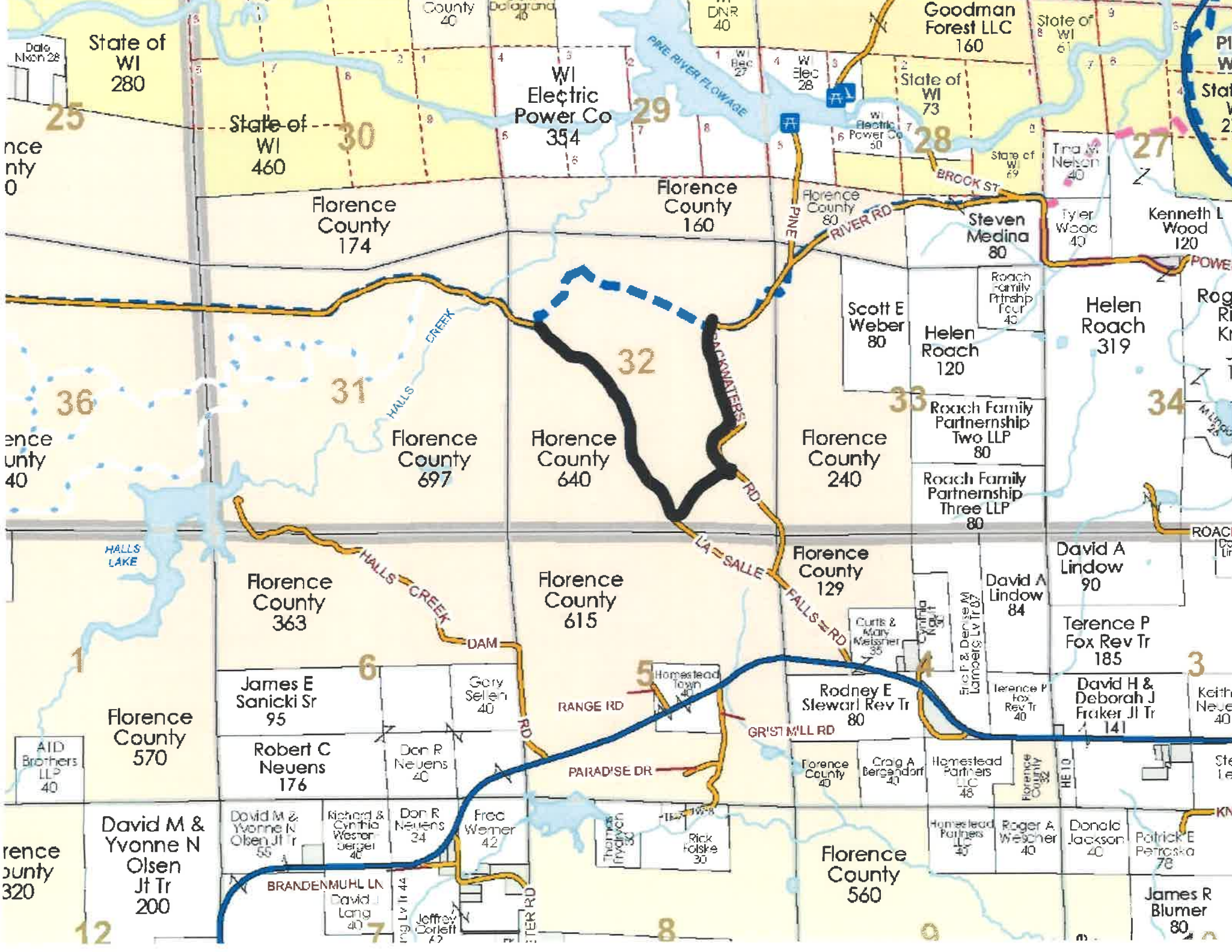



Surface Water Data Viewer Map Aerial



Legend

- Municipality
- State Boundaries
- County Boundaries
- Major Roads**
 - Interstate Highway
 - State Highway
 - US Highway
- County and Local Roads**
 - County HWY
 - Local Road
- Railroads
- Tribal Lands
- Rivers and Streams
- Intermittent Streams
- Lakes and Open water
- Index to EN_Image_Basemap_Leaf_Off

0.3 0 0.13 0.3 Miles

NAD_1983_HARN_Wisconsin_TM

1: 7,920

DISCLAIMER: The information shown on these maps has been obtained from various sources, and are of varying age, reliability and resolution. These maps are not intended to be used for navigation, nor are these maps an authoritative source of information about legal land ownership or public access. No warranty, expressed or implied, is made regarding accuracy, applicability for a particular use, completeness, or legality of the information depicted on this map. For more information, see the DNR Legal Notices web page: <http://dnr.wi.gov/legal/>

Notes

T39N-R18E Sect.32, SE 1/4 1/4, NE 1/4
Trail serves as connection to trail F15 to the S. and Corridor 6 to the E. via trail F5 at JCT. 11.



Surface Water Data Viewer Map Topo

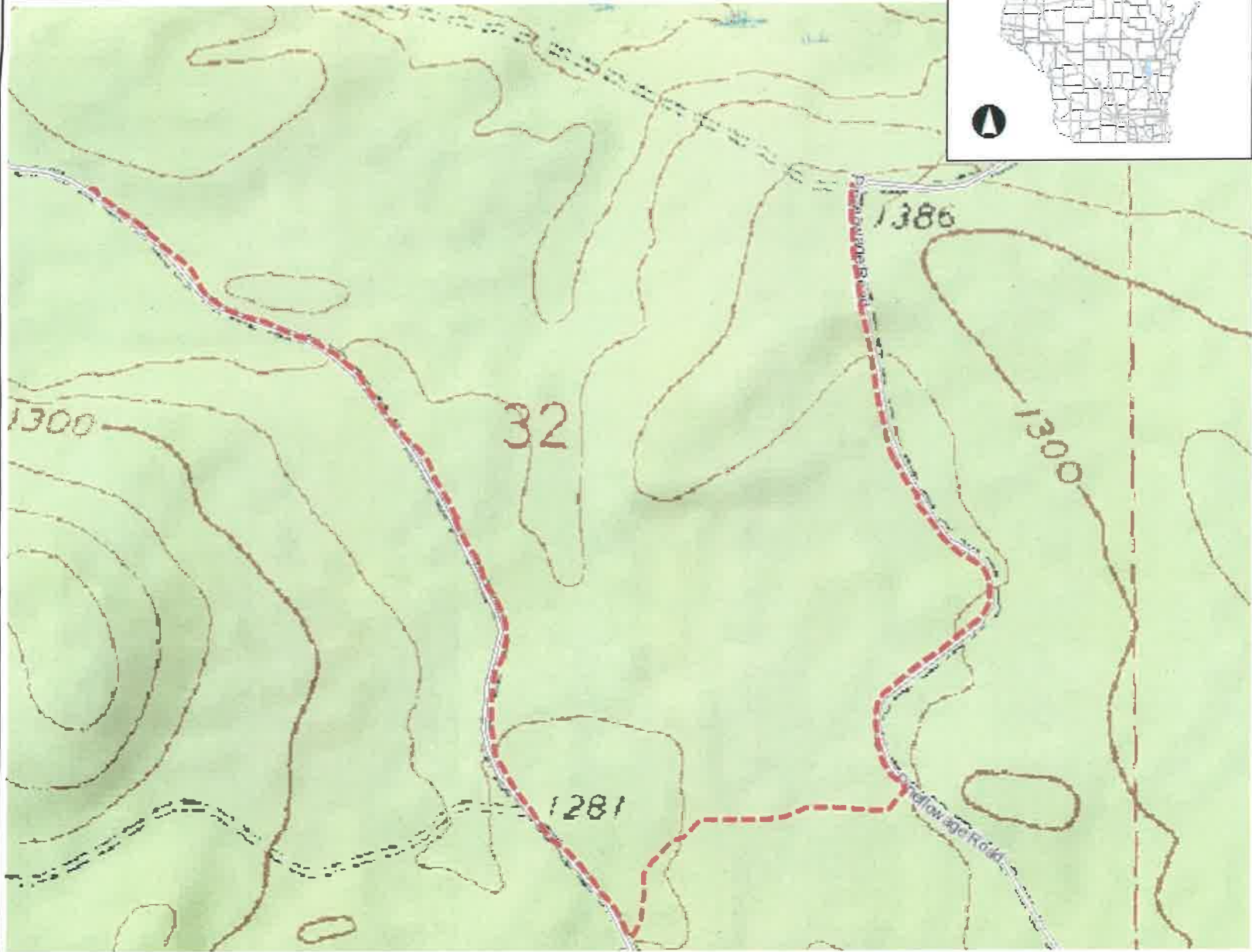

- Legend**
- Municipality
 - State Boundaries
 - County Boundaries
 - Major Roads**
 - Interstate Highway
 - State Highway
 - US Highway
 - County and Local Roads**
 - County HWY
 - Local Road
 - Railroads
 - Tribal Lands
 - Rivers and Streams
 - Intermittent Streams
 - Lakes and Open water
 - 24K USGS Quad Index - Level 7 - 16
 - Index to EN_Image_Basemap_Leaf_Off

0.3 0 0.13 0.3 Miles

NAD_1983_HARN_Wisconsin_TM

1: 7,920

DISCLAIMER: The information shown on these maps has been obtained from various sources, and are of varying age, reliability and resolution. These maps are not intended to be used for navigation, nor are these maps an authoritative source of information about legal land ownership or public access. No warranty, expressed or implied, is made regarding accuracy, applicability for a particular use, completeness, or legality of the information depicted on this map. For more information, see the DNR Legal Notices web page: <http://dnr.wi.gov/legal/>

Notes
T39N-R18E Sect.32, SE 1/4 1/4, NE 1/4
Trail serves as connection to trail F15 to the S. and Corridor 6 to the E. via trail F5 at JCT. 11.