

Motorized Recreation Grant Application

For: (choose all that apply)

Due Date: April 15

Priority #3

- ATV/UTV Trail Aid
- Snowmobile Trail Aid

Notice: Completion of this form is required under Wisconsin Statutes 23.09(26) and 23.33. Failure to complete this form will result in denial of financial assistance. Personally identifiable information found on this form is not intended to be used for any other purpose. The Department of Natural Resources (DNR) may provide this information to requesters as required by Wisconsin's Public Records law (ss. 19.31 – 19.39, Wis. Stats.).

Instructions: Applications may combine more than one source of funds. They may be submitted for consideration of traditional ATV, UTV, Snowmobile and Motorized Stewardship funding. Submit one copy of all forms and attachments. See Page 2 for necessary attachments. Send applications to your Community Services Specialist.

DNR Use Only	
Category	Number

Section 1: Applicant Information

Applicant / Organization Name Florence County Forestry and Parks			Check Recipient: Individual other than authorized individual to act on behalf of the applicant. <input checked="" type="checkbox"/> Select if the same as applicant.		
Individual Authorized to Act on Behalf of Applicant per Resolution Mathew Gummin			Check Recipient Name (Name to Appear on Check) Mathew Gummin		
Title Recreation Manager			Title Recreation Manager		
Address 5617 Forestry Drive			Address 5617 Forestry Drive		
City Florence	State WI	ZIP Code 54121	City Florence	State WI	ZIP Code 54121
Telephone Number (715) 528-3207		Email Address mgummin@florencecountywi.gov			

Section 2: Project Information Required for all Projects

Project Title Devils Run F15 to Burma Rd., Sleeter Rd., Halls Dam Rd., to F5					Current Funded Miles 160.8	New Miles (if applicable) 8.67
County Florence	Township 38 N	Range 18	Section 27	1/4 1/4 SE	1/4 NW	GPS Coordinates: Lat. 45.742436 Long. -88.232133

Project Description Summary

Florence County is asking for consideration to add 8.19 miles of New Snow trail in Homestead, WI on trail F15, heading north from Devils Run 45.742436,-88.232133 to Burma Rd. 45.764025,-88.243030 for 2.23 miles. Then from Burma Rd. 45.762766,-88.238357 heading northwest to Sleeter Rd. at 45.786401,-88.279640 for 3.83 miles. Then heading east along CTY.C from 45.79085,-88.28538 to Halls Dam Rd. 45.794817,-88.278386 for .47 miles then at Halls Dam Rd. north to trail F5 and La Salle Falls Rd. end coordinate 45.810293,-88.271223 and trail F5 for 2.13 miles.

I certify that all maintenance land use agreements are on file.

Estimated Cost

Maintenance	Acquisition	Insurance	Development	Bridge Rehab.	Trail Rehab.	Total Estimated Cost

Leave Blank – DNR Use Only

Applicant Certification

Printed Name of Authorized Official Mathew Gummin	Official's Title Recreation Manager
--	--

As the applicant's authorized official, I certify that, to the best of my knowledge, the information in this application is true and correct.

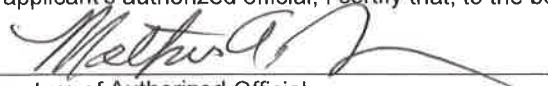
Signature of Authorized Official

04/15/2022
Date Prepared

New Trail Ranking and Certification Worksheet

County: Florence

Segment Name/Trail #: F15

Qualification – All items in this section must be completed for valid new miles request.

Gateways questions: Provide justification for selection below.

- 1. Trail provides primary access route through a county and connects with another county's trails.
- 2. Trail provides access from population centers to main access trail(s).
- 3. Trail supports a high volume of use.

Maps attached

- Provide GIS file (shapefile, etc) of county trail system with the requested trail segments included.
- Provide countywide trail system map (printed/PDF) with the requested trail segments identified.
- Provide aerial map (printed/PDF) for each segment.
- Provide topographical map (printed/PDF) for each segment. Include Town-Range-Section.

I certify that this trail meets or will meet all trail requirements in chs. 23 & 350, Wis. Stats. and ch. NR 50, Wis.

Admin. Code

1. Minimum graded width for one-way trails is 6 feet and maximum 8 feet.
2. Minimum graded width for two-way trails is 10 feet and maximum 12 feet.
3. Minimum turning radius is 25 feet.
4. Minimum cleared height above trail is 10 feet.
5. Sustained grades and slopes will be a maximum of 25%.
6. Approved, fully reflectorized snowmobile signs must be used.
7. **Night travel on or in the vicinity of highways must be in the direction of vehicular traffic in the nearest lane unless:**
 - **The snowmobile trail is located at least 40 feet from the roadway, or**
 - **is separated from the roadway by a head lamp barrier.**
8. Snowmobile trails shall not be routed over bodies of water. If stream crossings make bridging necessary, bridges should be at least 8 feet wide. If the bridge is located on an abandoned railroad grade, the bridge shall be a minimum of 10 feet wide free from obstruction.

Justification – Provide narrative description of the new trail with explanation for gateway qualification checked (#1, 2 or 3 above).

- 1) This trail serves as a connection to Corridor 6 in Florence County and heads to Marinette County and travels S. into the Town of Dunbar.
- 2) This trail leads into the Town of Dunbar and provides trail users with a gas station, food establishments and a motel.
- 3) This trail sees a high volume of traffic due to the availability of gas, food and lodging in the Town of Dunbar located in Marinette County.

Does the requested trail segment include any bridges or water crossings? Describe. Bridge structures should be added to the county's snowmobile bridge inventory if not already included.

NO

Ranking

	Category	Possible Points	Actual Points
1.	Trail Longevity <i>(If multiple scenarios along the trail, lowest point situation applies. County must have a copy of said easements/LUA on file.)</i>	Max points: 3	
	Trail segment is located on public land or private land with permanent deeded easement.	3	3
	Trail segment on private lands with land-use agreement (LUA) of 10 years or more.	2	
	Trail segment is on private lands with LUA of 5 to 9 years.	1	
	LUA of less than 5 years.	0	
2.	Trail System <i>(choose one)</i>	Max points: 3	
	Trail segment connects directly to one or more neighboring county or state trails.	3	3
	Trail closes a gap between two existing funded trail segments, or extends existing funded trail 10 or more miles – excludes routes.	2	
	Trail segment is a part of the basic county trail system.	1	1
	Trail is isolated and does not connect to the county trail system.	0	
3.	The trail segment is in the following area of mean annual snowfall <u>Mean Snowfall Map per County</u> (Source: Midwestern Climate Center)	Max points: 3	
	Greater than 60 inches	3	3
	48 – 60 inches	2	
	Less than 48 inches	1	
4.	The ratio of miles of trail to total square miles of land within the county: <u>Snowmobile Trail Area Ratio per County</u>	Max points: 3	
	The ratio is within the grouping 01% - 30%	3	
	The ratio is within the grouping 31% - 40%	2	2
	The ratio is within the grouping 41% - 50%	1	
	The ratio is in a grouping of over 50%	0	
5.	Trail segment will be groomed with the following equipment. <i>(choose one)</i>	Max points: 2	
	Class A-1, A-2 includes AAA and AA	2	2
	Class A-3, A-4 includes AAA and AA	1	
	Class B or C	0	
6.	County snowmobile trail coordinator priority points. Note: County is allowed 2 points maximum for ALL trail segments submitted.	Max points: 2	
	High priority.	2	2
	Medium priority.	1	
	No priority.	0	
7.	Deductions if trail segment contains any of the following: <i>(check all that apply)</i>	Max deduction: -8	
	New bridge, major bridge rehab or major trail rehab	-3	
	Trail segment is parallel (within 5 miles) to another funded segment	-3	
	Trail runs to a body of water. <i>(no deduction for use of a bridge to cross)</i>	-2	-3
(Maximum Points: 16) TOTAL			15 16

***Please verify that all sections of this form have been completed,
and all required attachments included prior to submittal.***

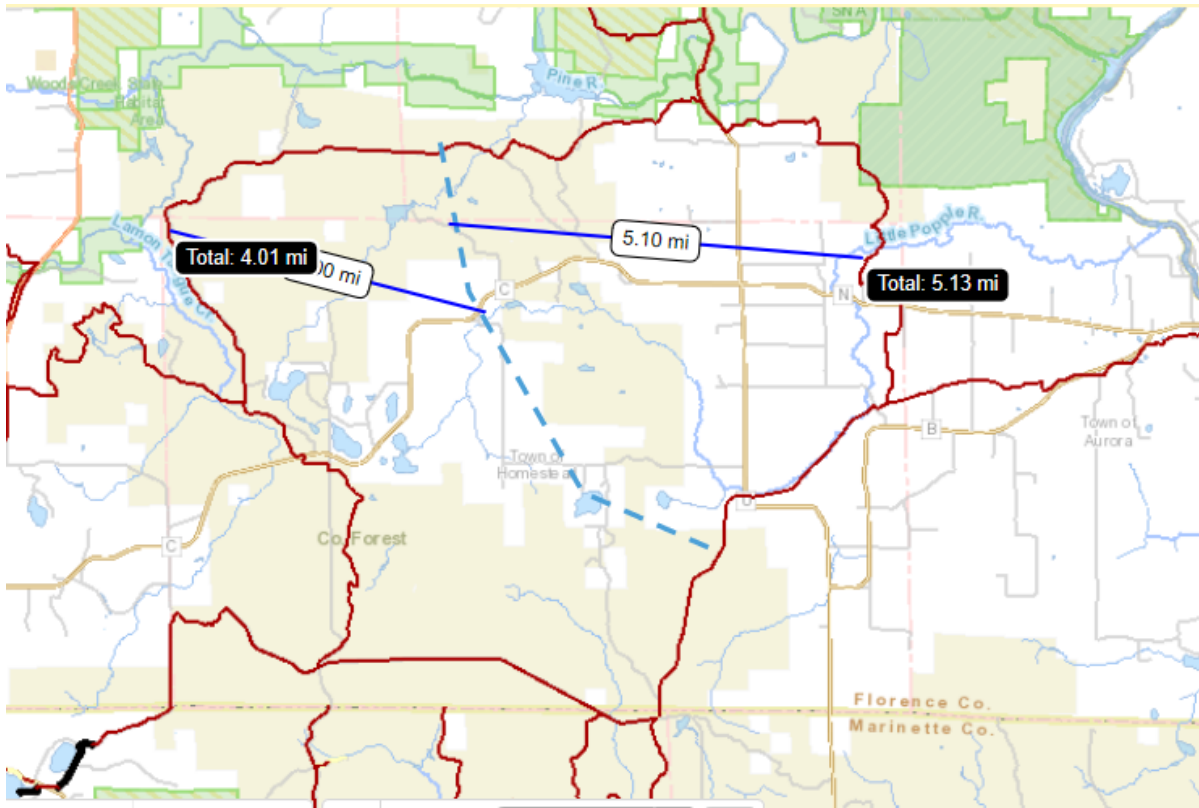

Combination Snowmobile, ATV and UTV Trails

- 68.35 miles funded for Snowmobiles, ATV's and UTV's in Winter. Miles groomed may be closer to 71 miles

Legend

- Combination Snowmobile, ATV and UTV Trails
 - Snowmobile Only
 - ATV/UTV Only
- HCS 4/21/21

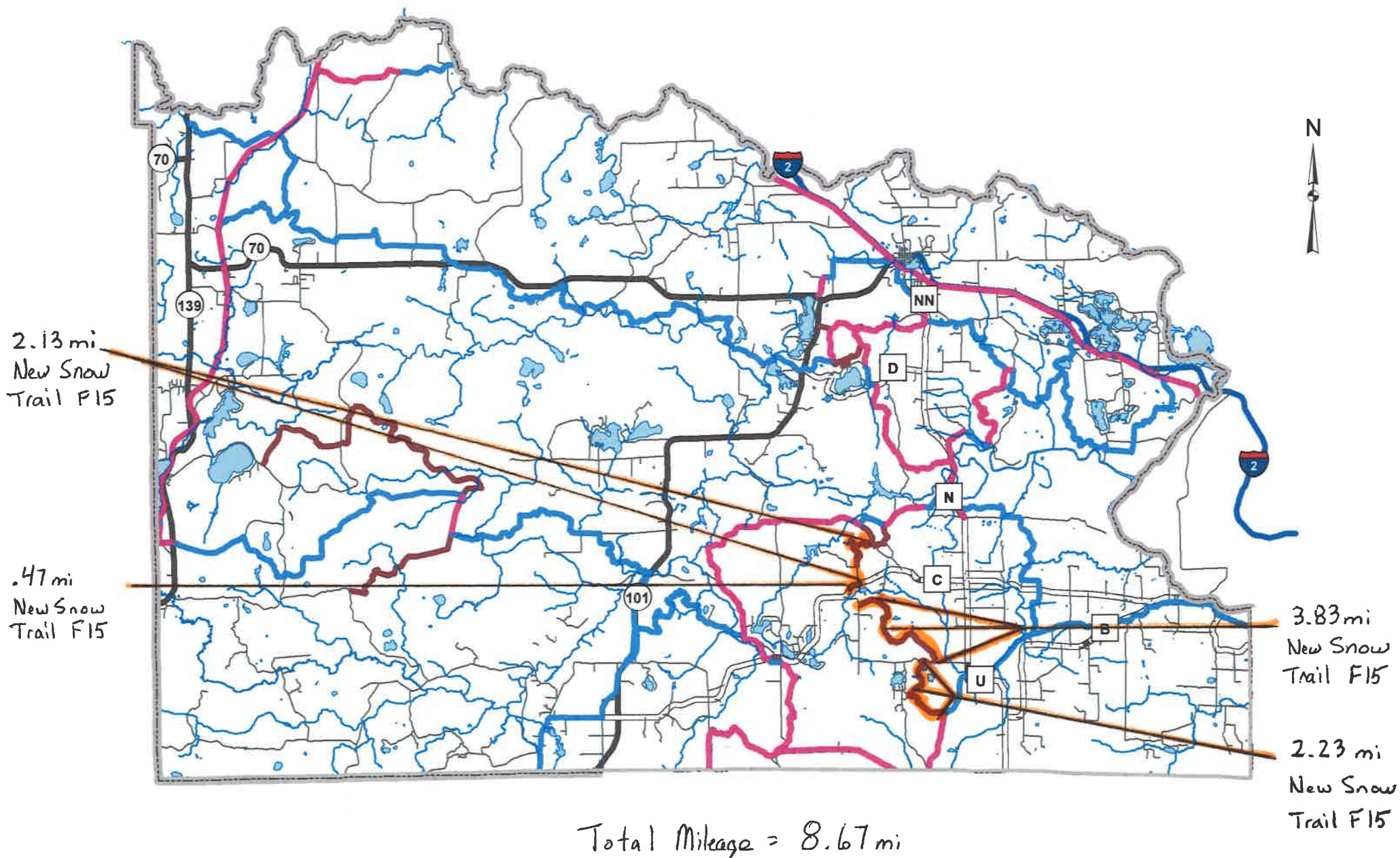

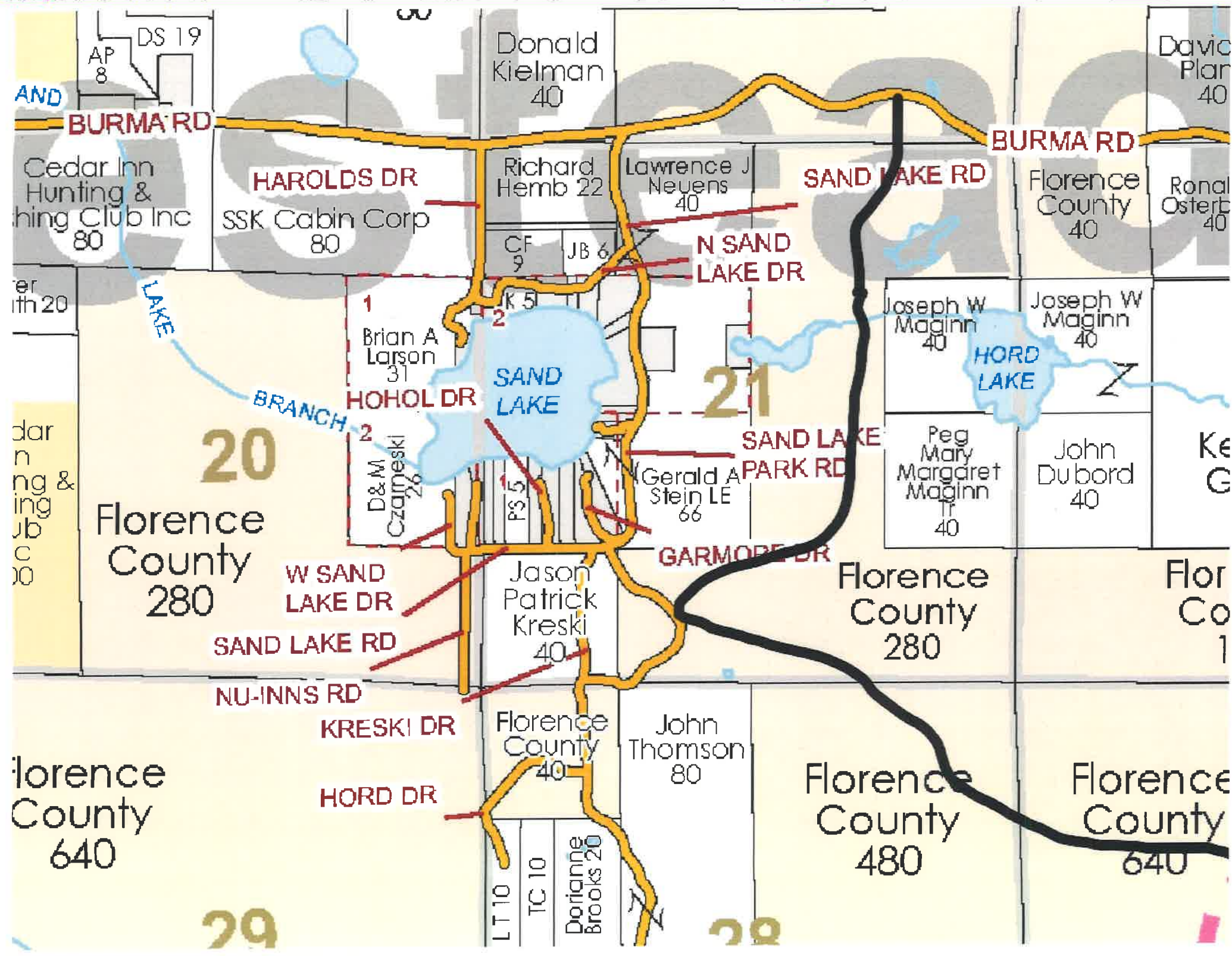

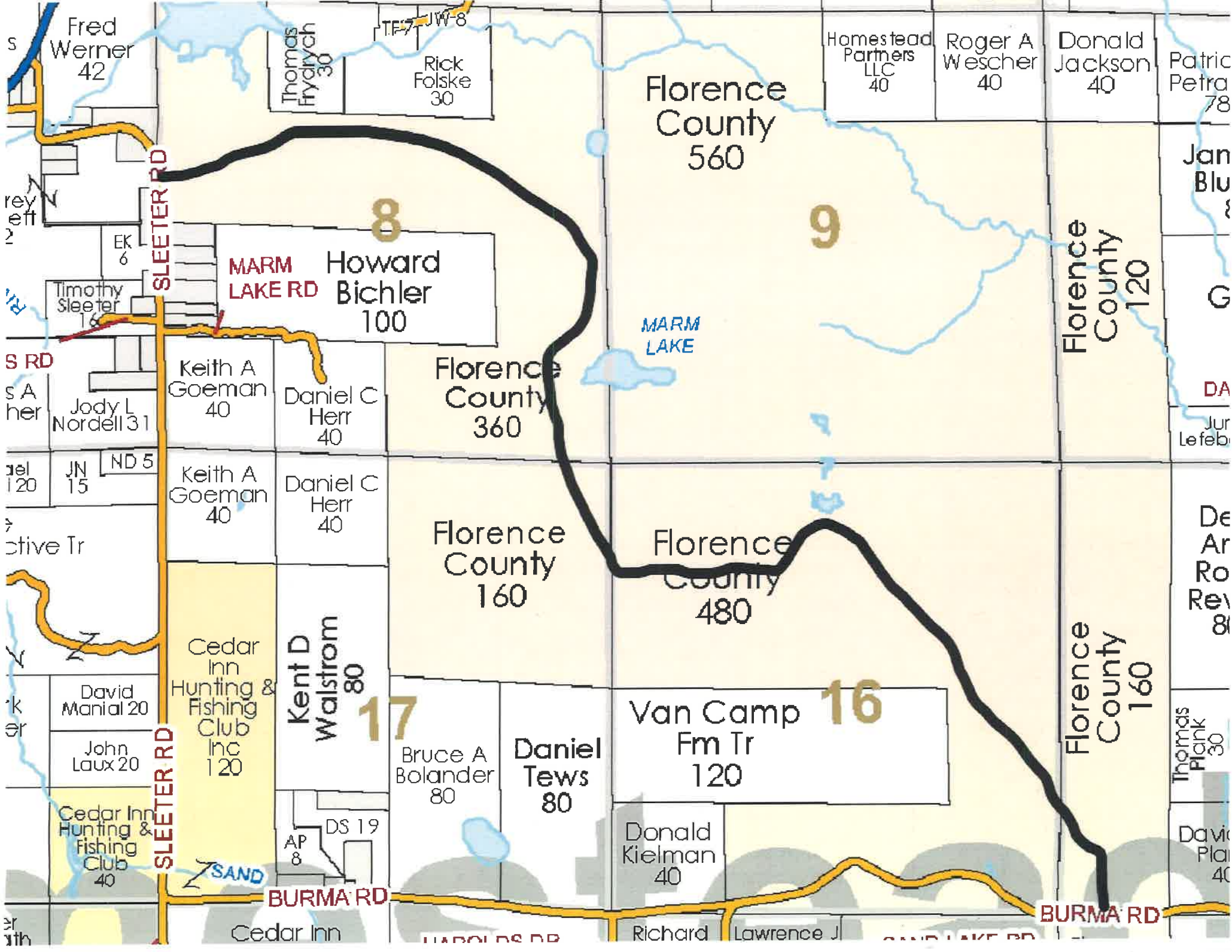

Fred Werner
42

Thomas
Frydrych
30

TE7 JW-8
Rick
Folske
30

Homestead
Partners
LLC
40

Roger A
Wescher
40

Donald
Jackson
40

Patric
Petra
78

Florence
County
560

SLEETER RD

MARM
LAKE RD

Howard
Bichler
100

MARM
LAKE

Florence
County
120

S RD

s A
her

Jody L
Nordell 31

Keith A
Goeman
40

Daniel C
Herr
40

Florence
County
360

DA
Jur
Lefeb

del
120

JN
15

ND 5

Keith A
Goeman
40

Daniel C
Herr
40

Florence
County
160

Florence
County
480

De
Ar
Ro
Re
8

rk
er

David
Manial 20

John
Laux 20

Cedar
Inn
Hunting &
Fishing
Club
Inc
120

Kent D
Walstrom
80

Bruce A
Bolander
80

Daniel
Tews
80

Van Camp
Fm Tr
120

16

Florence
County
160

Thomas
Plank
30

Cedar Inn
Hunting &
Fishing
Club
40

SAND

AP 8
DS 19

Donald
Kielman
40

David
Plank
40

BURMA RD

BURMA RD

er
ath

Cedar Inn

HAROLD RD

Richard

Lawrence J

AND LAKE RD



Surface Water Data Viewer Map Aerial

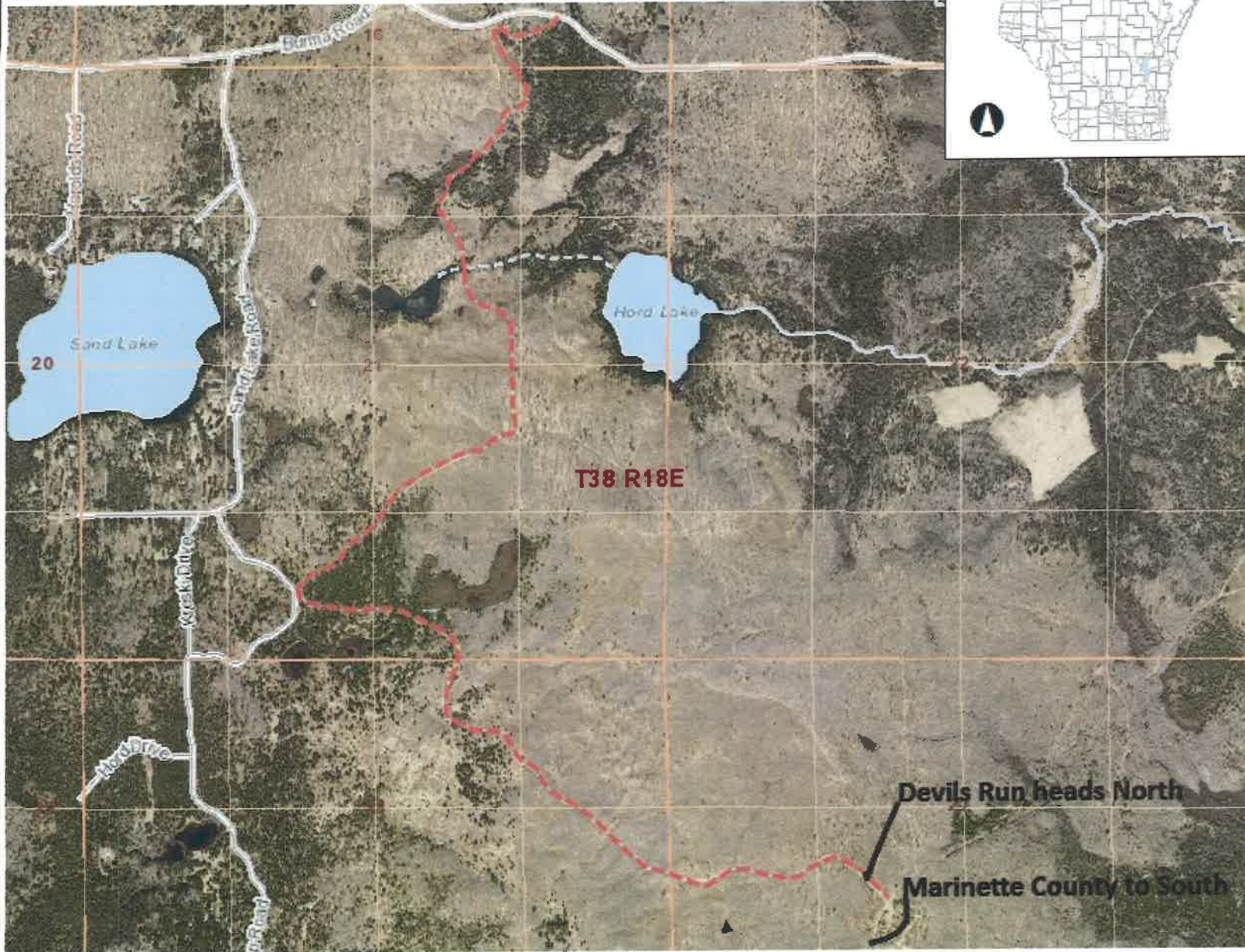

- ### Legend
- Township
 - Section
 - Quarter-Quarter
 - County Boundary
 - Cities, Towns & Villages**
 - City
 - Village
 - Civil Town
 - Municipality**
 - State Boundaries
 - County Boundaries
 - Major Roads**
 - Interstate Highway
 - State Highway
 - US Highway
 - County and Local Roads**
 - County HWY
 - Local Road
 - Railroads
 - Tribal Lands
 - Rivers and Streams
 - Intermittent Streams
 - Lakes and Open water
 - Index to EN_Image_Basemap_Leaf_Off

T38 R18E

Devils Run heads North

Marinette County to South



NAD_1983_HARN_Wisconsin_TM

1: 15,840

DISCLAIMER: The information shown on these maps has been obtained from various sources, and are of varying age, reliability and resolution. These maps are not intended to be used for navigation, nor are these maps an authoritative source of information about legal land ownership or public access. No warranty, expressed or implied, is made regarding accuracy, applicability for a particular use, completeness, or legality of the information depicted on this map. For more information, see the DNR Legal Notices web page: <http://dnr.wi.gov/legal/>

Notes
T38-R18E Sect. 27, SE 1/4 1/4, NW 1/4 F15 at Burma Rd. heads S. to Devils Run which connects to Corridor 6. C6 then heads S. to Marinette County and the Town of Dunbar.



Surface Water Data Viewer Map Topo

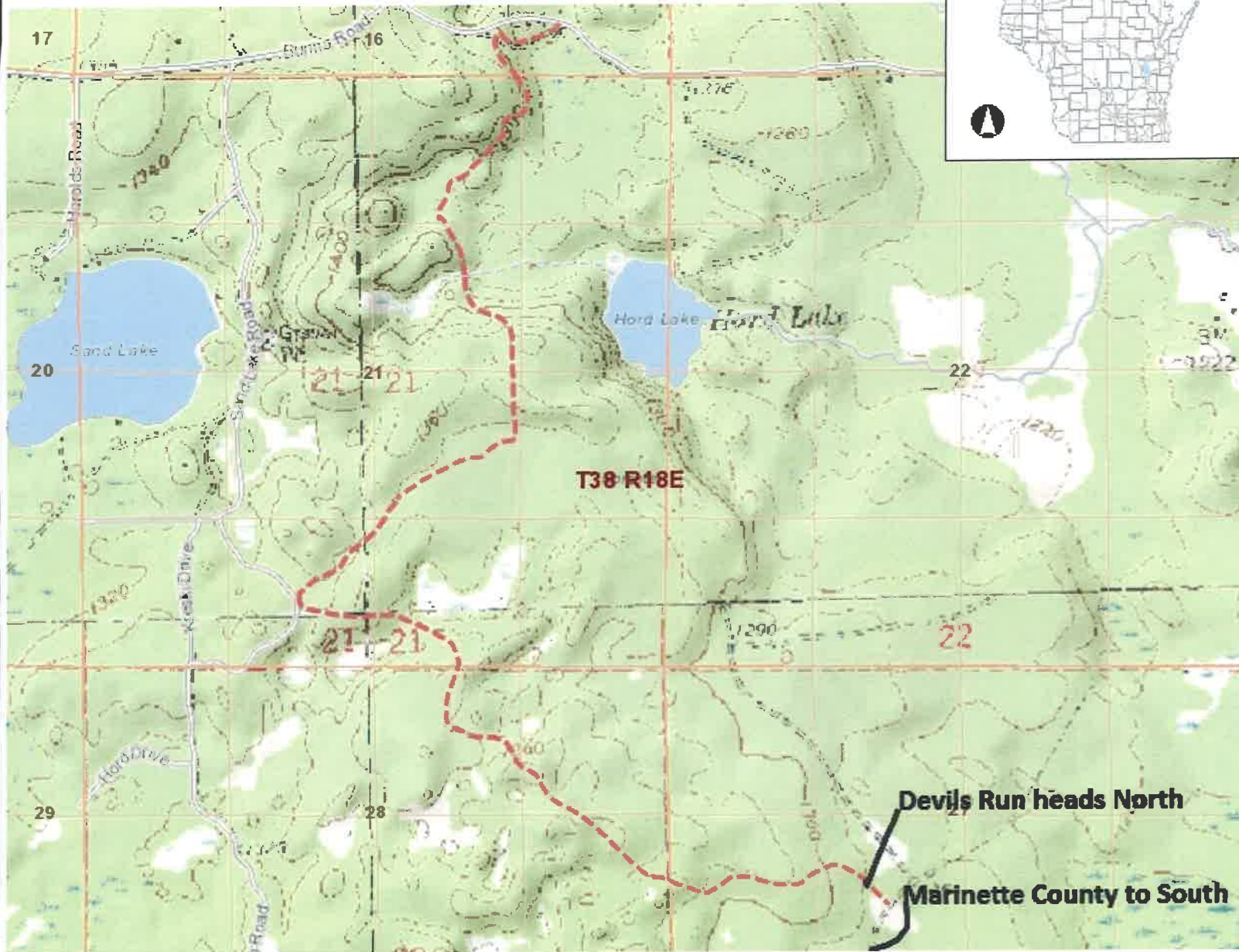

- ### Legend
- Township
 - Section
 - Quarter-Quarter
 - County Boundary
 - Cities, Towns & Villages**
 - City
 - Village
 - Civil Town
 - Municipality**
 - State Boundaries
 - County Boundaries
 - Major Roads**
 - Interstate Highway
 - State Highway
 - US Highway
 - County and Local Roads**
 - County HWY
 - Local Road
 - Railroads
 - Tribal Lands
 - Rivers and Streams
 - Intermittent Streams
 - Lakes and Open water
 - 24K USGS Quad Index - Level 7 - 16
 - Index to EN_Image_Basemap_Leaf_Off

0.5 0 0.25 0.5 Miles

NAD_1983_HARN_Wisconsin_TM

1: 15,840

DISCLAIMER: The information shown on these maps has been obtained from various sources, and are of varying age, reliability and resolution. These maps are not intended to be used for navigation, nor are these maps an authoritative source of information about legal land ownership or public access. No warranty, expressed or implied, is made regarding accuracy, applicability for a particular use, completeness, or legality of the information depicted on this map. For more information, see the DNR Legal Notices web page: <http://dnr.wi.gov/legal/>

Notes
T38-R18E Sect. 27, SE 1/4 1/4, NW 1/4 F15 at Burma Rd. heads S. to Devils Run which connects to Corridor 6. C6 then heads S. to Marinette County and the Town of Dunbar.



Surface Water Data Viewer Map Aerial

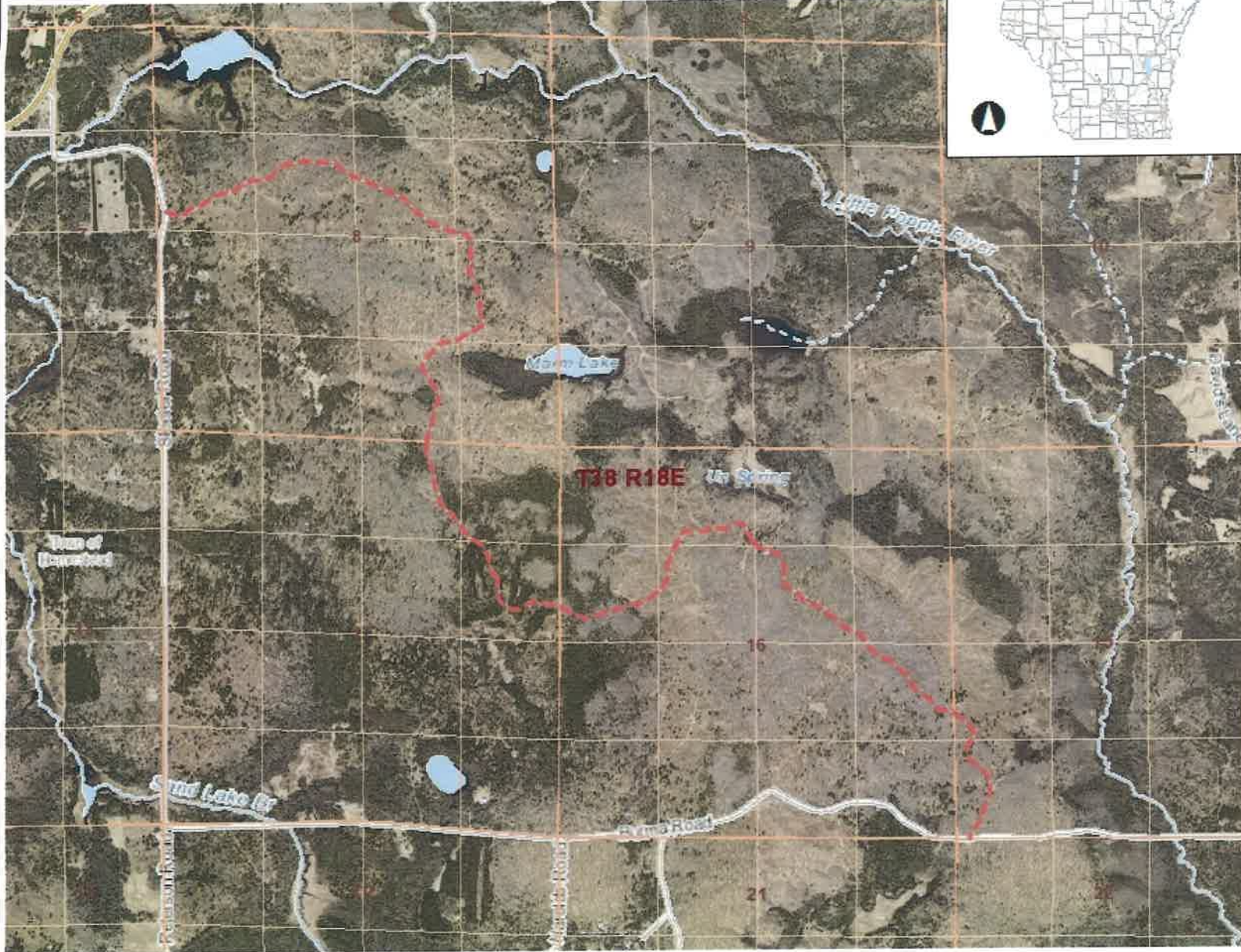

- Legend**
- Township
 - Section
 - Quarter-Quarter
 - County Boundary
 - Cities, Towns & Villages**
 - City
 - Village
 - Civil Town
 - Municipality
 - State Boundaries
 - County Boundaries
 - Major Roads**
 - Interstate Highway
 - State Highway
 - US Highway
 - County and Local Roads**
 - County HWY
 - Local Road
 - Railroads
 - Tribal Lands
 - Rivers and Streams
 - Intermittent Streams
 - Lakes and Open water
 - Index to EN_Image_Basemap_Leaf_Off

0.8 0 0.38 0.8 Miles

NAD_1983_HARN_Wisconsin_TM

1: 23,760

DISCLAIMER: The information shown on these maps has been obtained from various sources, and are of varying age, reliability and resolution. These maps are not intended to be used for navigation, nor are these maps an authoritative source of information about legal land ownership or public access. No warranty, expressed or implied, is made regarding accuracy, applicability for a particular use, completeness, or legality of the information depicted on this map. For more information, see the DNR Legal Notices web page: <http://dnr.wi.gov/legal/>

Notes
T38-R18E Sect. 27, SE 1/4 1/4, NW 1/4
From Burma Rd. trail F15 heads N. to
Sleeter Rd.



Surface Water Data Viewer Map Topo

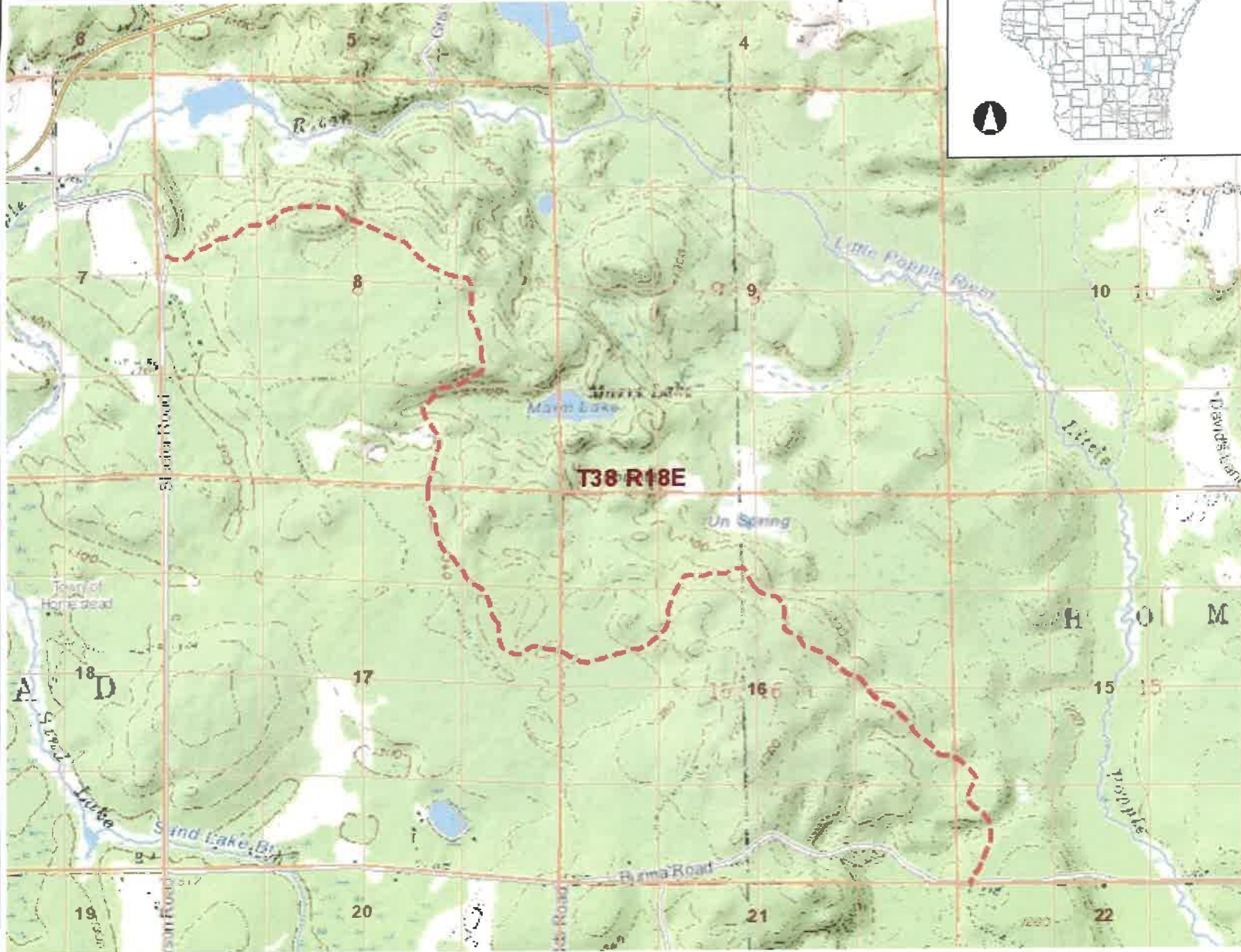

- Legend**
- Township
 - Section
 - Quarter-Quarter
 - County Boundary
 - Cities, Towns & Villages**
 - City
 - Village
 - Civil Town
 - Municipality
 - State Boundaries
 - County Boundaries
 - Major Roads**
 - Interstate Highway
 - State Highway
 - US Highway
 - County and Local Roads**
 - County HWY
 - Local Road
 - Railroads
 - Tribal Lands
 - Rivers and Streams**
 - Rivers and Streams
 - Intermittent Streams
 - Lakes and Open water
 - 24K USGS Quad Index - Level 7 - 16
 - Index to EN_Image_Basemap_Leaf_Off

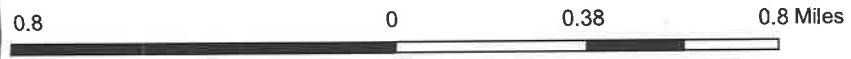

NAD_1983_HARN_Wisconsin_TM

1: 23,760

DISCLAIMER: The information shown on these maps has been obtained from various sources, and are of varying age, reliability and resolution. These maps are not intended to be used for navigation, nor are these maps an authoritative source of information about legal land ownership or public access. No warranty, expressed or implied, is made regarding accuracy, applicability for a particular use, completeness, or legality of the information depicted on this map. For more information, see the DNR Legal Notices web page: <http://dnr.wi.gov/legal/>

Notes
T38-R18E Sect. 27, SE 1/4 1/4, NW 1/4 From Burma Rd. trail F15 heads N. to Sleeter Rd.



Surface Water Data Viewer Map Aerial

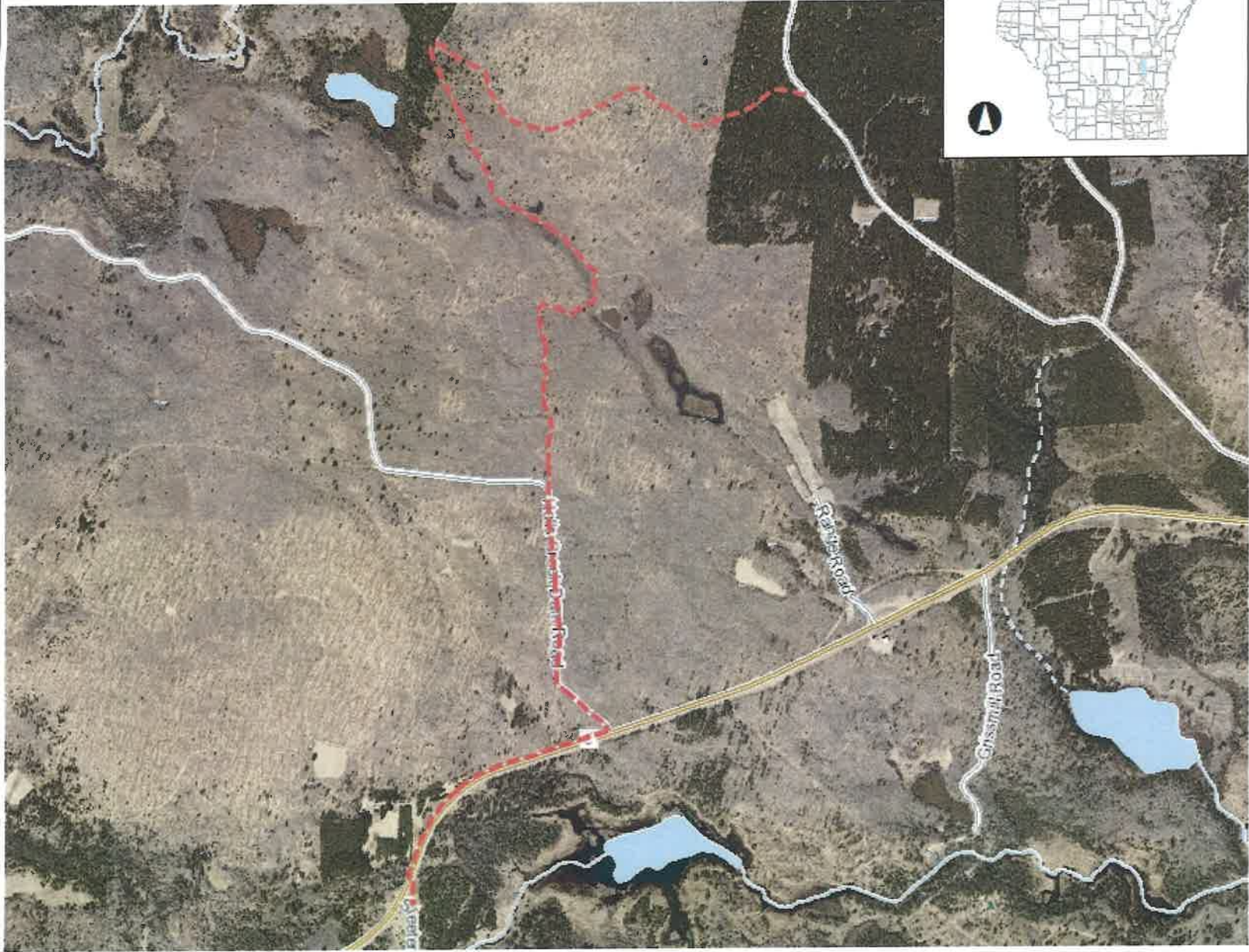

- Legend**
- Municipality
 - State Boundaries
 - County Boundaries
 - Major Roads**
 - Interstate Highway
 - State Highway
 - US Highway
 - County and Local Roads**
 - County HWY
 - Local Road
 - Railroads
 - Tribal Lands
 - Rivers and Streams
 - Intermittent Streams
 - Lakes and Open water
 - Index to EN_Image_Basemap_Leaf_Off

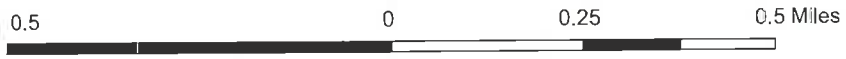

NAD_1983_HARN_Wisconsin_TM

1: 15,840

DISCLAIMER: The information shown on these maps has been obtained from various sources, and are of varying age, reliability and resolution. These maps are not intended to be used for navigation, nor are these maps an authoritative source of information about legal land ownership or public access. No warranty, expressed or implied, is made regarding accuracy, applicability for a particular use, completeness, or legality of the information depicted on this map. For more information, see the DNR Legal Notices web page: <http://dnr.wi.gov/legal/>

Notes

T38-R18E Sect. 27, SE 1/4 1/4, NW 1/4 From Sleeter Rd, take trail F15 in ROW of CTY. C and head E. To Halls Creek Dam Rd. then N. to F5 and La Salle Falls Rd.



Surface Water Data Viewer Map Topo

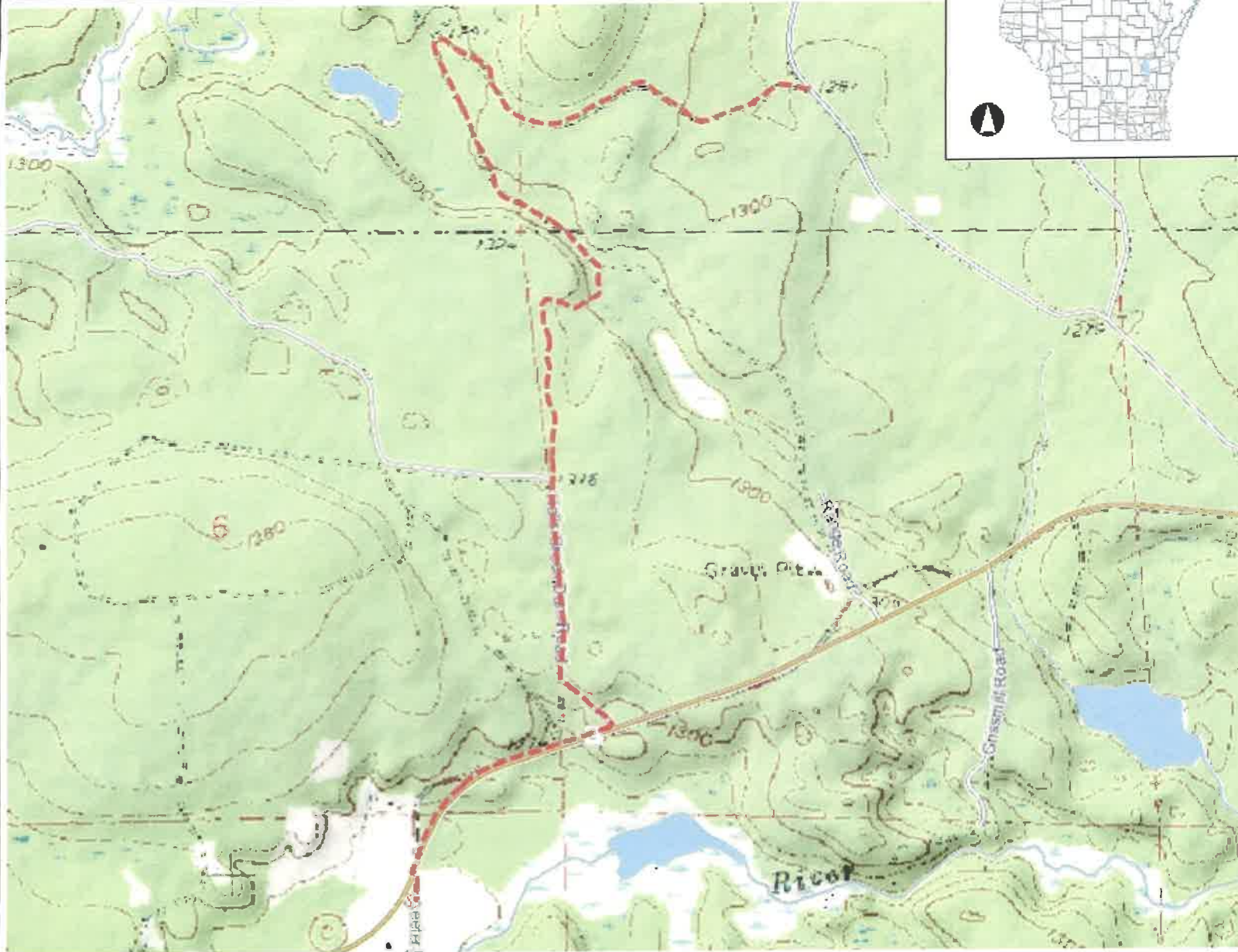

Legend

- Municipality
- State Boundaries
- County Boundaries
- Major Roads**
 - Interstate Highway
 - State Highway
 - US Highway
- County and Local Roads**
 - County HWY
 - Local Road
- Railroads
- Tribal Lands
- Rivers and Streams
- Intermittent Streams
- Lakes and Open water
- 24K USGS Quad Index - Level 7 - 16
- Index to EN_Image_Basemap_Leaf_Off

0.5 0 0.25 0.5 Miles

NAD_1983_HARN_Wisconsin_TM

1: 15,840

DISCLAIMER: The information shown on these maps has been obtained from various sources, and are of varying age, reliability and resolution. These maps are not intended to be used for navigation, nor are these maps an authoritative source of information about legal land ownership or public access. No warranty, expressed or implied, is made regarding accuracy, applicability for a particular use, completeness, or legality of the information depicted on this map. For more information, see the DNR Legal Notices web page: <http://dnr.wi.gov/legal/>

Notes

T38-R18E Sect. 27, SE 1/4 1/4, NW 1/4 From Sleetter Rd. take trail F15 in ROW of CTY. C and head E. To Halls Creek Dam Rd. then N. to F5 and La Salle Falls Rd.