

## New Trail Ranking and Certification Worksheet

County: Price Segment Name/Trail #: 110  
 Date of Application: 4/11/22 Miles Requested: 3.83

Qualifications – All items in this worksheet must be completed for new miles request, and submitted with a copy of the Motorized Recreation Grant Application 8700-159 for each new trail. Each trail must be submitted separately. All items in this section must be completed for valid new trail maintenance funding request – incomplete applications will be denied.

Any rehabilitation funding requests should be included at this time on form 8700-159. Trails must be in the funded system for at least 10 years before they are eligible to receive rehab grants, so it is important to include rehabilitation needs now. (NR 50.09 (4) (g))

Gateways questions: Provide justification for selection below.	
<input type="checkbox"/> 1. Trail provides primary access route through a county and connects with another county's trails. <input type="checkbox"/> 2. Trail provides access from population centers to main access trail(s). <input checked="" type="checkbox"/> 3. Trail supports a high volume of use. <input checked="" type="checkbox"/> 4. Trail is separate from the road surface, marked and groomed as a snowmobile trail. Plowed roads do not qualify as a funded off-road trail. (s. 350.01 (16) and (17) Wis. Stats.)	
Maps attached <i>(All are required)</i>	<input checked="" type="checkbox"/> Provide GIS file (shapefile, etc) of county trail system with the requested trail segments included.  <input checked="" type="checkbox"/> Provide countywide trail system map (printed/PDF) with the requested trail segments identified. <i>(Map should show how the requested new mile segment fits into the trail system, and what it connects to.)</i>  <input checked="" type="checkbox"/> Provide aerial/topographical map (printed/PDF) for each segment. <i>(Map should show a more detailed view of the trail, but still clear on trail location and connections).</i>
<input checked="" type="checkbox"/> I certify that this trail meets or will meet all trail requirements in chs. 23 & 350, Wis. Stats. and ch. NR 50, Wis. Admin. Code <ol style="list-style-type: none"> <li>1. Minimum graded width for one-way trails is 6 feet and maximum 8 feet.</li> <li>2. Minimum graded width for two-way trails is 10 feet and maximum 12 feet.</li> <li>3. Minimum turning radius is 25 feet.</li> <li>4. Minimum cleared height above trail is 10 feet.</li> <li>5. Sustained grades and slopes will be a maximum of 25%.</li> <li>6. Approved, fully reflectorized snowmobile signs must be used.</li> <li>7. Snowmobile trails shall not be routed over bodies of water. If stream crossings make bridging necessary, bridges should be at least 8 feet wide. If the bridge is located on an abandoned railroad grade, the bridge shall be a minimum of 10 feet wide free from obstruction.</li> </ol>	
Justification <i>(Required)</i> – Provide narrative description of the new trail with explanation for gateway qualification checked (#1, 2 or 3 above).  3. Trail Supports a high volume of use between two sections of funded trail.	

Water Crossings (**Required**) - Does the requested trail segment include any bridges, culverts or water crossings? If so, Describe. If not, indicate none. *Bridge structures should be added to the county's snowmobile bridge inventory if not already included.*

**No Crossings**

### Ranking

	Category	Possible Points	Actual Points
1.	Trail Longevity ( <i>If multiple scenarios along the trail, lowest point situation applies. County must provide copy of easements/LUAs with application if &gt;0 pnts, if not on public land.</i> )	Max points: 3	
	Trail segment is located on public land or private land with permanent deeded easement.	3	3
	Trail segment on private lands with land-use agreement (LUA) of 10 years or more.	2	
	Trail segment is on private lands with LUA of 5 to 9 years.	1	
	LUA of less than 5 years.	0	
2.	Trail System ( <i>choose one</i> )	Max points: 3	
	Trail segment connects <u>directly</u> to one or more neighboring county or state trails.	3	
	Trail closes a gap between two existing funded trail segments, <b>or</b> extends existing funded trail 10 or more miles – excludes routes.	2	<del>2</del>
	Trail segment is a part of the basic county trail system.	1	1
	Trail is isolated and does not connect to the county trail system.	0	
3.	The trail segment is in the following area of mean annual snowfall <u>Mean Snowfall Map per County</u> (Source: Midwestern Climate Center)	Max points: 3	
	Greater than 60 inches	3	3
	48 – 60 inches	2	
	Less than 48 inches	1	
4.	The ratio of miles of trail to total square miles of land within the county: <u>Snowmobile Trail Area Ratio per County</u>	Max points: 3	
	The ratio is within the grouping 01% - 30%	3	
	The ratio is within the grouping 31% - 40%	2	2
	The ratio is within the grouping 41% - 50%	1	
	The ratio is in a grouping of over 50%	0	
5.	Trail segment will be groomed with the following equipment. ( <i>choose one</i> )	Max points: 2	
	Class A-1, A-2 includes AAA and AA	2	2
	Class A-3, A-4 includes AAA and AA	1	
	Class B or C	0	
6.	County snowmobile trail coordinator priority points. <b>Note: County is allowed 2 points maximum for ALL trail segments submitted.</b>	Max points: 2	
	High priority.	2	2
	Medium priority.	1	
	No priority.	0	0
7.	<b>Deductions if trail segment contains any of the following:</b> ( <i>check all that apply</i> )	Max deduction: -8	
	New bridge, major bridge rehab or major trail rehab	-3	
	Trail segment is parallel (within 5 miles) to another funded segment	-3	-3
	Trail runs to a body of water. ( <i>no deduction for use of a bridge to cross</i> )	-2	
(Maximum Points: 16) <b>TOTAL</b>			<del>12</del>

*Please verify that all sections of this form have been completed,*

**11**

*and all required attachments included prior to submittal. Incomplete applications will be denied.*



# PRICE COUNTY SNOWMOBILE TRAILS ASSOC., INC.



- |                                   |                                    |   |                                       |  |   |
|-----------------------------------|------------------------------------|---|---------------------------------------|--|---|
| 1. SCHIENBECK'S SHANTY            | 14. ROUND UP BAR & GRILL           | 27. BIG BEAR LODGE, INC.                  | 39. RED PINES RESORT & SUITES         | 52. SUNSET BAY SUPPER CLUB                 | 62. CATAWBA FARM SUPPLY                 |
| 2. MIT POCKETS                    | 15. WUCHESZAK'S FLAMBEAU RESORT    | 28. FLAMEAU FOREST INN                    | 40. CLUB 13 RESTAURANT & LOUNGE       | 53. SUNSET HAVEN RESORT/ POLISH PALACE BAR | 63. HAPPY DATE BAR & RESTAURANT         |
| 3. NORTHERN PINES RESORT          | 16. FRONTIER INN                   | 29. GOEBEL'S SOUTH FORK                   | 41. A&W                               | 54. THE ROCK GARDEN TAVERN & RESTAURANT    | 64. OGDENA HILLS GAS & GO               |
| 4. ROBER'S ON THE LAKE            | 17. SPRINGSTEAD LAKE LODGE         | 30. CRANE CHASE TAVERN                    | 42. TIMBER INN MOTEL                  | 55. BEHNKE'S BUCKENHORT RESORT BAR & GRILL | 65. RAAB'S EXTRA INNINGS                |
| 5. SIEG'S OUTHOUSE BAR            | 18. THE BIRCHES                    | 31. SOO LAKE BAR & GRILL                  | 43. PRICE COUNTY POWERSPORTS          | 56. TRI-MART BP                            | 66. THE RAIL TRAIL CAFE                 |
| 6. BUTTERNUT LAKE LODGE           | 19. MOOSE JAW WOODS EDGE           | 32. DYBO RESORT                           | 44. PHILLIPS CAFE                     | 57. TRU-MART BP                            | 67. LAURIE'S COACH, LLC                 |
| 7. RIDGE RUNNERS BAR & GRILL      | 20. NORTHERNFARE BAR & GRILL       | 33. CORNER CONNECTION BAR                 | 45. MEAFORD COOPERATIVE-CENEX SUPER 8 | 58. FUSAK'S TAVERN                         | 68. MORRIS BAR, LLC                     |
| 8. BUTTERNUT CAFE                 | 21. IDLE HOUR RESORT, LLC          | 34. RASMUSSEN SERVICE CENTER              | 46. SUPER 8                           | 59. J.C.'S NORTH OF 8                      | 69. HARBOR VIEW PUB & EATERY            |
| 9. DOUBLE D'S PUB & PIZZA, LLC    | 22. MUSKY JACK'S                   | 35. BIRCH ISLAND RESORT BAR & GRILL       | 47. PHILLIPS LANES                    | 60. CROSSING POINT CAFE                    | 70. NORTHWOODS SUPPER CLUB              |
| 10. THE LAKES/NORTHERN LIGHTS INN | 23. WINTERGREEN LAKE RESORT        | 36. HIDDEN COVE RESORT                    | 48. TRAILSIDE BAR & GRILL             | 61. KOZAK ENTERPRISE TOW & RECOVERY LLC    | 71. ZONDLO'S BAR, LLC                   |
| 11. OK CORRAL                     | 24. FIFIELD STATION (EXPRESS MART) | 37. JAMMER'S BOSSMAN'S SPORTS BAR & GRILL | 49. KIM'S 3 MILE BAR & GRILL          |  | 72. PENINSULA PINES RESORT & CAMPGROUND |
| 12. KWIK TRIP PARK FALLS          | 25. KOUNTRY KAFE & BAR             | 38. SANDTRAP BAR & GRILL                  | 50. COMFORT COVE RESORT               |  | 73. VICHY'S PUB                         |
| 13. PARK FALLS BP                 | 26. 9 MILE TAVERN                  |   | 51. KWIK TRIP PHILLIPS                |  |   |

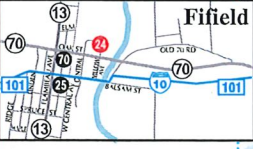

The represented clubs request your patronizing of our sponsors. Watch for our sign on their establishments.

Snowmobile operators, Be Safe, never travel alone. The Price County Snowmobile Trails Association and private land owners assume no liability as to trails, machines or individuals. Please respect private and no trespassing signs. Do not operate snowmobiles on highways. Use extreme caution on lakes and streams. Obey all state laws and local ordinances. Speeding on the trail is extremely dangerous to you and to others. Remember to travel the trails in a safe and sane manner. Be prepared to stop. Happy Snowmobiling.

Thank Our Volunteers & Sponsors.

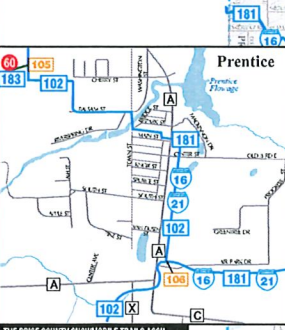

- THE PRICE COUNTY SNOWMOBILE TRAILS ASSN. PROMOTES SAFE SNOWMOBILING AND ENCOURAGES SNOWMOBILERS TO:
1. NOT EXCEED 55 M.P.H. ON WOODED TRAILS
  2. NOT EXCEED 55 M.P.H. ON OPEN TRAILS
  3. REDUCE SPEED AT CURVES, BLIND SPOTS AND CROSS TRAILS.
  4. REDUCE SPEED FOR POOR TRAIL CONDITIONS, IN BAD WEATHER, AND
  5. NOT DRIVE AT ALL WHILE INTOXICATED

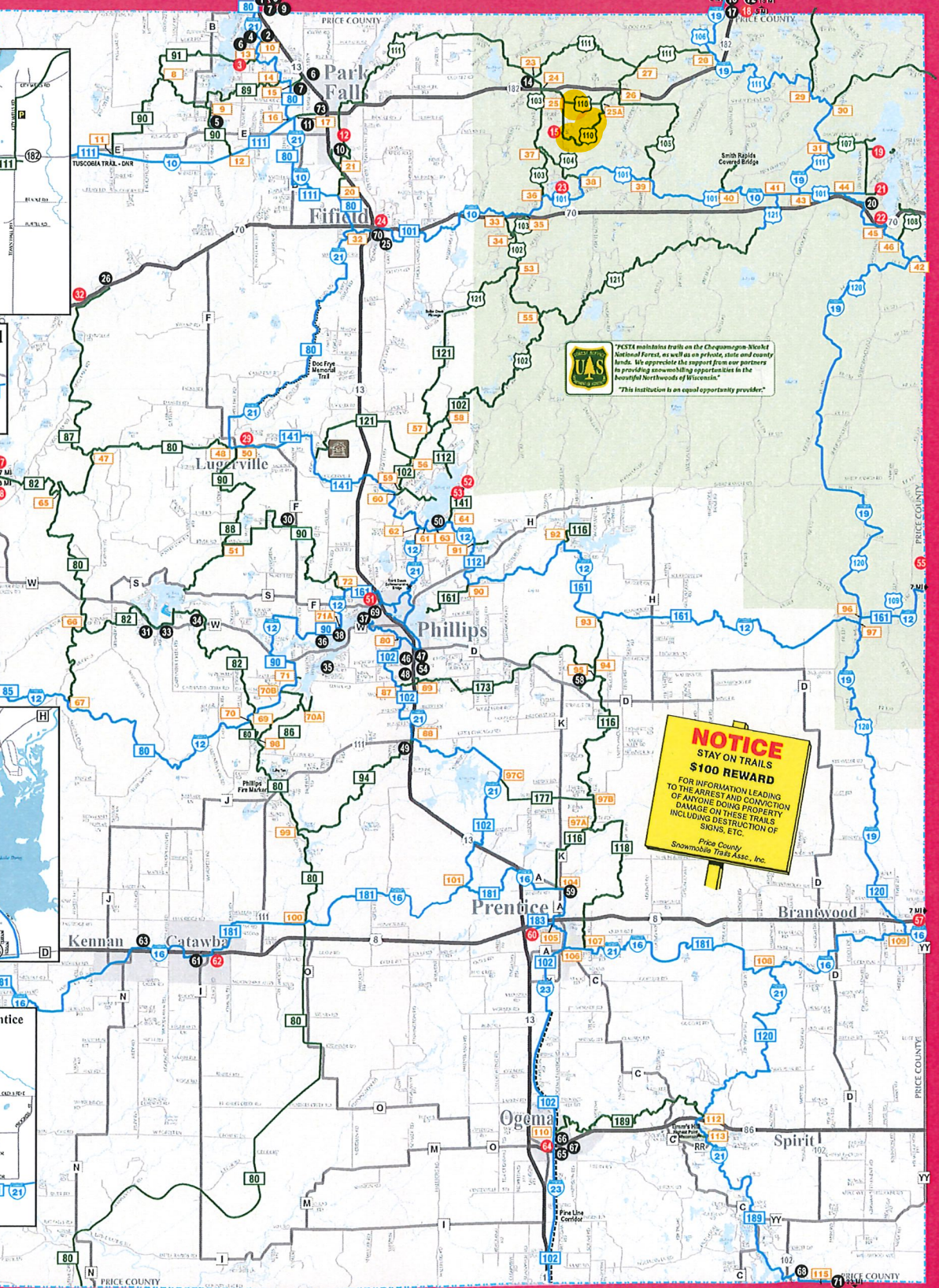

PKSTA maintains trails on the Chequamegon-Nicolet National Forest, as well as on private, state and county lands. We appreciate the support from our partners in providing snowmobiling opportunities in the beautiful Northwoods of Wisconsin.

"This institution is an equal opportunity provider."

**NOTICE**  
STAY ON TRAILS  
\$100 REWARD

FOR INFORMATION LEADING TO THE ARREST AND CONVICTION OF ANYONE DOING PROPERTY DAMAGE ON THESE TRAILS INCLUDING DESTRUCTION OF SIGNS, ETC.

Price County Snowmobile Trails Assn., Inc.

Price County Snowmobile Trails Assn., Inc.  
P.O. Box 26 | Phillips, WI 54955  
Snowmobile Trail Information: 1-800-269-4505 | [www.awsc.org/Price.html](http://www.awsc.org/Price.html)

		161 10	CORRIDOR TRAILS		20	INTERSECTION
	161 104	CLUB, COUNTY, FEDERAL & STATE TRAILS		20	ADVERTISER LOCATION	
		WARMING HOUSE		20	ADVERTISER LOCATION with GAS AVAILABLE	



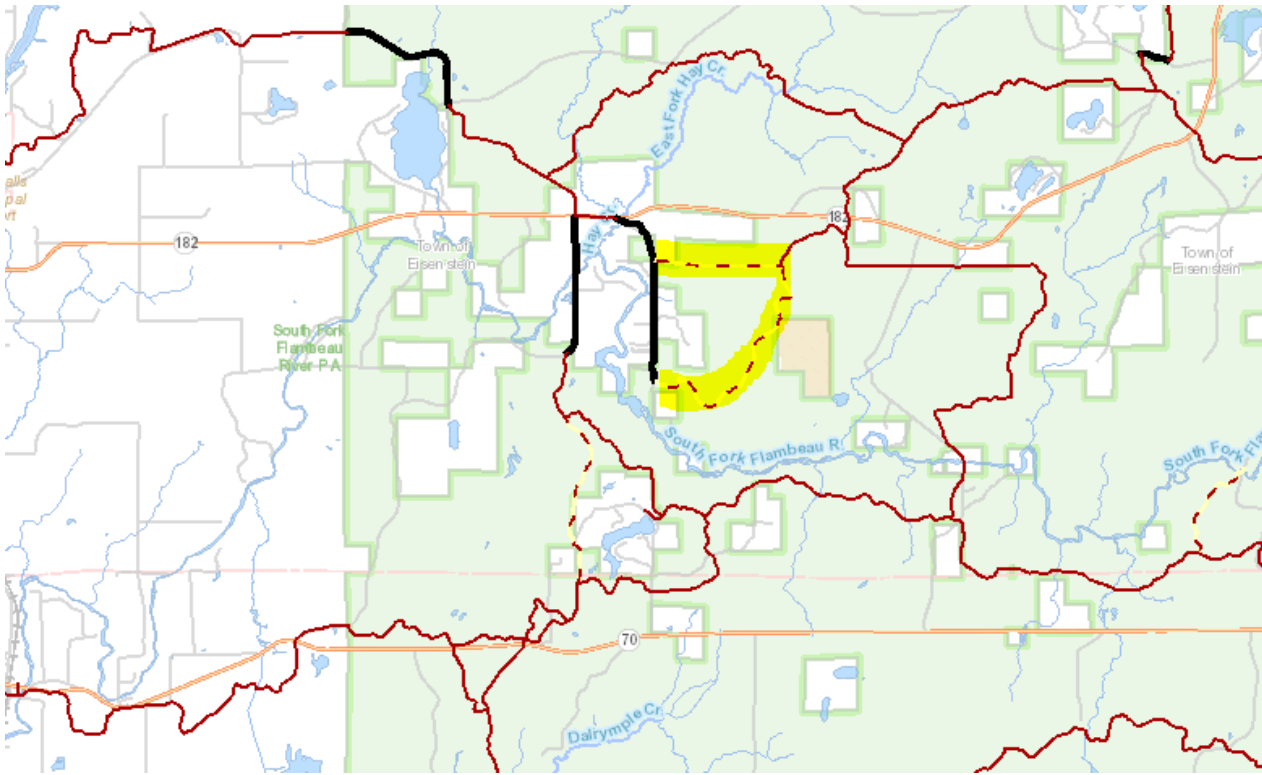

Black = Road Route



Trail 110

1.23 Miles

↑  
N  
1:56,000





Trail 110  
2.6 Miles

↑  
N

1:50,000

