

Motorized Recreation Grant Application

For: (choose all that apply)

Due Date: April 15

Priority # 1

- ATV/UTV Trail Aid
 Snowmobile Trail Aid

Notice: Completion of this form is required under Wisconsin Statutes 23.09(26) and 23.33. Failure to complete this form will result in denial of financial assistance. Personally identifiable information found on this form is not intended to be used for any other purpose. The Department of Natural Resources (DNR) may provide this information to requesters as required by Wisconsin's Public Records law (ss. 19.31 – 19.39, Wis. Stats.).

Instructions: Applications may combine more than one source of funds. They may be submitted for consideration of traditional ATV, UTV, Snowmobile and Motorized Stewardship funding. Submit one copy of all forms and attachments. See Page 2 for necessary attachments. Send applications to your Community Services Specialist.

DNR Use Only	
Category	Number

Section 1: Applicant Information					
Applicant / Organization Name			Check Recipient: Individual other than authorized individual to act on behalf of the applicant. <input checked="" type="checkbox"/> Select if the same as applicant.		
Florence County Forestry and Parks					
Individual Authorized to Act on Behalf of Applicant per Resolution			Check Recipient Name (Name to Appear on Check)		
Mathew Gummin			Mathew Gummin		
Title			Title		
Recreation Manager			Recreation Manager		
Address			Address		
5617 Forestry Drive			5617 Forestry Drive		
City	State	ZIP Code	City	State	ZIP Code
Florence	WI	54121	Florence	WI	54121
Telephone Number		Email Address			
(715) 528-3207		mgummin@florencecountywi.gov			

Section 2: Project Information Required for all Projects							
Project Title					Current Funded Miles	New Miles (if applicable)	
F8, JCT. 6 to Suszka Lane and Forest County.					160.8	3.55	
County	Township	Range	Section	¼ ¼	¼	GPS Coordinates:	
Florence	38 N	16	35	NW	SW	Lat.	45.731755
						Long.	-88.461503

Project Description Summary

Florence County is asking for consideration to add 3.55 miles of New Snow trail in Fence, WI on trail F8, heading south along HWY101 to County C then heading west along County C to Memory Lane for 2.90 miles. Then at Rock Creek road and Suszka Lane- Goodman Grade heading south for .65 miles to Forest County line. Total mileage is 3.55 miles. Trail starts at JCT.6, F8 at coordinate 45.731755,-88.461503 heads south to end coordinate at Memory Lane and County C 45.744271,-88.425399. Trail F8 starts again at Suszka Lane- Goodman Grade at 45.731779,-88.461502 and ends at 45.722793,-88.462246 and Forest County line for .65 miles.

I certify that all maintenance land use agreements are on file.

Estimated Cost						
Maintenance	Acquisition	Insurance	Development	Bridge Rehab.	Trail Rehab.	Total Estimated Cost
Leave Blank – DNR Use Only						

Applicant Certification	
Printed Name of Authorized Official	Official's Title
Mathew Gummin	Recreation Manager

As the applicant's authorized official, I certify that, to the best of my knowledge, the information in this application is true and correct.

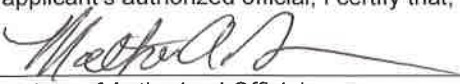
 Signature of Authorized Official

04/15/2022
 Date Prepared

New Trail Ranking and Certification Worksheet

County: Florence Segment Name/Trail #: F8

Qualification – All items in this section must be completed for valid new miles request.

Gateways questions: Provide justification for selection below.

- 1. Trail provides primary access route through a county and connects with another county's trails.
- 2. Trail provides access from population centers to main access trail(s).
- 3. Trail supports a high volume of use.

Maps attached

- Provide GIS file (shapefile, etc) of county trail system with the requested trail segments included.
- Provide countywide trail system map (printed/PDF) with the requested trail segments identified.
- Provide aerial map (printed/PDF) for each segment.
- Provide topographical map (printed/PDF) for each segment. Include Town-Range-Section.

I certify that this trail meets or will meet all trail requirements in chs. 23 & 350, Wis. Stats. and ch. NR 50, Wis. Admin. Code

1. Minimum graded width for one-way trails is 6 feet and maximum 8 feet.
2. Minimum graded width for two-way trails is 10 feet and maximum 12 feet.
3. Minimum turning radius is 25 feet.
4. Minimum cleared height above trail is 10 feet.
5. Sustained grades and slopes will be a maximum of 25%.
6. Approved, fully reflectorized snowmobile signs must be used.
7. **Night travel on or in the vicinity of highways must be in the direction of vehicular traffic in the nearest lane unless:**
 - **The snowmobile trail is located at least 40 feet from the roadway, or**
 - **is separated from the roadway by a head lamp barrier.**
8. Snowmobile trails shall not be routed over bodies of water. If stream crossings make bridging necessary, bridges should be at least 8 feet wide. If the bridge is located on an abandoned railroad grade, the bridge shall be a minimum of 10 feet wide free from obstruction.

Justification – Provide narrative description of the new trail with explanation for gateway qualification checked (#1, 2 or 3 above).

- 1) Trail serves as a connector trail to Corridor 8 in Forest County.
- 2) This trail leads into the Town of Fence and provides trail users with a gas station, convenience store, and bar/grill. Trail F8 continues into Forest County and connects with Corridor 8 and the Town of Armstrong Creek.
- 3) This trail sees a high volume of traffic due to the availability of gas. This location is the only establishment centrally located in the southern part of Florence County.

Does the requested trail segment include any bridges or water crossings? Describe. Bridge structures should be added to the county's snowmobile bridge inventory if not already included.

NO

Ranking

	Category	Possible Points	Actual Points
1.	Trail Longevity (<i>If multiple scenarios along the trail, lowest point situation applies. County must have a copy of said easements/LUA on file.</i>)	Max points: 3	
	Trail segment is located on public land or private land with permanent deeded easement.	3	3
	Trail segment on private lands with land-use agreement (LUA) of 10 years or more.	2	
	Trail segment is on private lands with LUA of 5 to 9 years.	1	
	LUA of less than 5 years.	0	
2.	Trail System (<i>choose one</i>)	Max points: 3	
	Trail segment connects directly to one or more neighboring county or state trails.	3	3
	Trail closes a gap between two existing funded trail segments, or extends existing funded trail 10 or more miles – excludes routes.	2	
	Trail segment is a part of the basic county trail system.	1	
	Trail is isolated and does not connect to the county trail system.	0	
3.	The trail segment is in the following area of mean annual snowfall <u>Mean Snowfall Map per County</u> (Source: Midwestern Climate Center)	Max points: 3	
	Greater than 60 inches	3	3
	48 – 60 inches	2	
	Less than 48 inches	1	
4.	The ratio of miles of trail to total square miles of land within the county: <u>Snowmobile Trail Area Ratio per County</u>	Max points: 3	
	The ratio is within the grouping 01% - 30%	3	
	The ratio is within the grouping 31% - 40%	2	2
	The ratio is within the grouping 41% - 50%	1	
	The ratio is in a grouping of over 50%	0	
5.	Trail segment will be groomed with the following equipment. (<i>choose one</i>)	Max points: 2	
	Class A-1, A-2 includes AAA and AA	2	2
	Class A-3, A-4 includes AAA and AA	1	
	Class B or C	0	
6.	County snowmobile trail coordinator priority points. Note: County is allowed 2 points maximum for ALL trail segments submitted.	Max points: 2	
	High priority.	2	2
	Medium priority.	1	
	No priority.	0	
7.	Deductions if trail segment contains any of the following: (<i>check all that apply</i>)	Max deduction: -8	
	New bridge, major bridge rehab or major trail rehab	-3	
	Trail segment is parallel (within 5 miles) to another funded segment	-3	
	Trail runs to a body of water. (<i>no deduction for use of a bridge to cross</i>)	-2	
(Maximum Points: 16) TOTAL			15

***Please verify that all sections of this form have been completed,
and all required attachments included prior to submittal.***

Combination Snowmobile, ATV and UTV Trails

- 68.35 miles funded for Snowmobiles, ATV's and UTV's in Winter. Miles groomed may be closer to 71 miles

Legend

- Combination Snowmobile, ATV and UTV Trails
 - Snowmobile Only
 - ATV/UTV Only
- HCS 4/21/21

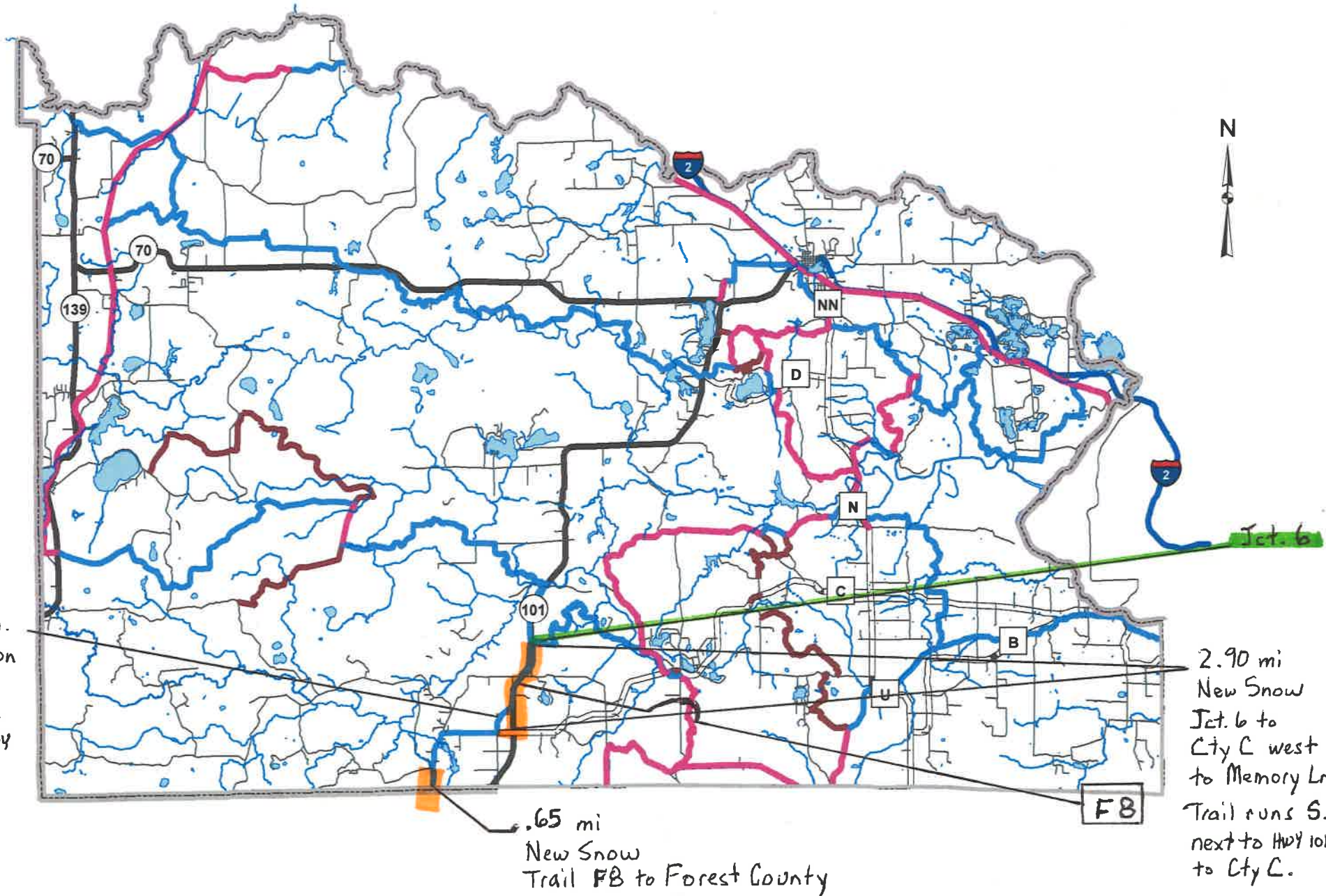

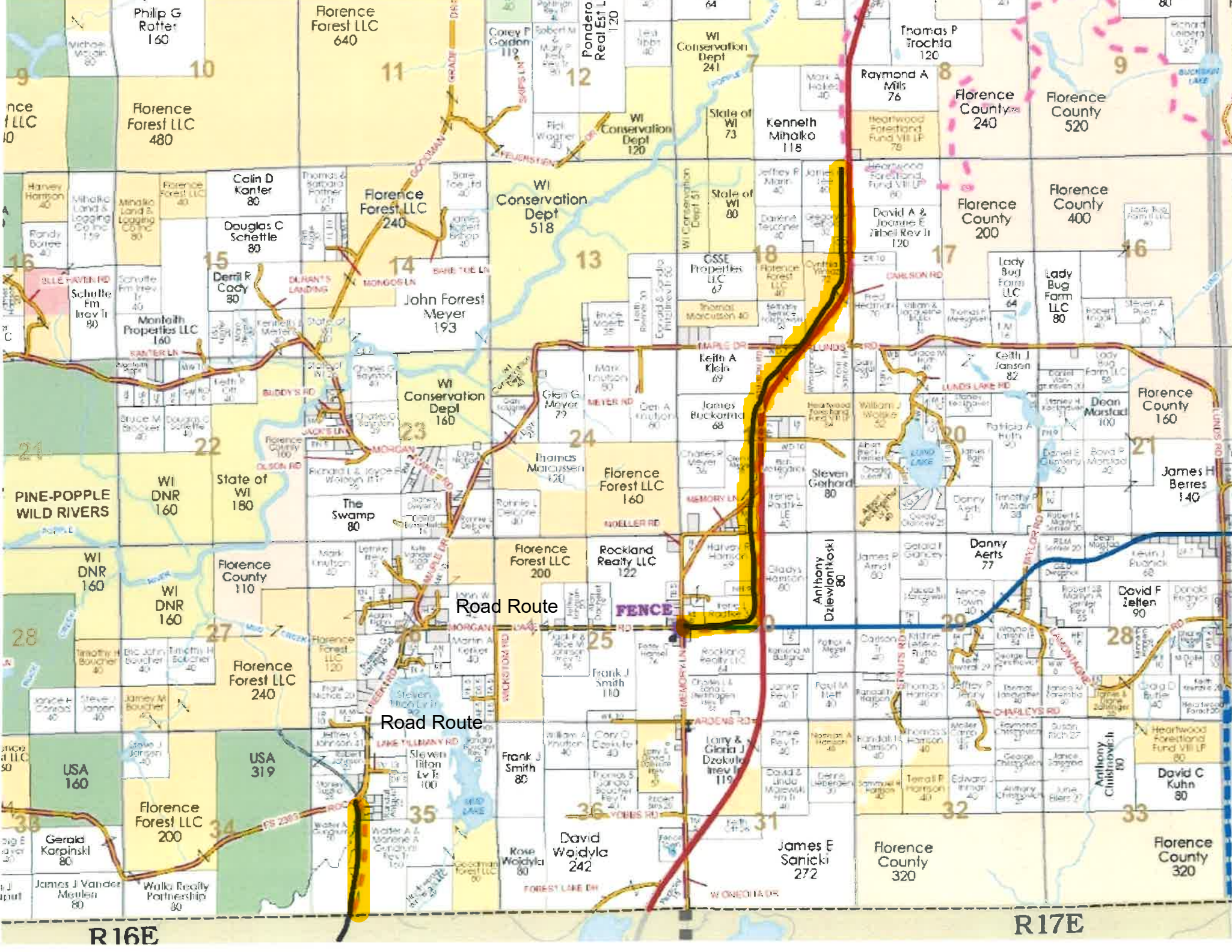

Philip G Rafter 160

Florence Forest LLC 640

Florence Forest LLC 480

Colin D Kanfer 80

Douglas C Schellie 80

Florence Forest LLC 240

John Forrest Meyer 193

Manitowish Properties LLC 160

Derril R Cady 80

WI Conservation Dept 160

WI Conservation Dept 518

State of WI 80

WI DNR 160

State of WI 180

The Swamp 80

WI Conservation Dept 160

Thomas Marquissen 120

Florence Forest LLC 160

WI DNR 160

WI DNR 160

Florence County 110

Florence Forest LLC 200

Rockland Realty LLC 122

Florence Forest LLC 200

WI DNR 160

WI DNR 160

Florence Forest LLC 240

Florence Forest LLC 120

Frank J Smith 110

Frank J Smith 110

USA 160

USA 319

Florence Forest LLC 200

Frank J Smith 80

Frank J Smith 80

David Wojdyla 242

Florence Forest LLC 200

USA 160

USA 319

Frank J Smith 80

David Wojdyla 242

James E Sanicki 272

James J Vander Meulen 80

Walka Realty Partnership 80

Florence Forest LLC 200

James E Sanicki 272

James E Sanicki 272

Florence County 320

R16E

R17E



Surface Water Data Viewer Map Aerial

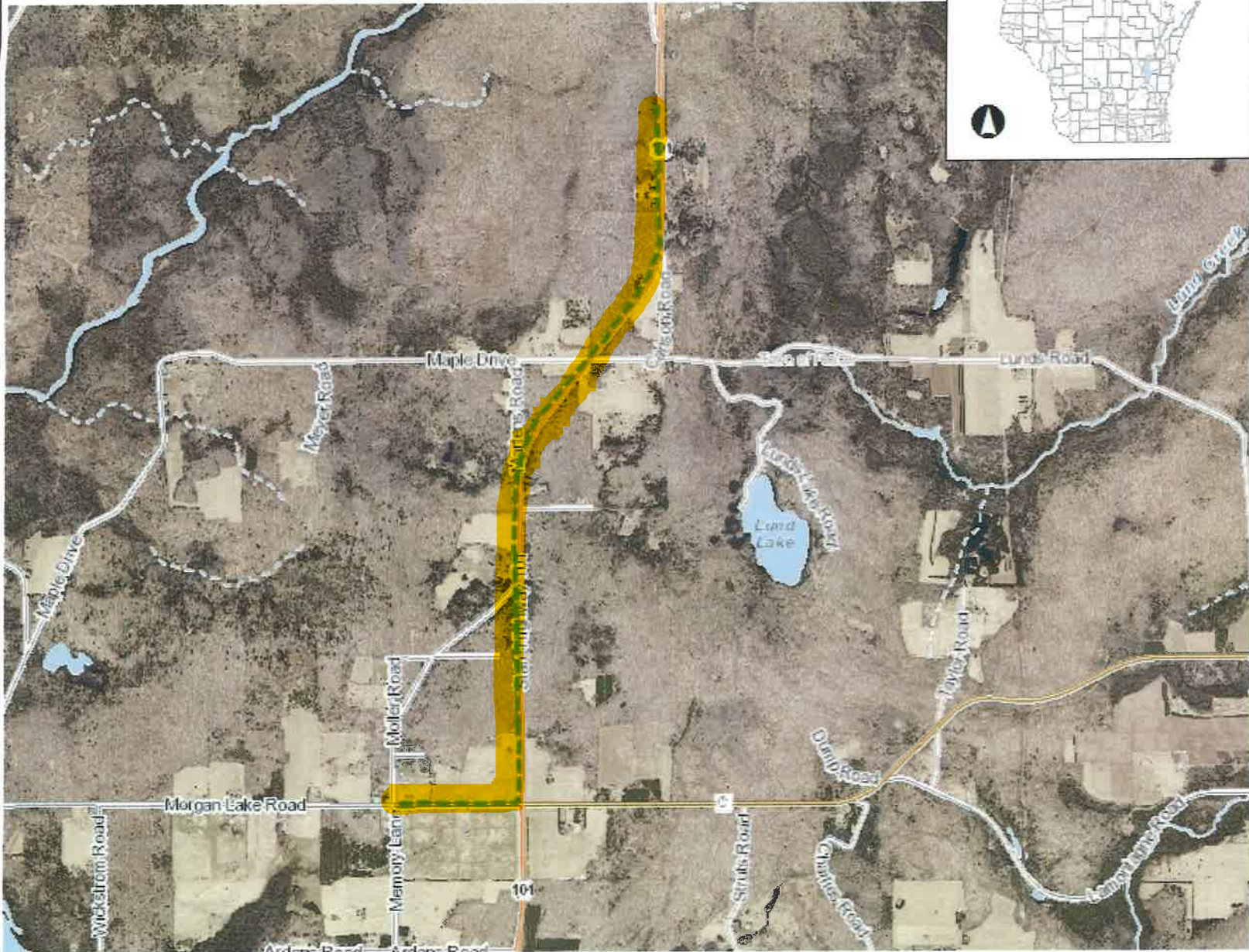

Legend

- Municipality
- State Boundaries
- County Boundaries
- Major Roads**
 - Interstate Highway
 - State Highway
 - US Highway
- County and Local Roads**
 - County HWY
 - Local Road
- Railroads
- Tribal Lands
- Rivers and Streams
- Intermittent Streams
- Lakes and Open water
- Index to EN_Image_Basemap_Leaf_Off

1.0 0 0.50 1.0 Miles

NAD_1983_HARN_Wisconsin_TM

1: 31,680

DISCLAIMER: The information shown on these maps has been obtained from various sources, and are of varying age, reliability and resolution. These maps are not intended to be used for navigation, nor are these maps an authoritative source of information about legal land ownership or public access. No warranty, expressed or implied, is made regarding accuracy, applicability for a particular use, completeness, or legality of the information depicted on this map. For more information, see the DNR Legal Notices web page: <http://dnr.wi.gov/legal/>

Notes

T38-R17E Sect. 18, NE 1/4 1/4, NE 1/4 Trail runs parallel to HWY. 101 from JCT.6 and F4 in RCW heading S, to CTY. C then W. to Memory Lane.



Surface Water Data Viewer Map Topo



Legend

- Municipality
- State Boundaries
- County Boundaries
- Major Roads**
 - Interstate Highway
 - State Highway
 - US Highway
- County and Local Roads**
 - County HWY
 - Local Road
- Railroads
- Tribal Lands
- Rivers and Streams
- Intermittent Streams
- Lakes and Open water
- 24K USGS Quad Index - Level 7 - 16
- Index to EN_Image_Basemap_Leaf_Off

1.0 0 0.50 1.0 Miles

NAD_1983_HARN_Wisconsin_TM

1: 31,680

DISCLAIMER: The information shown on these maps has been obtained from various sources, and are of varying age, reliability and resolution. These maps are not intended to be used for navigation, nor are these maps an authoritative source of information about legal land ownership or public access. No warranty, expressed or implied, is made regarding accuracy, applicability for a particular use, completeness, or legality of the information depicted on this map. For more information, see the DNR Legal Notices web page: <http://dnr.wi.gov/legal/>

Notes

T38-R17E Sect. 18, NE 1/4 1/4, NE 1/4 Trail runs parallel to HWY. 101 from JCT.6 and F4 in ROW heading S. to CTY. C then W. to Memory Lane.



Surface Water Data Viewer Map Aerial



- Legend**
- Municipality
 - State Boundaries
 - County Boundaries
 - Major Roads**
 - Interstate Highway
 - State Highway
 - US Highway
 - County and Local Roads**
 - County HWY
 - Local Road
 - Railroads
 - Tribal Lands
 - Rivers and Streams
 - Intermittent Streams
 - Lakes and Open water
 - Index to EN_Image_Basemap_Leaf_Off

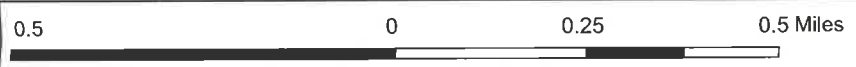

NAD_1983_HARN_Wisconsin_TM

1: 15,840

DISCLAIMER: The information shown on these maps has been obtained from various sources, and are of varying age, reliability and resolution. These maps are not intended to be used for navigation, nor are these maps an authoritative source of information about legal land ownership or public access. No warranty, expressed or implied, is made regarding accuracy, applicability for a particular use, completeness, or legality of the information depicted on this map. For more information, see the DNR Legal Notices web page: <http://dnr.wi.gov/legal/>

Notes

T38-R16E Sect. 35, SE 1/4 1/4, NW 1/4 F8 runs S. on Suszka Ln.- Goodman Grade to Forest Cty. and connects to Corridor 8. Go W. to Town of Newald or S. to Town of Armstrong Creek.



Surface Water Data Viewer Map Topo



Legend

- Municipality
- State Boundaries
- County Boundaries
- Major Roads**
 - Interstate Highway
 - State Highway
 - US Highway
- County and Local Roads**
 - County HWY
 - Local Road
- Railroads
- Tribal Lands
- Rivers and Streams
- Intermittent Streams
- Lakes and Open water
- 24K USGS Quad Index - Level 7 - 16
- Index to EN_Image_Basemap_Leaf_Off



0.5 0 0.25 0.5 Miles

NAD_1983_HARN_Wisconsin_TM

1: 15,840

DISCLAIMER: The information shown on these maps has been obtained from various sources, and are of varying age, reliability and resolution. These maps are not intended to be used for navigation, nor are these maps an authoritative source of information about legal land ownership or public access. No warranty, expressed or implied, is made regarding accuracy, applicability for a particular use, completeness, or legality of the information depicted on this map. For more information, see the DNR Legal Notices web page: <http://dnr.wi.gov/legal/>

Notes

T38-R16E Sect. 35, SE 1/4 1/4, NW 1/4 F8 runs S. on Suszka Ln.- Goodman Grade to Forest Cty. and connects to Forest Corridor 8. Go W. to Town of Newald or S. to Town of Armstrong Creek.