

Motorized Recreation Grant Application

For: (choose all that apply)

Form 8700-159 (R 02/2024)

ATV/UTV Trail Aid

Snowmobile Trail Aid

Due Date: April 15

Notice: Completion of this form is required under Wisconsin Statutes 23.09(26) and 23.33. Failure to complete this form will result in denial of financial assistance. Personally identifiable information found on this form is not intended to be used for any other purpose. The Department of Natural Resources (DNR) may provide this information to requesters as required by Wisconsin's Public Records law {ss. 19.31 – 19.39, Wis. Stats.}.

Instructions: Applications may combine more than one source of funds. They may be submitted for consideration of traditional ATV, UTV, Snowmobile and Motorized Stewardship funding. Submit one copy of all forms and attachments. See Page 2 for necessary attachments. Send applications to your [Community Services Specialist](#).

DNR Use Only	
Category	Number

Section 1: Applicant Information

Applicant / Organization Name Forest County Forestry and Recreation			Check Recipient: Individual other than authorized individual to act on behalf of the applicant. <input checked="" type="checkbox"/> Select if the same as applicant.		
Individual Authorized to Act on Behalf of Applicant per Resolution Travis Wollenberg			Check Recipient Name (Name to Appear on Check) Travis Wollenberg		
Title Forest Administrator			Title Forest Administrator		
Address 200 E Madison			Address 200 E Madison		
City Crandon	State WI	ZIP Code 54520	City Crandon	State WI	ZIP Code 54520
Telephone Number (715) 478-3475		Email Address travis@co.forest.wi.us			

Section 2: Project Information Required for all Projects

Project Title ATV/UTV Trail Summer Storm Damage					Current Funded Miles 62.1	New Miles (if applicable)
County Forest	Township 34 N	Range 15	Section <input checked="" type="radio"/> E <input type="radio"/> W	¼ ¼ ¼	¼ ¼	GPS Coordinates: Lat. _____ Long. _____

Project Description Summary

Forest County must rehab a segment of the Nicolet State Trail located in the Township of Wabeno. A summer storm in June 2024 with torrential downpours caused an extensive washouts on the trail. With the current washouts it makes for uneven surface and chances for accidents. Portion of the trail has been washed out with the bank of the trail eroding into a swamp causing the trail with to be barely passable. If there are anymore large rain events the entire trail may be washed out at this spot. This segment of the Nicolet State Trail is used by both ATV/UTV and Snowmobile, it is a critical portion of trail with no possible reroute. Rehab will include fill material, grading and gravel to restore trail to original grade.

I certify that all maintenance land use agreements are on file.

Estimated Cost

Maintenance	Acquisition	Insurance	Development	Bridge Rehab.	Trail Rehab.	Total Estimated Cost
					\$10,805.79	\$10,805.79
Leave Blank – DNR Use Only						

Applicant Certification

Printed Name of Authorized Official Travis Wollenberg	Official's Title Forest Administrator
---	---

As the applicant's authorized official, I certify that, to the best of my knowledge, the information in this application is true and correct.

Travis Wollenberg
 Signature of Authorized Official

7/31/2024
 Date Prepared

Appendix B – Required for Trail/Qualified Trout Rehab, Reroute, or Development

Trail Rehab Qualified Trout New Trail Trail Reroute (Mandatory or Discretionary)

County	Township	Range	<input checked="" type="radio"/> E <input type="radio"/> W	Section	1/4 1/4	1/4	GPS Coordinates: Lat. Long.
Forest	34 N	15					

Funded Trail Name or Number (SNARS if applicable)	Has this trail ever received development or rehabilitation funds in the past?
Nicolet State Trail	<input type="radio"/> Yes <input checked="" type="radio"/> No Year: _____ \$ _____

Trail is located on: <input type="radio"/> Private property <input checked="" type="radio"/> Public property	Length of Easement or Landowner Use Agreement Forever years	Expiration Date
---	--	-----------------

Landowner Where Trail is Located	Telephone Number
Wisconsin DNR	(920) 366-1875

What other recreational trail uses are planned for this trail?

None

If there are other Recreational uses planned, how much of the trail development/rehab. cost will be paid for by other users?

How many miles would be affected if this project is not funded?	Will this result in closure of a trail?
89	<input checked="" type="radio"/> Yes <input type="radio"/> No

Is this a critical section to the overall trail system? <input checked="" type="radio"/> Yes <input type="radio"/> No	Is there a reasonable alternative? No alternative reroutes, main corridor that goes from Oconto County to Florence County.
--	---

Does any section of this trail contain a bridge? <input type="radio"/> Yes <input checked="" type="radio"/> No	Will this bridge require rehabilitation now or in the next few years? <input type="radio"/> Yes <input checked="" type="radio"/> No	What is the weight of your puller & drag/grading equipment? 20,000 lbs.
---	--	--

- Yes No Have you contacted your local [DNR Water Management Specialist \(WMS\)](#) regarding a permit?
- Yes No Is a permit needed? (Please provide any written correspondence from WMS.)
- Yes No Will this project be located near or cross any intermittent or perennial waterway? [Surface Water Data Viewer](#)
- Yes No Will this project be located near or cross any wetland?
- Yes No Will this project involve land disturbance – including clearing and grubbing – of 1 acre or more of land? (Less than 4/10th mile for a typical trail) [DNR Storm Water Contact List](#)

Trail Project Detailed Description

A summer storm in June 2024 with torrential downpours caused an extensive washouts on the trail. With the current washouts it makes for uneven surface and chances for accidents. Portion of the trail has been washed out with the bank of the trail eroding into a swamp causing the trail with to be barely passable. If there are more large rain events the entire trail may be washed out at this spot. Gravel will be needed to fill in any large ravines caused by constant flowing water. Fill will be needed to build up the edge of the trail system where the bank eroded away. After the fill and correcting the edge, gravel will be need to be placed to restore the trail to its proper surface. Rehab will include fill material, grading and gravel to restore trail to original grade.

Recreation Grant Project Cost Estimate Worksheet

Form 8700-014 (R 02/23)

Page 1 of 2

For use with Recreation Grant Application Forms

Project Name: ATV/UTV Trail Summer Storm Damage		Prepared By: Travis Wollenberg	Date: 06/26/2024
County: Forest	Project Applicant: Forest County Forestry and Recreation	Landowner Name: State of Wisconsin	<input checked="" type="radio"/> Public <input type="radio"/> Private

Indicate - (C) Contract , (F) Force Acct., (D) Donated

	DEVELOPMENT PROJECT ITEMS <i>List by individual item or break down by Use Areas</i> (See Item List On Back Of This Form)	Quantity	Unit of Measure	Component Costs	Estimated Total Item Cost
C	Labor	90	Hours	\$23.33	2,099.70
C	Fringes	1	Fringe	\$1,656.66	1,656.66
C	Equipment- Small Tools	37.6	Hours	\$0.30	11.28
C	Large Equipment	67	Hours	\$66.18	4,434.06
C	Material Large Stone	80	Tons	\$30.00	2,400.00
C	Material Pit Run	101.8	Tons	\$2.00	203.60
TOTAL \$					\$10,805.30

- NOTE:**
- For development projects, contingency and indirect costs are not eligible expenses.
 - For acquisition projects, complete the Acquisition Project Cost Estimate Section of this form.



Storm Damage Request Nicolet State Trail outside of Carter in the Township of Wabeno

Legend

- Washout
- Storm Damage
- Roads
- Nicolet State Trail
- Streams
- Water

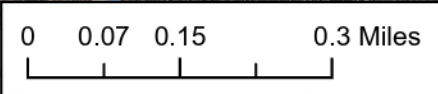
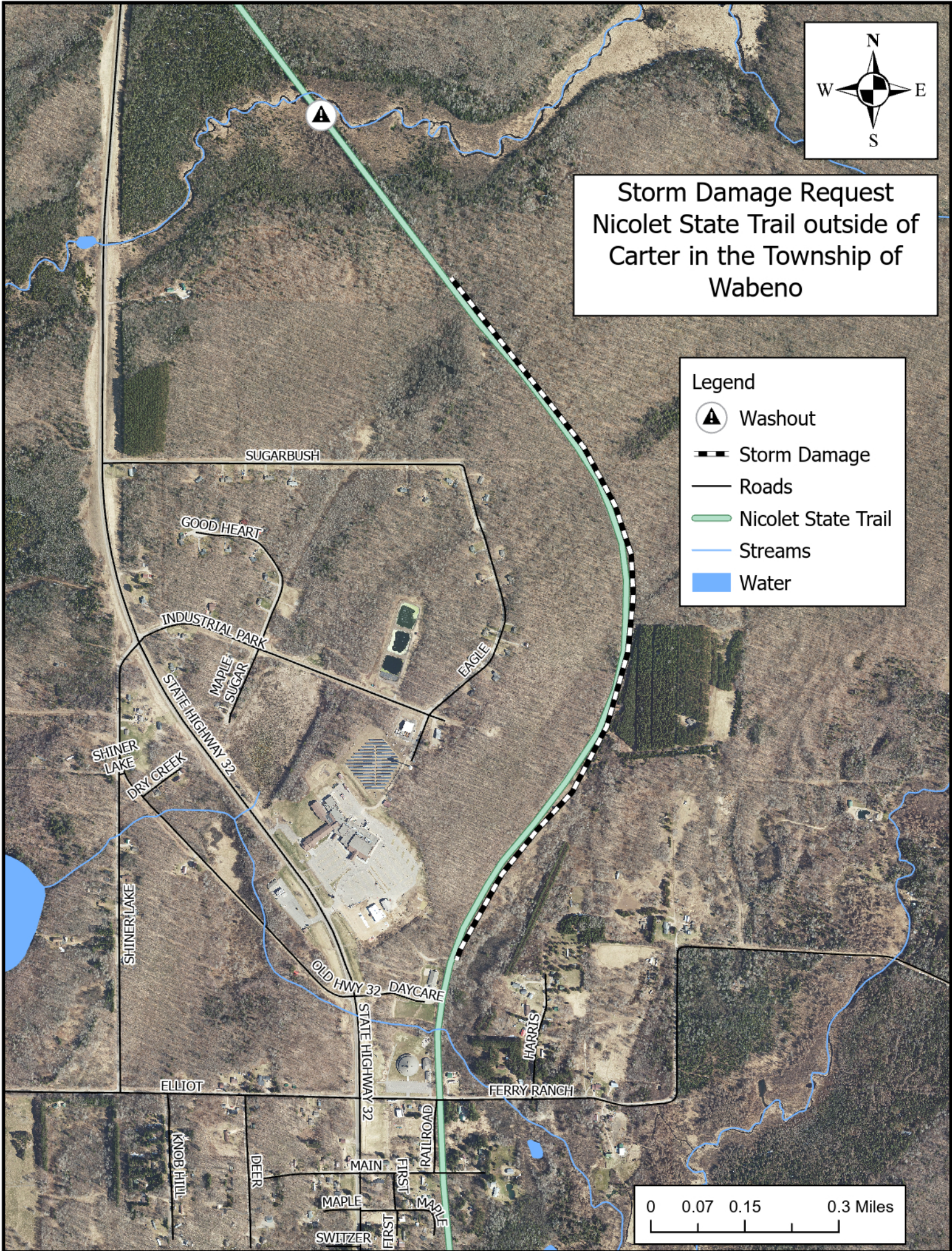

FOREST COUNTY HIGHWAY DEPARTMENT

Danielle McLaughlin, Highway Office Manager
5350 County Road W, Crandon, WI 54520
Phone: 715-478-3516

MONTHLY STATEMENT OF COUNTY EXPENSES

July 2024

<u>DEPARTMENT</u>	<u>RECEIVED</u>	<u>AMOUNT DUE</u>
Commission on Aging	GAS	\$ <u>585.91</u>
Emergency Government	GAS	\$ <u>76.40</u>
Fair	Fair Grounds	\$ <u> </u>
Forest Crop	GAS	\$ <u>429.43</u>
Forest Crop	WRST - Wolf River	\$ <u> </u>
Forest Crop	County Park	\$ <u> </u>
Forest Crop	Flag Pole	\$ <u>138.68</u>
Forest Crop	ATV Trail Work	\$ <u>10,805.79</u>
Forest Crop	Valley Trail	\$ <u>533.10</u>
Maintenance	GAS	\$ <u>154.75</u>
Nursing	GAS	\$ <u> </u>
Sheriff's Dept.	GAS	\$ <u>6,910.19</u>
Social Services	GAS	\$ <u>266.23</u>
Zoning	GAS	\$ <u>209.52</u>
TOTAL		\$ <u><u>20,110.00</u></u>

Default Report Heading
 STATEMENT OF EXPENDITURE
 331.FC.ATV FOREST CROP - ATV TRAIL WORK
 6/23/2024 Thru 7/20/2024

Invoice

07/24/2024

Page 2

Account.....: 53330
 County ID...:
 Month/Year: 7/2024
 Project ID...: --

<u>CHARGE SUMMARY</u>	<u>Quantity</u>	<u>Total</u>	<u>223 SUB-GRADE</u>
01 TOTAL LABOR (06)	90.00	3,756.36	3,756.36
02 TOTAL MACHINERY (07)	67.00	4,445.83	4,445.83
03 TOTAL MATERIAL (08)		2,603.60	2,603.60
04 TOTAL ALL ITEMS		10,805.79	10,805.79

<u>ADMIN</u>	<u>Rate</u>	<u>Total</u>	<u>223 SUB-GRADE</u>
SUBTOTAL	0.00	0.00	0.00
06 JOB GRAND TOTALS		\$10,805.79	10,805.79

REMIT TO:

FOREST COUNTY HIGHWAY DEPT.
 5350 COUNTY ROAD W
 CRANDON, WI 54520

Pay This Amount: \$10,805.79

Account.....: 53330
 County ID...:
 Month/Year: 7/2024
 Project ID...: --

Default Report Heading
 STATEMENT OF EXPENDITURE
 331.FC.ATV FOREST CROP - ATV TRAIL WORK
 6/23/2024 Thru 7/20/2024

Invoice

07/24/2024

Page 1

<u>EMPLOYEE LABOR</u>	<u>Hours</u>	<u>Rate</u>	<u>Total</u>	<u>223</u> <u>SUB-GRADE</u>
07-10-24 BELLAND, WILLIAM	6.00	22.9600	137.76	137.76
07-10-24 BROKMEIER, DERE	6.00	22.9600	137.76	137.76
07-10-24 LEMASTER, ERIC D	6.00	25.3100	151.86	151.86
07-10-24 RETZLAFF, DANIEL	6.00	23.2600	139.56	139.56
07-10-24 WEBER, TRAVIS J.	6.00	22.9600	137.76	137.76
07-11-24 BARTZ, CHANCE E.	10.00	22.9600	229.60	229.60
07-11-24 BELLAND, WILLIAM	10.00	22.9600	229.60	229.60
07-11-24 BROKMEIER, GREG	10.00	22.9600	229.60	229.60
07-11-24 LITTLETON, JEROD	10.00	24.1000	241.00	241.00
07-11-24 WEBER, TRAVIS J.	10.00	22.9600	229.60	229.60
07-15-24 LITTLETON, JEROD	10.00	23.5600	235.60	235.60
SUBTOTAL	90.00/0.00		2,099.70	2,099.70

<u>FRINGE BENEFITS</u>	<u>Rate</u>	<u>Total</u>	<u>223</u> <u>SUB-GRADE</u>
	78.90	1,656.66	1,656.66
SUBTOTAL		1,656.66	1,656.66

*** LABOR SUBTOTAL		3,756.36	3,756.36
---------------------------	--	-----------------	-----------------

<u>SMALL TOOLS</u>	<u>Rate</u>	<u>Total</u>	<u>223</u> <u>SUB-GRADE</u>
	0.30	11.27	11.27
SUBTOTAL		11.27	11.27

<u>EQUIPMENT</u>	<u>Hours</u>	<u>Rate</u>	<u>Total</u>	<u>223</u> <u>SUB-GRADE</u>
07-10-24 006 (101) GMC SIER	2.00	16.5800	33.16	33.16
07-10-24 028 (117) TANDEM T	5.00	55.0400	275.20	275.20
07-10-24 049 (1118) TANDEM	5.00	79.2400	396.20	396.20
07-10-24 097 (118) SEMI - KEI	1.00	90.4600	90.46	90.46
07-10-24 141 (555) EXCAVATI	5.00	56.7600	283.80	283.80
07-10-24 232 (496) TRAILER -	1.00	54.0600	54.06	54.06
07-10-24 533 (9070) HYDRO. I	3.00	16.0400	48.12	48.12
07-11-24 007 (101) GMC SIER	2.00	16.5800	33.16	33.16
07-11-24 049 (1118) TANDEM	8.00	79.2400	633.92	633.92
07-11-24 050 (1118) FORD TA	8.00	79.2400	633.92	633.92
07-11-24 097 (118) SEMI - KEI	2.00	90.4600	180.92	180.92
07-11-24 141 (555) EXCAVATI	5.00	56.7600	283.80	283.80
07-11-24 163 (307) CAT GRAV	8.00	77.2000	617.60	617.60
07-11-24 232 (496) TRAILER -	2.00	54.0600	108.12	108.12
07-15-24 097 (118) SEMI - KEI	1.00	90.4600	90.46	90.46
07-15-24 163 (307) CAT GRAV	8.00	77.2000	617.60	617.60
07-15-24 232 (496) TRAILER -	1.00	54.0600	54.06	54.06
SUBTOTAL	67.00		4,434.56	4,434.56

*** EQUIPMENT SUBTOTAL		4,445.83	4,445.83
-------------------------------	--	-----------------	-----------------

<u>MATERIAL</u>	<u>U/M</u>	<u>Quantity</u>	<u>Rate</u>	<u>Total</u>	<u>223</u> <u>SUB-GRADE</u>
07-10-24 LS LARGE STONE	TON	80	30.0000	2,400.00	2,400.00
07-11-24 PR PIT RUN	TON	101.8	2.0000	203.60	203.60
SUBTOTAL				2,603.60	2,603.60

Forest County, Nicolet Trail Storm Damage – before repairs







Forest County, Nicolet Trail Storm Damage – AFTER repairs



From: [Travis Wollenberg](#)
To: [Pennucci, Jeff F - DNR](#)
Subject: Storm Damage
Date: Thursday, June 27, 2024 11:19:34 AM
Attachments: [image001.png](#)

**CAUTION: This email originated from outside the organization.
Do not click links or open attachments unless you recognize the sender and know the content is safe.**

Jeff,

We ended up with some pretty bad storm damage on the Nicolet State Trail and had few questions about applying.

When ever you get a chance please give us a call.

Thanks,

Travis Wollenberg

County Forest Administrator

Forest County

200 E Madison Street

Crandon, WI 54520

Email: travis@co.forest.wi.us

Phone: 715-478-3475

Cell: 715-784-0068



From: [Travis Wollenberg](#)
To: [Pennucci, Jeff F - DNR](#)
Date: Monday, August 5, 2024 9:12:22 AM
Attachments: [image001.png](#)
[ATV Trail Work Bill from Hwy Dept.pdf](#)
[ATV Summer Storm Damage Grant-cost estimate.pdf](#)
[ATV Summer Storm Damage Grant 2024.pdf](#)
[Storm Damage Map.pdf](#)

**CAUTION: This email originated from outside the organization.
Do not click links or open attachments unless you recognize the sender and know the content is safe.**

Jeff,

Attached are document of storm damage we had happen in late June. It has been fixed and costed a good chunk of money and we would be looking for storm damage reimbursement for the Nicolet State Trail.

Attached will be cost work sheet, grant application, pictures, map and bill from Hwy dept for work completed.

Next two emails will be prior to work damage and post fixing damage.

Thanks,

Travis Wollenberg

County Forest Administrator
Forest County
200 E Madison Street
Crandon, WI 54520
Email: travis@co.forest.wi.us
Phone: 715-478-3475
Cell: 715-784-0068

