

#75 Langlade Co Parrish Shelter Enhancement

State of Wisconsin
 Department of Natural Resources
dnr.wi.gov

Motorized Recreation Grant Application

For: (choose all that apply)

Form 8700-159 (R 04/22)

Page 1 of 5

- ATV/UTV Trail Aid
 Snowmobile Trail Aid

Due Date: April 15

Notice: Completion of this form is required under Wisconsin Statutes 23.09(26) and 23.33. Failure to complete this form will result in denial of financial assistance. Personally identifiable information found on this form is not intended to be used for any other purpose. The Department of Natural Resources (DNR) may provide this information to requesters as required by Wisconsin's Public Records law {ss. 19.31 – 19.39, Wis. Stats.}.

Instructions: Applications may combine more than one source of funds. They may be submitted for consideration of traditional ATV, UTV, Snowmobile and Motorized Stewardship funding. Submit one copy of all forms and attachments. See Page 2 for necessary attachments. Send applications to your [Community Services Specialist](#).

DNR Use Only	
Category	Number

Section 1: Applicant Information

Applicant / Organization Name Langlade County Forestry Department			Check Recipient: Individual other than authorized individual to act on behalf of the applicant. <input type="checkbox"/> Select if the same as applicant.		
Individual Authorized to Act on Behalf of Applicant per Resolution Al Murray			Check Recipient Name (Name to Appear on Check) Langlade County Treasurer		
Title Forest Administrator			Title Treasurer		
Address 1633 Neva Road			Address 1633 Neva Raod		
City Antigo	State WI	ZIP Code 54409	City Antigo	State WI	ZIP Code 54409
Telephone Number (715) 627-6300		Email Address amurray@co.langlade.wi.us			

Section 2: Project Information Required for all Projects

Project Title Parrish ATV Shelter Covered Deck					Current Funded Miles	New Miles (if applicable)
County Langlade	Township 34 N	Range 9	Section 21	¼ ¼ SE SE	¼ SE	GPS Coordinates: Lat. _____ Long. _____

Project Description Summary

This project will consist of adding a 16' x 22' covered deck to the north side of the existing ATV shelter building and adding 4 inches of gravel to the parking area which is primarily native soils. Cost includes materials, labor, equipment to prepare the site, construct the deck and roof and haul gravel and grade the parking area.

The shelter building was rebuilt by Langlade County in 2020 after the roof collapsed from especially high snow load in the winter of 2019. The Parrish Highlanders ATV Club has been heavily involved in the development of this site for near 20 years and has maintains the site at their expense. The Club has also purchased picnic tables and added a gas fire place to the shelter building among other improvements.

Currently there at this location there is an existing 20' x 30' shelter, restrooms, a hand pump well, a fire pit and lake access. The Parrish Highlanders ATV Club also provides a grill and small boat and life jackets for visitors use.

I certify that all maintenance land use agreements are on file.

Estimated Cost

Maintenance	Acquisition	Insurance	Development	Bridge Rehab.	Trail Rehab.	Total Estimated Cost
			\$45,309.00			\$45,309.00
Leave Blank – DNR Use Only						

Applicant Certification

Printed Name of Authorized Official Al Murray	Official's Title Forest Administrator
--	--

As the applicant's authorized official, I certify that, to the best of my knowledge, the information in this application is true and correct.

 Signature of Authorized Official

1/23/24
 Date Prepared

Recreation Grant Project Cost Estimate Worksheet

Form 8700-014 (R 04/22)

For use with Recreation Grant Application Forms

Project Name: Parrish ATV Shelter Improvement		Prepared By: Cody Brauner	Date: 01/25/2024
County: Langlade	Project Applicant: Langlade County	Landowner Name: Langlade County	<input checked="" type="radio"/> Public <input type="radio"/> Private

Indicate - (C) Contract , (F) Force Acct., (D) Donated					
	DEVELOPMENT PROJECT ITEMS <i>List by individual item or break down by Use Areas</i> (See Item List On Back Of This Form)	Quantity	Unit of Measure	Component Costs	Estimated Total Item Cost
C	Deck and Roof Construction	1	each	\$42,069.00	42,069.00
C	Site Preperation	1	each	\$900.00	900.00
C	Gravel + Hauling	80	yard	\$23.00	1,840.00
F	Administration (bidding/oversight)	10	hour	\$50.00	500.00
TOTAL \$					\$45,309.00

NOTE:

- For development projects, contingency and indirect costs are not eligible expenses.
- For acquisition projects, complete the Acquisition Project Cost Estimate Section of this form.

Langlade County ATV/UTV Trails

Parrish Shelter Covered Deck

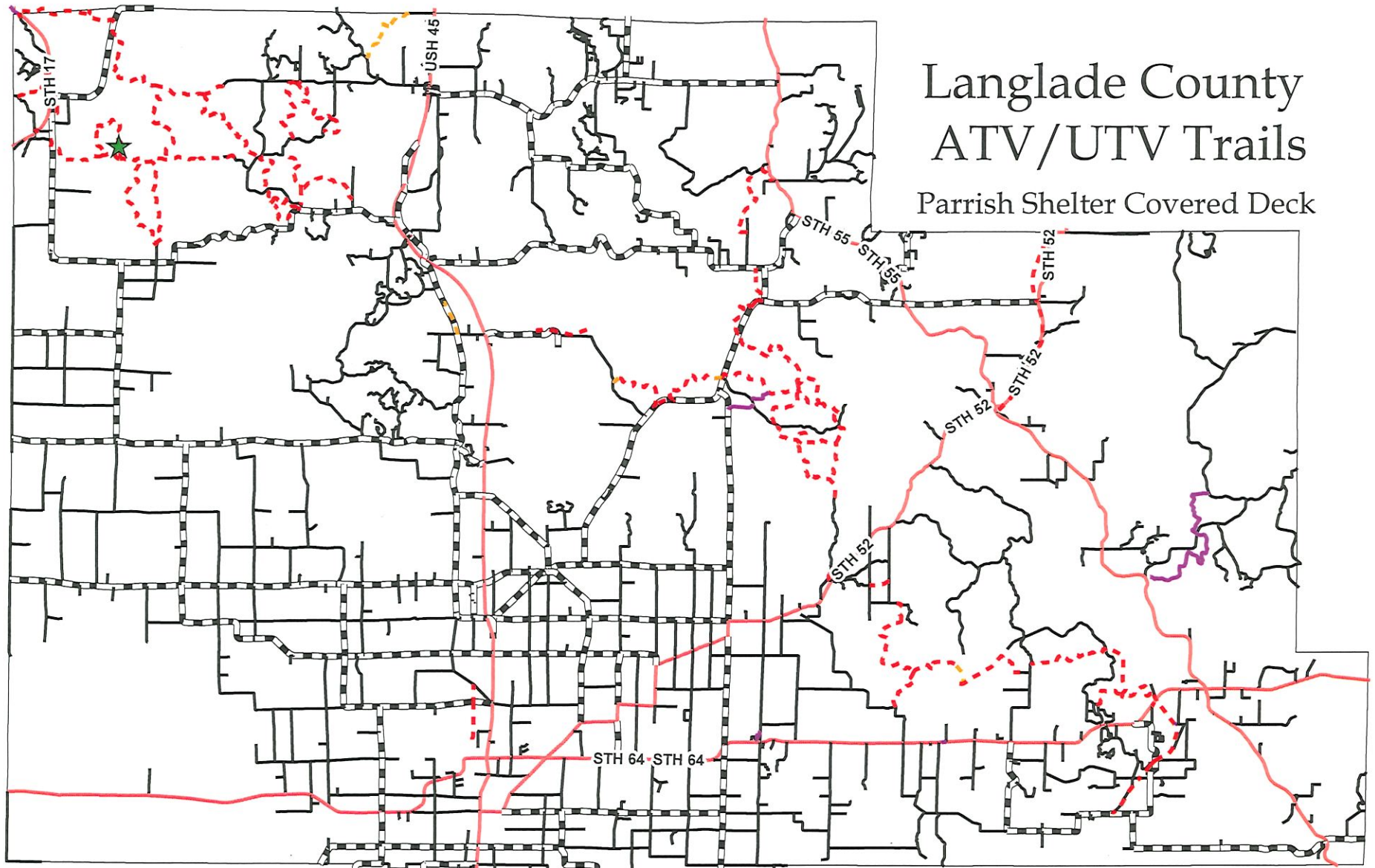

Legend

- State/US Hwy
- - - Funded ATV Trail
- County Hwy
- Unfunded ATV Trail
- Local Rd
- ★ Shelter Location
- Funded Troute

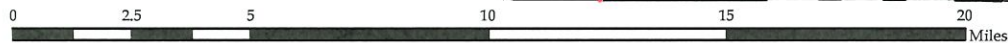

Parrish Shelter Langlade County

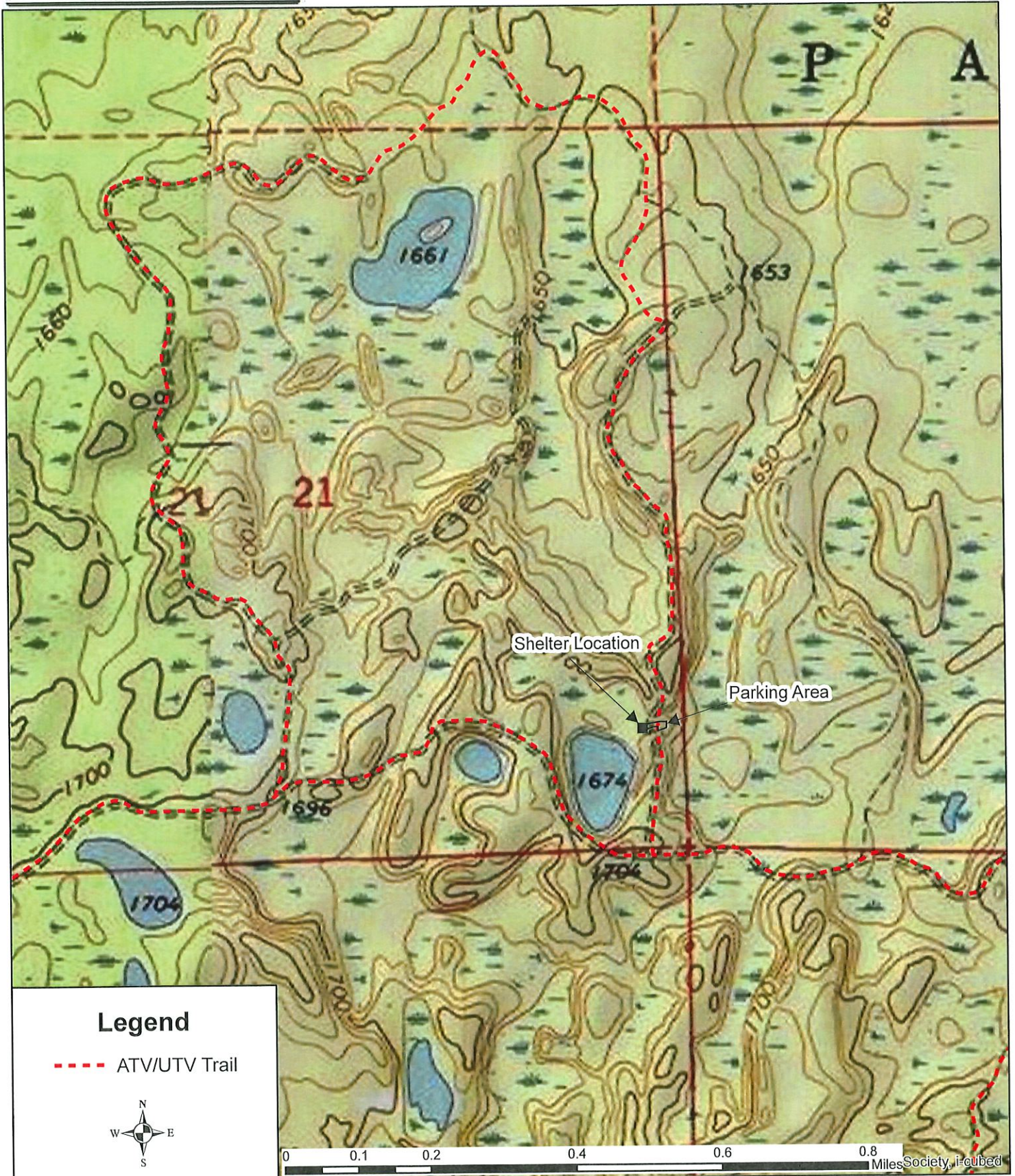



Parrish Shelter Langlade County

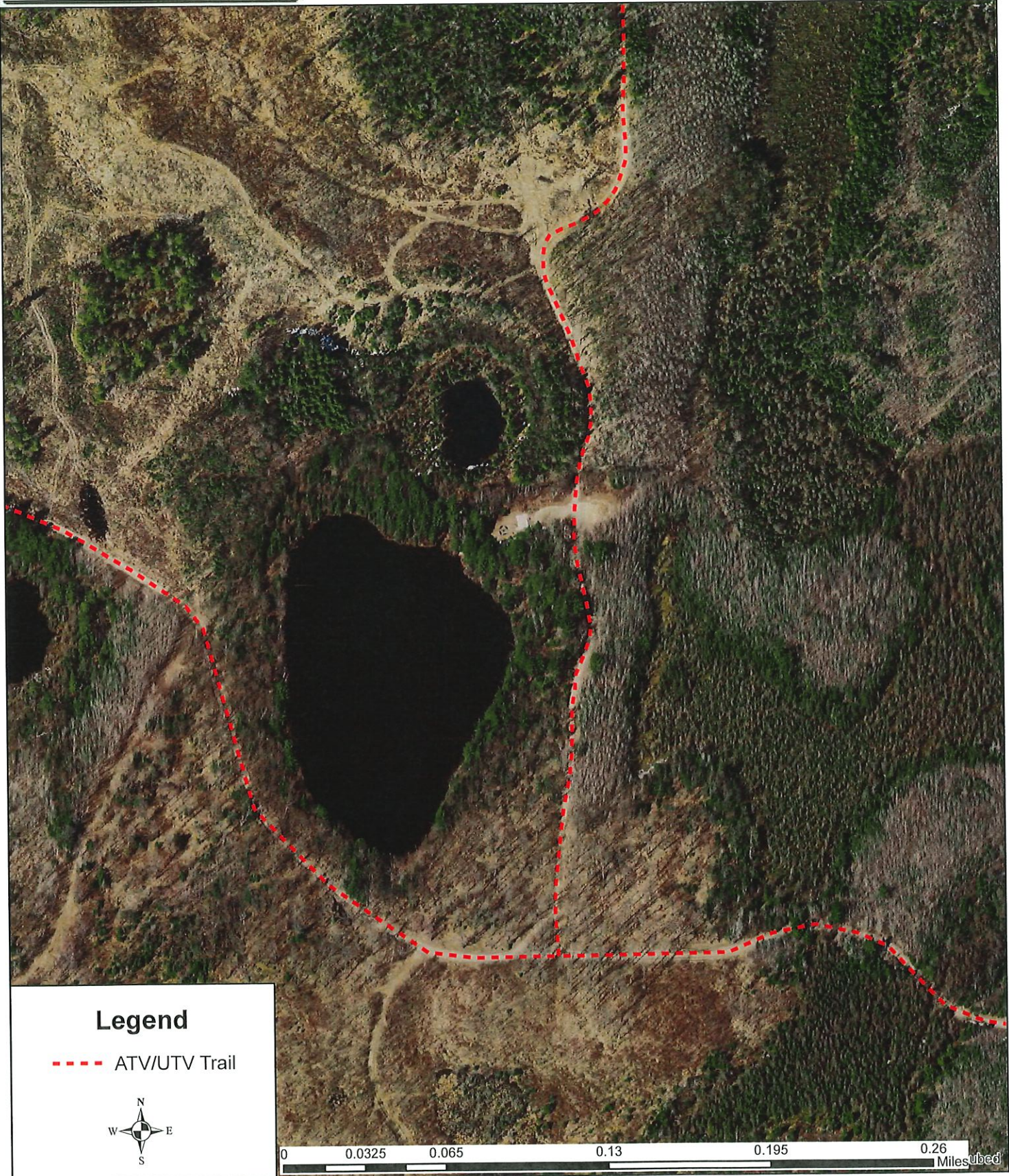

Legend

 ATV/UTV Trail

