

Motorized Recreation Grant Application

For: (choose all that apply)

Form 8700-159 (R 02/2024)

- ATV/UTV Trail Aid
 Snowmobile Trail Aid

Due Date: April 15

Notice: Completion of this form is required under Wisconsin Statutes 23.09(26) and 23.33. Failure to complete this form will result in denial of financial assistance. Personally identifiable information found on this form is not intended to be used for any other purpose. The Department of Natural Resources (DNR) may provide this information to requesters as required by Wisconsin's Public Records law (ss. 19.31 – 19.39, Wis. Stats.).

Instructions: Applications may combine more than one source of funds. They may be submitted for consideration of traditional ATV, UTV, Snowmobile and Motorized Stewardship funding. Submit one copy of all forms and attachments. See Page 2 for necessary attachments. Send applications to your Community Services Specialist.

DNR Use Only	
Category	Number

Section 1: Applicant Information

Applicant / Organization Name Oconto County			Check Recipient: Individual other than authorized individual to act on behalf of the applicant. <input type="checkbox"/> Select if the same as applicant.		
Individual Authorized to Act on Behalf of Applicant per Resolution Monty Brink			Check Recipient Name (Name to Appear on Check) Oconto County Treasurer		
Title Forestry, Parks, Recreation Administrator			Title Treasurer		
Address 301 Washington Street			Address 301 Washington Street		
City Oconto	State WI	ZIP Code 54153	City Oconto	State WI	ZIP Code 54153
Telephone Number (920) 834-6995		Email Address monty.brink@co.oconto.wi.us			

Section 2: Project Information Required for all Projects

Project Title Oconto County ATV Campground Development					Current Funded Miles	New Miles (if applicable)
County Oconto	Township 32 N	Range 16	Section 28	¼ ¼ SE	¼ SE	GPS Coordinates: Lat. 45.21847 Long. -88.49609

Project Description Summary

Oconto County has plans to construct a new ATV designated Campground. PHASE 2 the following development will be up to Featherbird Lane to include an Office, Playground, 5 Bathroom buildings with one having showers, 10 cabins, 14 campsites, 41 back in RV sites, Fire Rings, Picnic Tables, Electrical, Water, Sanitation, Street Lightning. PHASE 3 will be development of the 37 pull thru sites, Bathroom/Shower Building, Electrical, Water, Sanitation, street lightning, picnic tables, fire rings. PHASE 4 will be Campfire Circle and Milkway loop consisting of 21 campsites or cabins, electrical, water, sanitation, Bathroom, fire rings, and picnic tables for each site. PHASE 5 will be Trails and Disc golf course.

Nicolet State Trail open to ATVs is about 0.6 miles west of this development site.
 Oconto County is also applying for Stewardship funding through ADLP
 Oconto County has ear marked \$400,000 ARPA Funding to the project. About \$50,000 has been spent to date.

I certify that all maintenance land use agreements are on file.

Estimated Cost

Maintenance	Acquisition	Insurance	Development \$2,396,658.00	Bridge Rehab.	Trail Rehab.	Total Estimated Cost \$2,396,658.00
Leave Blank – DNR Use Only						80% = \$1,917,326

Applicant Certification

Printed Name of Authorized Official Monty Brink	Official's Title Forest, Parks, Recreation Administrator
--	---

As the applicant's authorized official, I certify that, to the best of my knowledge, the information in this application is true and correct.

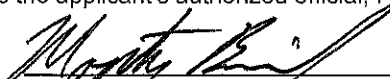
 Signature of Authorized Official

4/15/24
 Date Prepared

Recreation Grant Project Cost Estimate Worksheet

For use with Recreation Grant Application Forms

Project Name: Oconto County ATV Campground Development Phase 2		Prepared By: Monty Brink	Date 04/15/2024
County Oconto	Project Applicant: Oconto County	Landowner Name Oconto County	<input checked="checked" type="radio"/> Public <input type="radio"/> Private

Indicate - (C) Contract, (F) Force Acct., (D) Donated

Quantity	Unit of Measure	Component Costs	Estimated Total Item Cost	
DEVELOPMENT PROJECT ITEMS <i>List by individual item or break down by Use Areas</i> (See Item List On Back Of This Form)				
C	Clear and Grub	10 acre	\$3,500.00	35,000.00
C	Crushed Aggregate	1,987 cy	\$42.00	83,454.00
C	Pit Run	993 cy	\$30.00	29,790.00
C	Water Lines	4,294 lf	\$30.00	128,820.00
C	Well	1 each	\$15,000.00	15,000.00
C	Electric Service to Transformers	2,700 lf	\$30.00	81,000.00
C	Electric Lines to Site	4,294 lf	\$15.00	64,410.00
C	Electrical Pedestals	65 ea	\$300.00	19,500.00
C	Light Poles	31 ea	\$120.00	3,720.00
C	Cabins	10 ea	\$15,000.00	150,000.00
C	Shower/Bathroom Building	1 ea	\$150,000.00	150,000.00
C	Vault Toilet	4 ea	\$65,000.00	260,000.00
C	Septic	2 ea	\$15,000.00	30,000.00
C	Fire Ring	65 ea	\$125.00	8,125.00
C	Picnic Tables	65 ea	\$350.00	22,750.00
C	Playground	1 ea	\$30,000.00	30,000.00
C	Office	1 ea	\$100,000.00	100,000.00
C	Engineering	1 ea	\$57,190.00	57,190.00
TOTAL \$			\$1,268,759.00	

+

NOTE:

- For development projects, contingency and indirect costs are not eligible expenses.
- For acquisition projects, complete the Acquisition Project Cost Estimate Section of this form.

80% = \$1,015,007

State of Wisconsin
 Department of Natural Resources
 PO Box 7921, Madison WI 53707-7921
dnr.wi.gov

Recreation Grant Project Cost Estimate Worksheet

Form 8700-014 (R 02/23)

Page 1 of 2

For use with Recreation Grant Application Forms

Project Name: Oconto County ATV Campground Development Phase 3		Prepared By: Monty Brink	Date 04/15/2024
County Oconto	Project Applicant: Oconto County	Landowner Name Oconto County	<input checked="" type="radio"/> Public <input type="radio"/> Private

Indicate - (C) Contract , (F) Force Acct., (D) Donated

	DEVELOPMENT PROJECT ITEMS <i>List by individual item or break down by Use Areas (See Item List On Back Of This Form)</i>	Quantity	Unit of Measure	Component Costs	Estimated Total Item Cost
C	Crushed Aggregate	1,736	cy	\$42.00	72,912.00
C	Pit Run	868	cy	\$30.00	26,040.00
C	Water Lines	1,896	lf	\$30.00	56,880.00
C	Well	1	ea	\$15,000.00	15,000.00
C	Electric Service to Transformers	725	lf	\$30.00	21,750.00
C	Electric Service to Sites	1,896	lf	\$15.00	28,440.00
C	Electrical Pedestals	37	ea	\$300.00	11,100.00
C	Light Poles	30	ea	\$120.00	3,600.00
C	Shower/Bathroom	1	ea	\$150,000.00	150,000.00
C	Septic	1	ea	\$15,000.00	15,000.00
C	Fire Rings	37	ea	\$125.00	4,625.00
C	Picnic Tables	37	ea	\$350.00	12,950.00
TOTAL \$					\$418,297.00

NOTE:

- For development projects, contingency and indirect costs are not eligible expenses.
- For acquisition projects, complete the Acquisition Project Cost Estimate Section of this form.

80% = \$334,638



State of Wisconsin
 Department of Natural Resources
 PO Box 7921, Madison WI 53707-7921
dnr.wi.gov

Recreation Grant Project Cost Estimate Worksheet

Form 8700-014 (R 02/23)

For use with Recreation Grant Application Forms

Project Name: Oconto County ATV Campground Development Phase 4		Prepared By: Monty Brink	Date: 04/15/2024
County: Oconto	Project Applicant: Oconto County	Landowner Name: Oconto County	<input checked="checked" type="radio"/> Public <input type="radio"/> Private

Indicate - (C) Contract, (F) Force Acct., (D) Donated

↓	DEVELOPMENT PROJECT ITEMS <i>List by individual item or break down by Use Areas (See Item List On Back Of This Form)</i>	Quantity	Unit of Measure	Component Costs	Estimated Total Item Cost
C	Crushed Aggregate	654	cy	\$42.00	27,468.00
C	Pit Run	327	cy	\$30.00	9,810.00
C	Water Lines	2,401	lf	\$30.00	72,030.00
C	Electrical Service to Transformers	150	lf	\$30.00	4,500.00
C	Electrical Lines to Site	2,401	lf	\$15.00	36,015.00
C	Electrical Pedstals	21	ea	\$300.00	6,300.00
C	Cabins	21	ea	\$15,000.00	315,000.00
C	Shower/Bathroom	1	ea	\$150,000.00	150,000.00
C	Septic	1	ea	\$15,000.00	15,000.00
C	Fire Ring	21	ea	\$125.00	2,625.00
C	Picnic Tables	21	ea	\$350.00	7,350.00
C	Playground	1	ea	\$30,000.00	30,000.00
TOTAL \$					\$676,098.00

NOTE:

- For development projects, contingency and indirect costs are not eligible expenses.
- For acquisition projects, complete the Acquisition Project Cost Estimate Section of this form.

80% = \$540,878



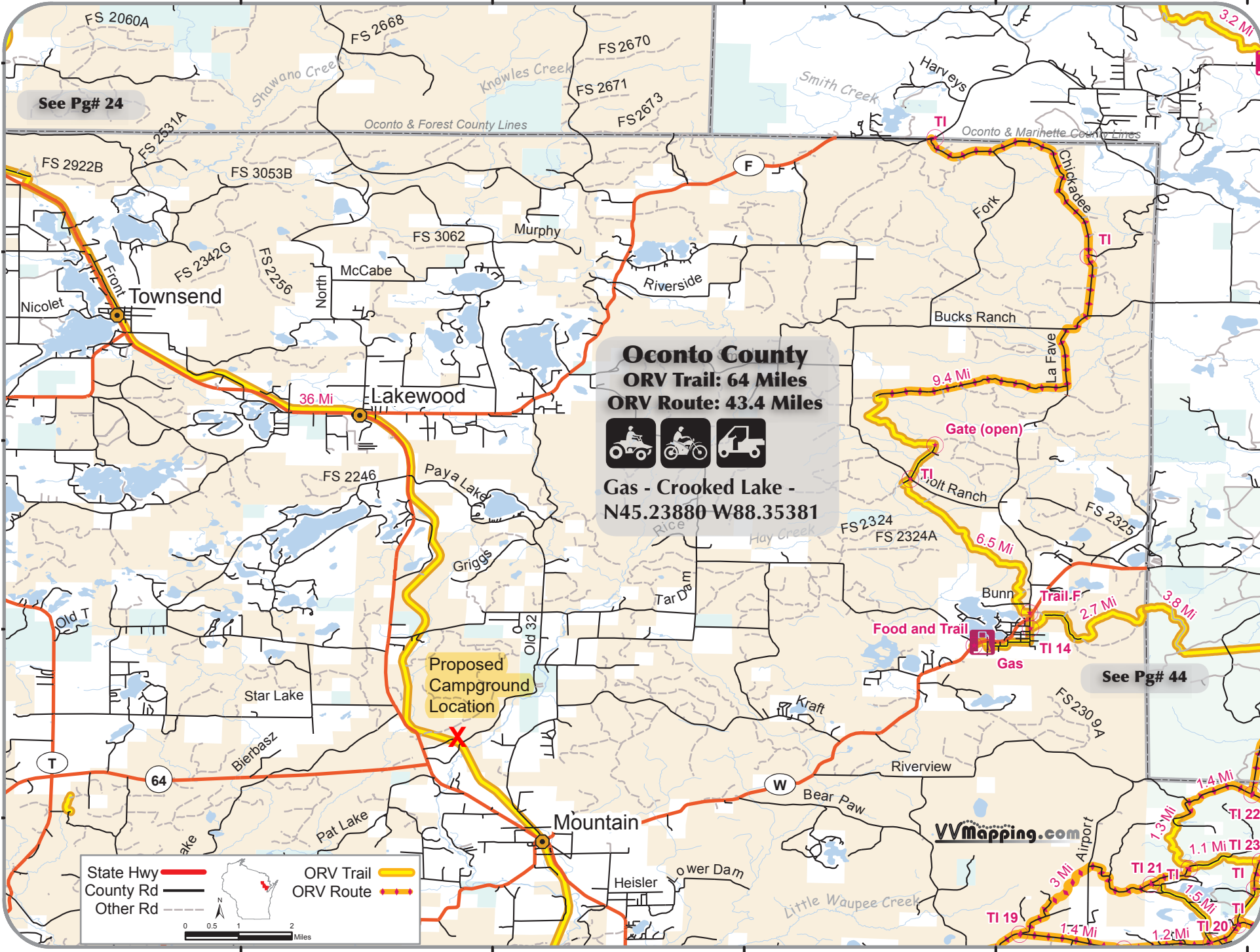

See Pg# 24

Oconto County
ORV Trail: 64 Miles
ORV Route: 43.4 Miles

Gas - Crooked Lake -
N45.23880 W88.35381

See Pg# 44

State Hwy  ORV Trail 
County Rd  ORV Route 
Other Rd 

0 0.5 1 2 Miles



RIVERVIEW (W)

T.32N.-R.16E.

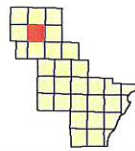

See LAKEWOOD (W) Page 66

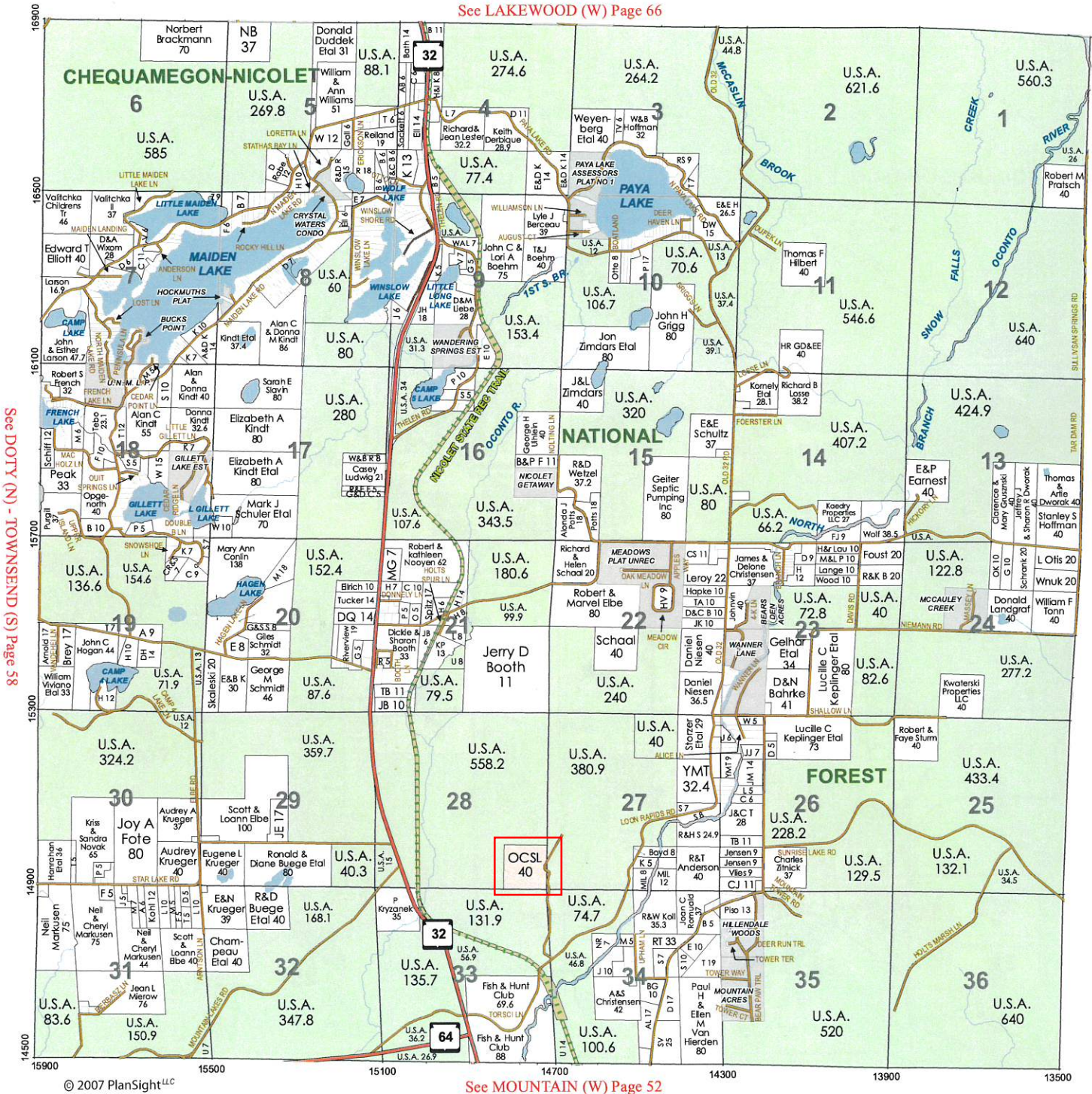

See DOTY (N) - TOWNSHIP (S) Page 58

See RIVERVIEW (E) Page 62

© 2007 PlanSight LLC

See MOUNTAIN (W) Page 52

“UP NORTH” REAL ESTATE, INC.

14140 Hwy. 32 • P.O. Box 219 • Mountain, WI 54149

Phone: (715) 276-6528

Cell: (715) 850-0897 • Fax: (715) 276-1573

www.upnorthrealestate.com

erickson@upnorthrealestate.com

Your “UP NORTH” Real Estate Connection



Don & Barb Erickson



ATV Campground Development Aerial



Legend

- Municipality
- State Boundaries
- County Boundaries
- Major Roads**
- Interstate Highway
- State Highway
- US Highway
- County and Local Roads**
- County HWY
- Local Road
- Railroads
- Tribal Lands
- Railroads
- Rivers and Streams
- Intermittent Streams
- Lakes and Open water

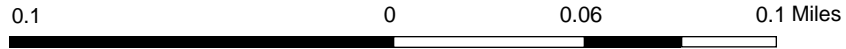

NAD_1983_HARN_Wisconsin_TM

1: 3,960

DISCLAIMER: The information shown on these maps has been obtained from various sources, and are of varying age, reliability and resolution. These maps are not intended to be used for navigation, nor are these maps an authoritative source of information about legal land ownership or public access. No warranty, expressed or implied, is made regarding accuracy, applicability for a particular use, completeness, or legality of the information depicted on this map. For more information, see the DNR Legal Notices web page: <http://dnr.wi.gov/legal/>

Notes



ATV Campground Development TOPO



- Legend**
- Municipality
 - State Boundaries
 - County Boundaries
 - Major Roads**
 - Interstate Highway
 - State Highway
 - US Highway
 - County and Local Roads**
 - County HWY
 - Local Road
 - Railroads
 - Tribal Lands
 - Rivers and Streams
 - Intermittent Streams
 - Lakes and Open water

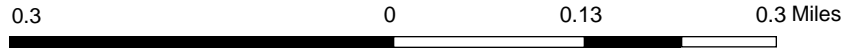
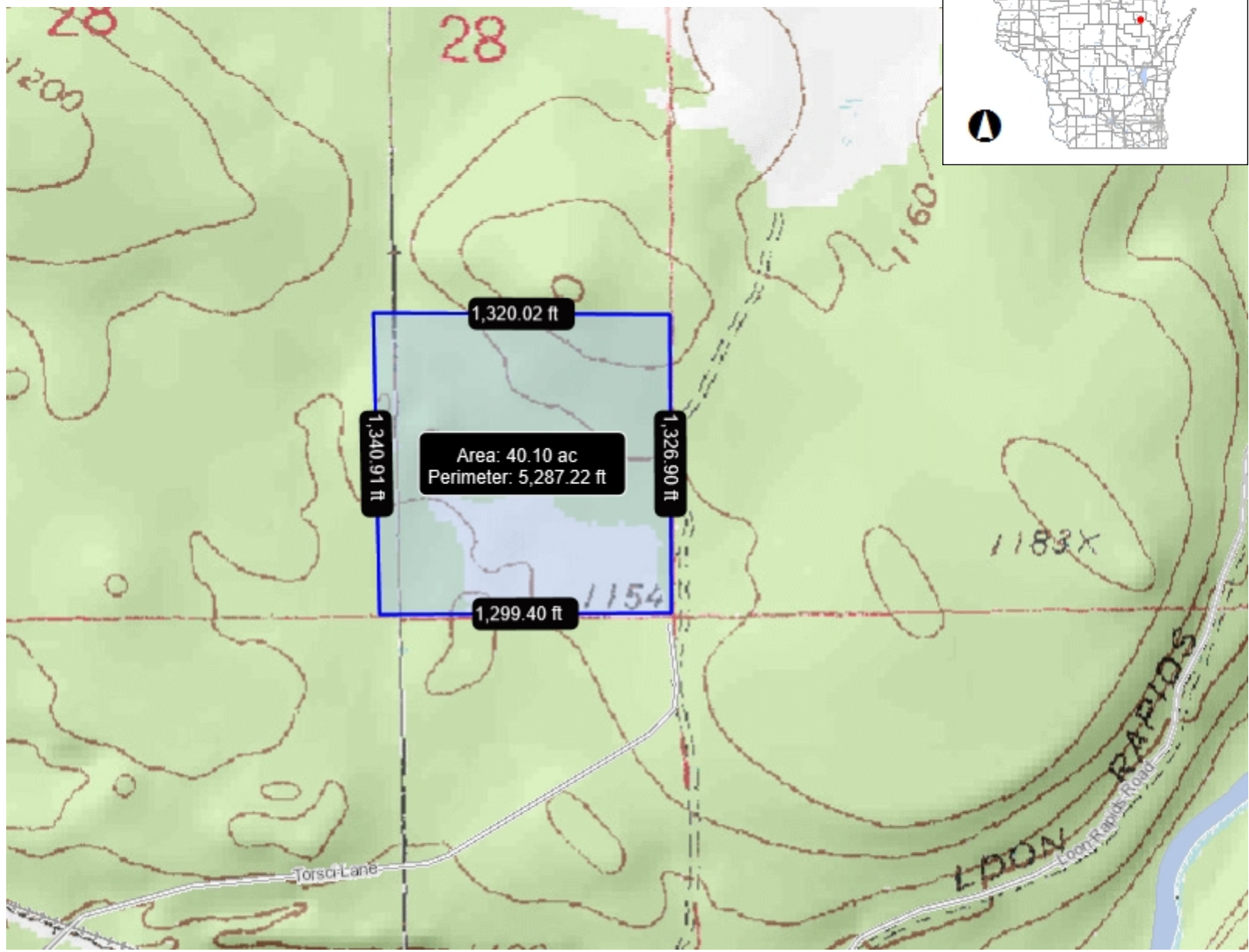

NAD_1983_HARN_Wisconsin_TM

1: 7,920

DISCLAIMER: The information shown on these maps has been obtained from various sources, and are of varying age, reliability and resolution. These maps are not intended to be used for navigation, nor are these maps an authoritative source of information about legal land ownership or public access. No warranty, expressed or implied, is made regarding accuracy, applicability for a particular use, completeness, or legality of the information depicted on this map. For more information, see the DNR Legal Notices web page: <http://dnr.wi.gov/legal/>

Notes



ATV Campground Development Wetland

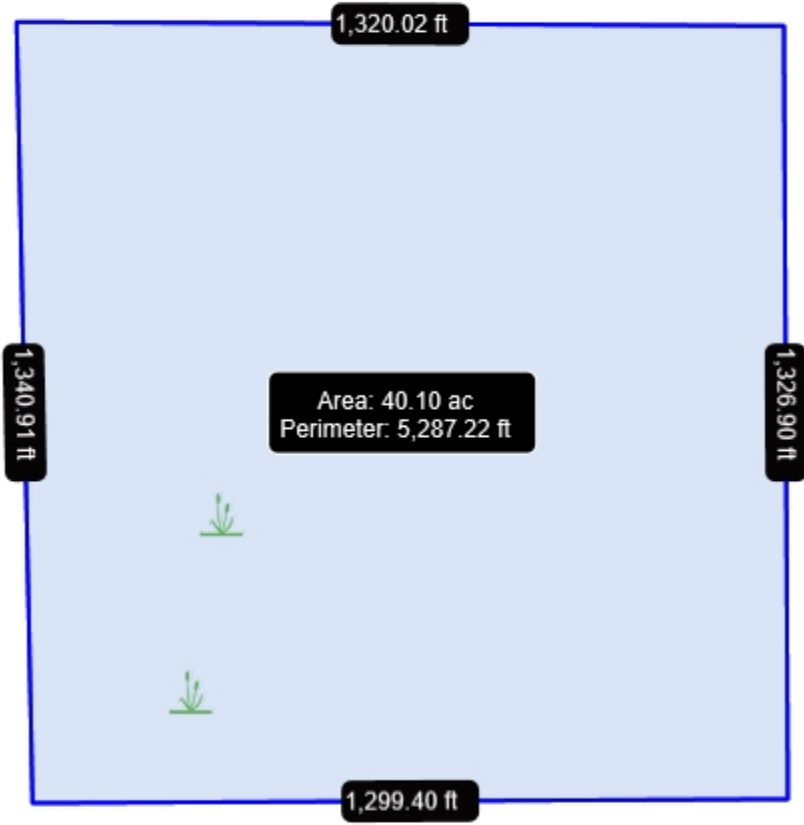

- ### Legend
- Wetland Indicators
 - Lake Class Areas
 - Riverine/ditch Class Areas
 - Wetland Class Areas
 - Wetland Class Points**
 - Dammed pond
 - Excavated pond
 - Filled/draind wetland
 - Wetland too small to delineate
 - Filled excavated pond
 - Filled Points
 - Wetland Class Areas
 - Filled Areas
 - Lake Class Areas
 - Riverine/ditch Class Areas
 - Wetland Class Areas
 - Wetland Class Points**
 - Dammed pond
 - Excavated pond
 - Filled/draind wetland
 - Wetland too small to delineate
 - Filled excavated pond
 - Filled Points
 - Wetland Class Areas
 - Filled Areas
 - Waterway and Wetland Alterations
 - Formal/Informal Actions
 - Exemption Determinations
 - Ordinary High Water Mark Determinations
 - Wetland Identifications and Confirmations
 - Navigability Determinations**
 - Yes

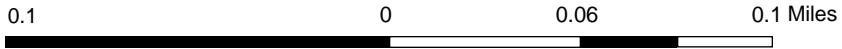

NAD_1983_HARN_Wisconsin_TM

1: 3,960

DISCLAIMER: The information shown on these maps has been obtained from various sources, and are of varying age, reliability and resolution. These maps are not intended to be used for navigation, nor are these maps an authoritative source of information about legal land ownership or public access. No warranty, expressed or implied, is made regarding accuracy, applicability for a particular use, completeness, or legality of the information depicted on this map. For more information, see the DNR Legal Notices web page: <http://dnr.wi.gov/legal/>

Notes