

Motorized Recreation Grant Application

For: (choose all that apply)

Form 8700-159 (R 02/2024)

Due Date: April 15

ATV/UTV Trail Aid

Snowmobile Trail Aid

Notice: Completion of this form is required under Wisconsin Statutes 23.09(26) and 23.33. Failure to complete this form will result in denial of financial assistance. Personally identifiable information found on this form is not intended to be used for any other purpose. The Department of Natural Resources (DNR) may provide this information to requesters as required by Wisconsin's Public Records law (ss. 19.31 – 19.39, Wis. Stats.).

Instructions: Applications may combine more than one source of funds. They may be submitted for consideration of traditional ATV, UTV, Snowmobile and Motorized Stewardship funding. Submit one copy of all forms and attachments. See Page 2 for necessary attachments. Send applications to your [Community Services Specialist](#).

DNR Use Only	
Category	Number

Section 1: Applicant Information

Applicant / Organization Name Lincoln County Forestry, Land and Parks Department			Check Recipient: Individual other than authorized individual to act on behalf of the applicant. <input checked="" type="checkbox"/> Select if the same as applicant.		
Individual Authorized to Act on Behalf of Applicant per Resolution Dean Bowe			Check Recipient Name (Name to Appear on Check) Dean Bowe		
Title County Forest Administrator			Title County Forest Administrator		
Address 801 North Sales Street Suite 106			Address 801 North Sales Street Suite 106		
City Merrill	State WI	ZIP Code 54452	City Merrill	State WI	ZIP Code 54452
Telephone Number (715) 539-1034		Email Address dean.bowe@co.lincoln.wi.us			

Section 2: Project Information Required for all Projects

Project Title 86W Trail (New Winter ATV Trail Maintenance)					Current Funded Miles 235.3	New Miles (if applicable) 2.9
County Lincoln	Township 34 N	Range 6	Section 1	<input checked="" type="radio"/> E <input type="radio"/> W	GPS Coordinates: Lat. 45.466 Long. -89.684	

Project Description Summary

Lincoln County is seeking maintenance funding for an additional 2.9 miles of winter ATV trail. The trail segment being applied for is currently a non-funded club trail that connects to the funded trail system directly and through other club trails. The segment begins at Corridor 17 and heads east across a field and goes under Hwy 51. It then heads north through mostly wooded terrain until it reaches County Highway D. It travels east along Hwy D for a distance and then heads north to Lake Alice. When the trail reaches Lake Alice it connects to a non-funded club trail which in turn connects to 2 other segments of funded winter ATV trail. This trail is a highly used segment that provides the high population center around Lake Alice access to the funded winter ATV trail system. Since this trail segment is currently a club trail there will be no development costs associated with this project. This trail segment is open to snowmobile use. Lincoln County winter ATV trails are not opened until one week after the corresponding snowmobile trail has been opened and trails are closed to ATVs when the temp is above 28 degrees F. UTV's are not allowed on winter ATV trails in Lincoln County.

I certify that all maintenance land use agreements are on file.

Estimated Cost

Maintenance	Acquisition	Insurance	Development	Bridge Rehab.	Trail Rehab.	Total Estimated Cost
\$290.00						\$290.00
Leave Blank – DNR Use Only						

Applicant Certification

Printed Name of Authorized Official Dean Bowe	Official's Title County Forest Administrator
--	---

As the applicant's authorized official, I certify that, to the best of my knowledge, the information in this application is true and correct.

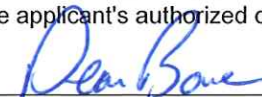
 Signature of Authorized Official

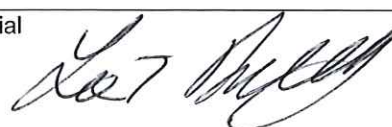
Prepared by 

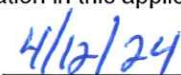

 Date Prepared

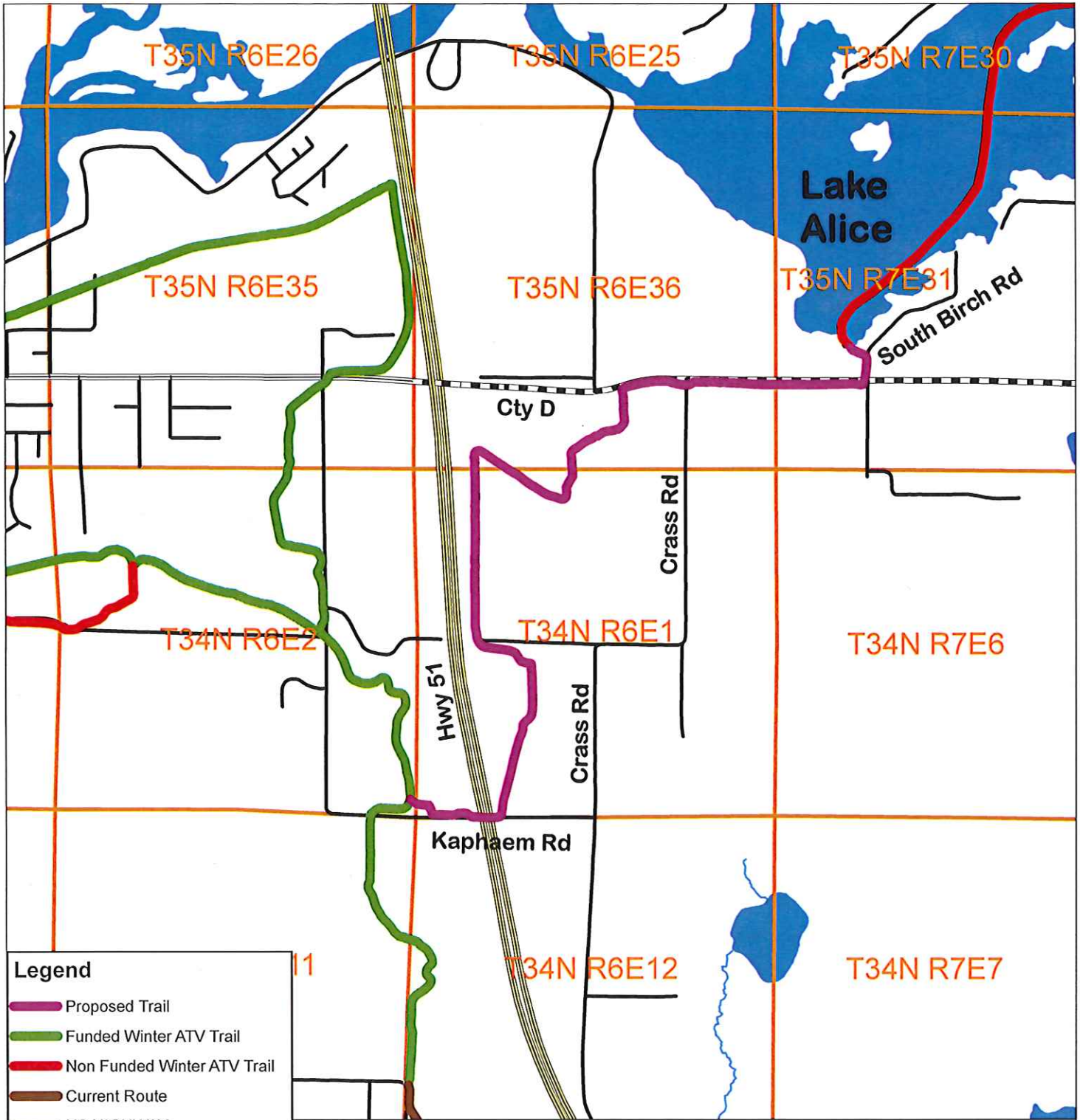
Lincoln County 86W Trail, 2.9 New Winter ATV Miles

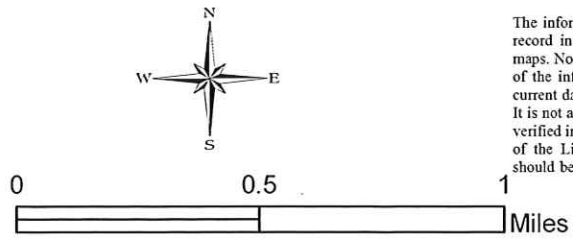

Legend

- Proposed Trail
- Funded Winter ATV Trail
- Non Funded Winter ATV Trail
- Current Route
- US HIGHWAY
- STATE HIGHWAY
- COUNTY HIGHWAY
- FOREST ROAD GAS-TAX
- FOREST ROAD NO-GAS-TAX
- TOWN/CITY
- Lincoln Section Lines



The information depicted on this map is a compilation of public record information including aerial photography and other base maps. No warranty is made, express or implied, as to the accuracy of the information used. The data layers are a representation of current data to the best of our knowledge and may contain errors. It is not a legally recorded map and cannot be substituted for field verified information. This map may be reproduced with permission of the Lincoln County Forestry, Land, and Parks Dept. Errors should be reported using the contact information provided below.

Lincoln County Forestry, Land, and Parks Dept.
801 N Sales St, Suite 106, Merrill, WI 54452
715-539-1034

Lincoln County

86W Trail, 2.9 New Winter ATV Miles

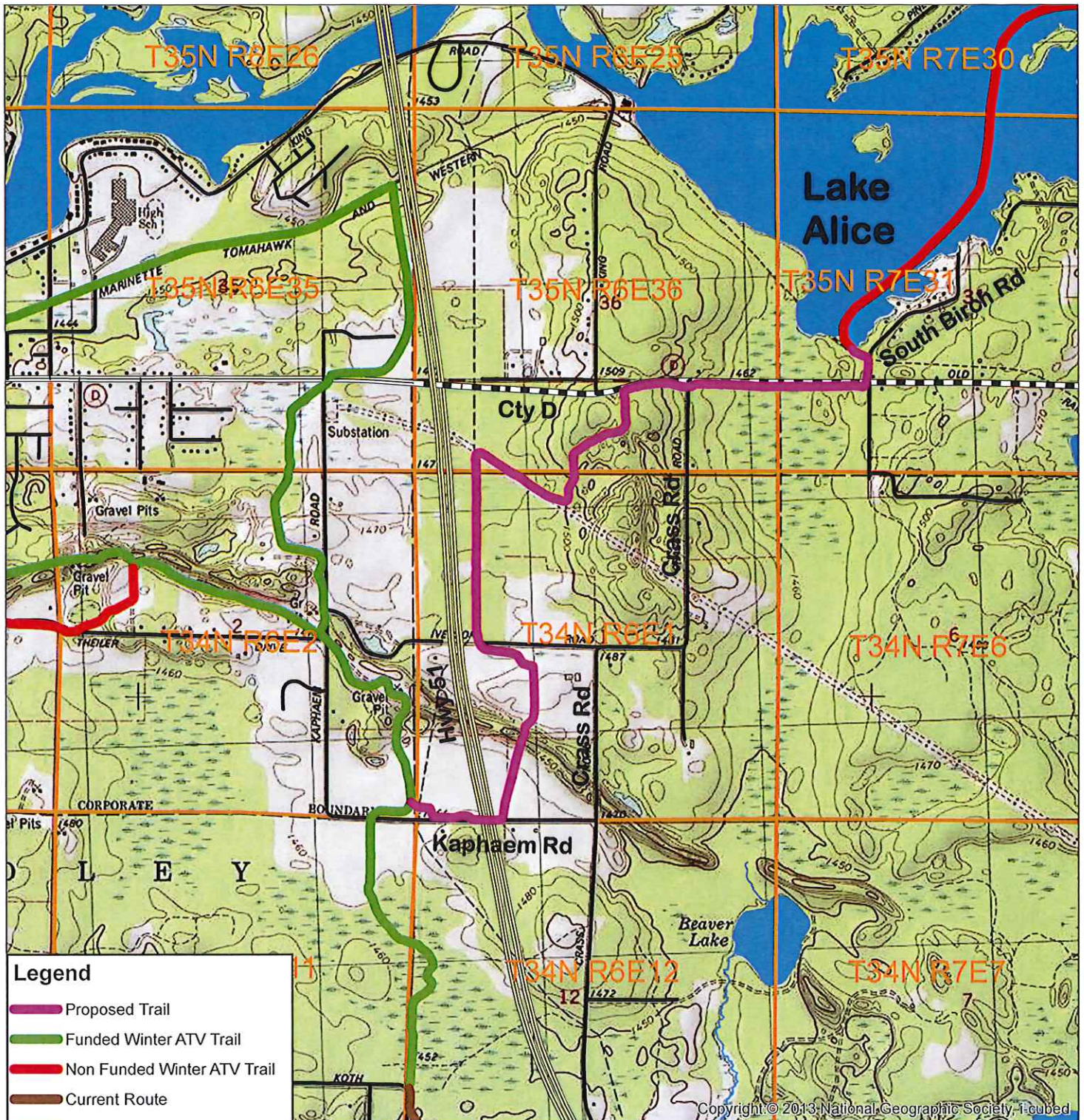

Legend

- Proposed Trail
- Funded Winter ATV Trail
- Non Funded Winter ATV Trail
- Current Route
- US HIGHWAY
- STATE HIGHWAY
- COUNTY HIGHWAY
- FOREST ROAD GAS-TAX
- FOREST ROAD NO-GAS-TAX
- TOWN/CITY
- Lincoln Section Lines

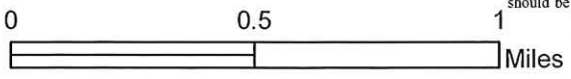
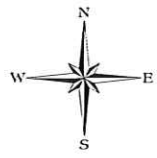

Copyright © 2013 National Geographic Society, i-cubed

The information depicted on this map is a compilation of public record information including aerial photography and other base maps. No warranty is made, express or implied, as to the accuracy of the information used. The data layers are a representation of current data to the best of our knowledge and may contain errors. It is not a legally recorded map and cannot be substituted for field verified information. This map may be reproduced with permission of the Lincoln County Forestry, Land, and Parks Dept. Errors should be reported using the contact information provided below.

Lincoln County Forestry, Land, and Parks Dept.
801 N Sales St, Suite 106, Merrill, WI 54452
715-539-1034

Lincoln County

86W Trail, 2.9 New Winter ATV Miles

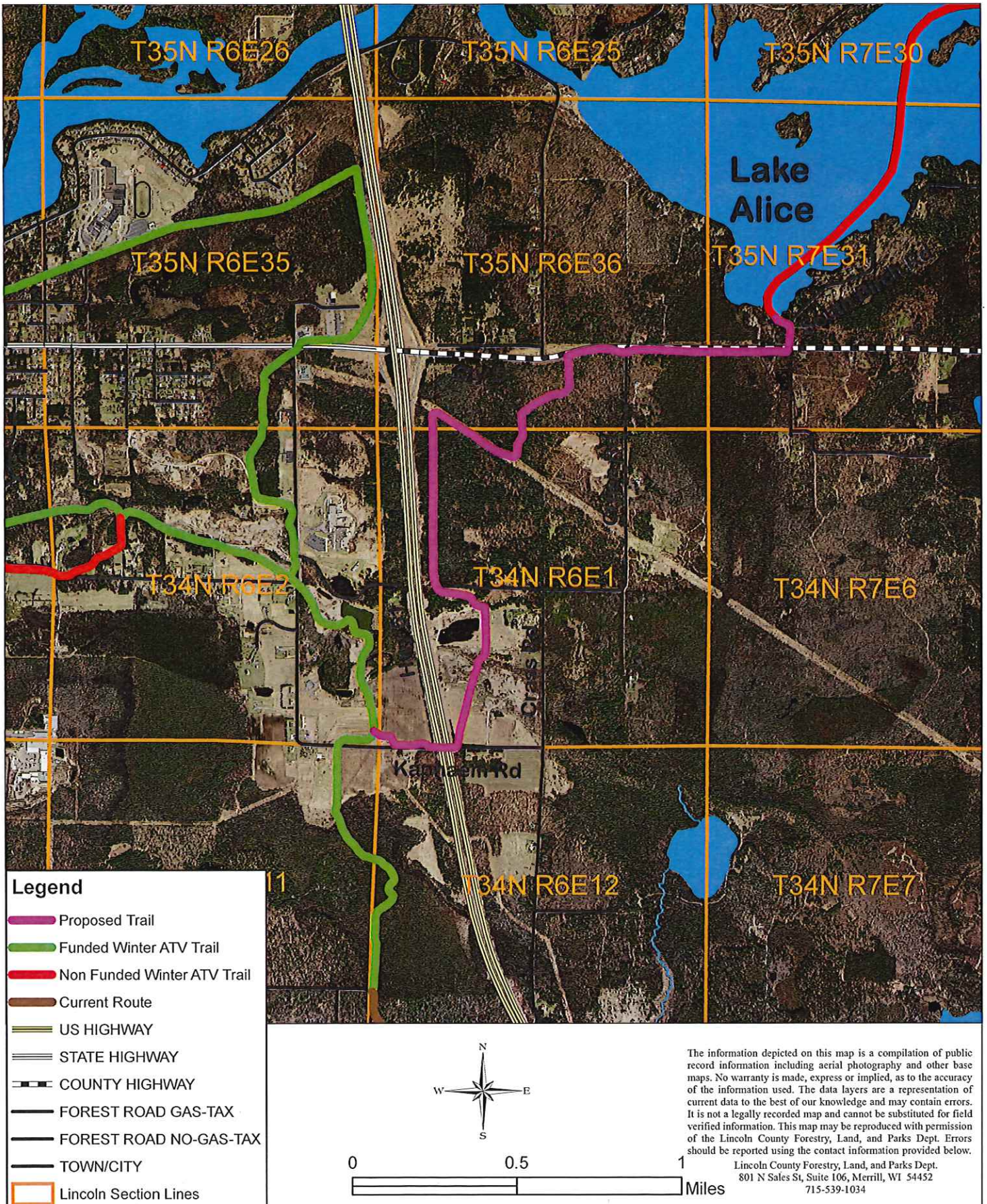

Lincoln County 2024-25

Funded and Non-Funded Winter ATV Trails with New Miles

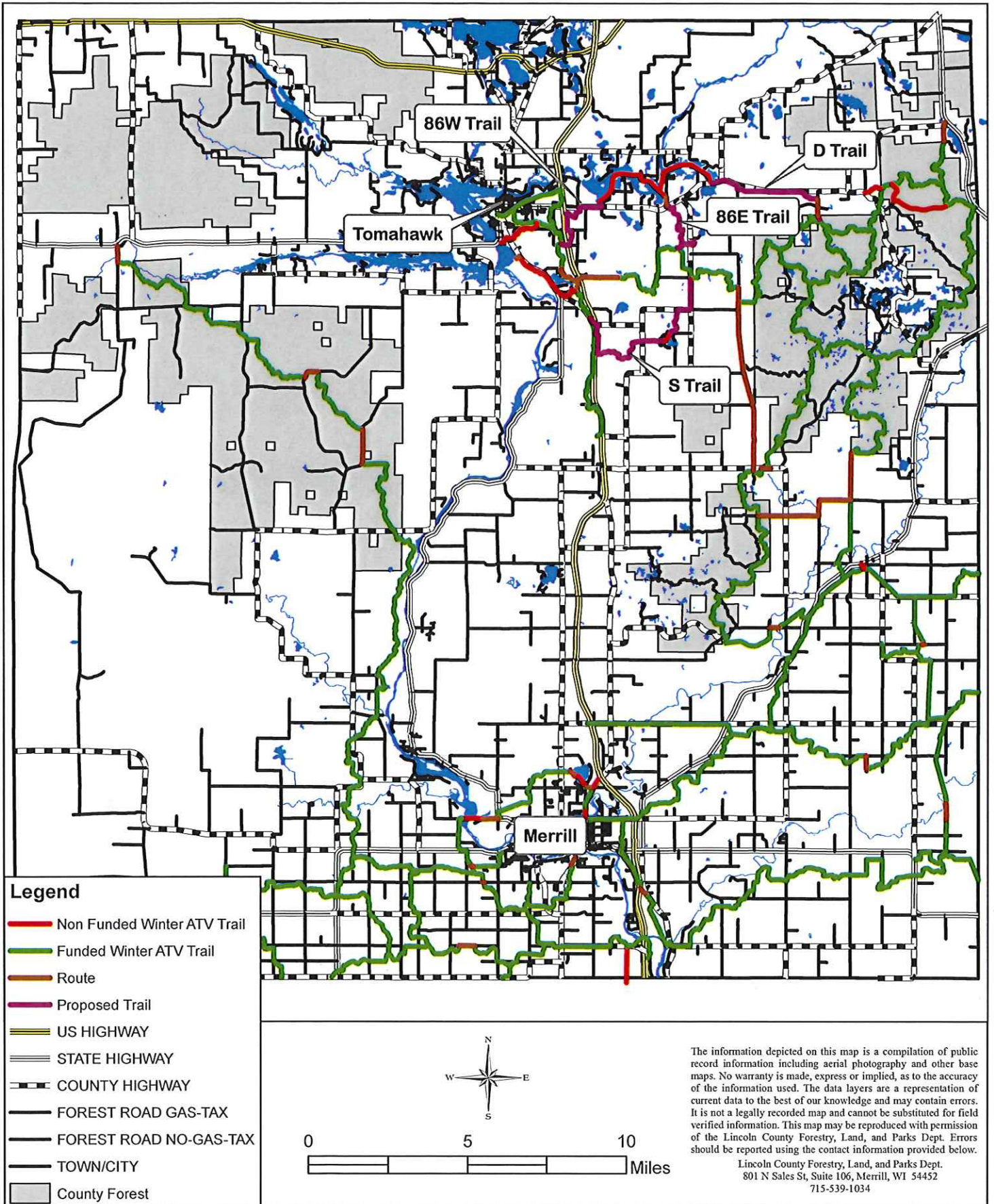

The information depicted on this map is a compilation of public record information including aerial photography and other base maps. No warranty is made, express or implied, as to the accuracy of the information used. The data layers are a representation of current data to the best of our knowledge and may contain errors. It is not a legally recorded map and cannot be substituted for field verified information. This map may be reproduced with permission of the Lincoln County Forestry, Land, and Parks Dept. Errors should be reported using the contact information provided below.

Lincoln County Forestry, Land, and Parks Dept.
 801 N Sales St, Suite 106, Merrill, WI 54452
 715-539-1034