

#50 Oneida Co New Little Rice/Willow Flowage Trail

State of Wisconsin  
 Department of Natural Resources  
[dnr.wi.gov](http://dnr.wi.gov)

**Motorized Recreation Grant Application**

For: (choose all that apply)

Form 8700-159 (R 02/2024)

Page 1 of 5

**Due Date: April 15**

- ATV/UTV Trail Aid  
 Snowmobile Trail Aid

**Notice:** Completion of this form is required under Wisconsin Statutes 23.09(26) and 23.33. Failure to complete this form will result in denial of financial assistance. Personally identifiable information found on this form is not intended to be used for any other purpose. The Department of Natural Resources (DNR) may provide this information to requesters as required by Wisconsin's Public Records law {ss. 19.31 – 19.39, Wis. Stats.}.

**Instructions:** Applications may combine more than one source of funds. They may be submitted for consideration of traditional ATV, UTV, Snowmobile and Motorized Stewardship funding. Submit one copy of all forms and attachments. See Page 2 for necessary attachments. Send applications to your [Community Services Specialist](#).

DNR Use Only	
Category	Number

Section 1: Applicant Information					
Applicant / Organization Name			Check Recipient: Individual other than authorized individual to act on behalf of the applicant. <input type="checkbox"/> Select if the same as applicant.		
Jake Truitt / Oneida County Forestry Dept					
Individual Authorized to Act on Behalf of Applicant per Resolution			Check Recipient Name (Name to Appear on Check)		
Jake Truitt			Oneida County Forestry Department		
Title			Title		
County Forester					
Address			Address		
PO Box 400			PO Box 400		
City	State	ZIP Code	City	State	ZIP Code
Rhinelanders	WI	54501	Rhinelanders	WI	54501
Telephone Number		Email Address			
(715) 369-6281		jtruitt@oneidacountywi.gov			

Section 2: Project Information Required for all Projects							
Project Title					Current Funded Miles	New Miles (if applicable)	
Little Rice New Miles					53.2	0.4	
County	Township	Range	Section	¼ ¼	¼	GPS Coordinates:	
Oneida	N					Lat. _____ Long. _____	

**Project Description Summary**  
 Oneida County is applying for 0.4 miles of new ATV trail in the Town of Little Rice. This will be a Spring/Summer/Fall ATV/UTV trail and is existing snowmobile trail in the Winter. The Little Rice ATV and WI DNR have taken care of all construction and signage. The trail is located on Willow Flowage DNR property and is part of our maintenance agreement. We are only applying for maintenance funds.

I certify that all maintenance land use agreements are on file.

Estimated Cost						
Maintenance	Acquisition	Insurance	Development	Bridge Rehab.	Trail Rehab.	Total Estimated Cost
\$400.00						\$400.00
Leave Blank – DNR Use Only						

Applicant Certification	
Printed Name of Authorized Official	Official's Title
Jake Truitt	County Forester

As the applicant's authorized official, I certify that, to the best of my knowledge, the information in this application is true and correct.

  
 Signature of Authorized Official

4-9-24  
 Date Prepared

# LITTLE RICE ATV NEW MILES T37N R5E Section 14

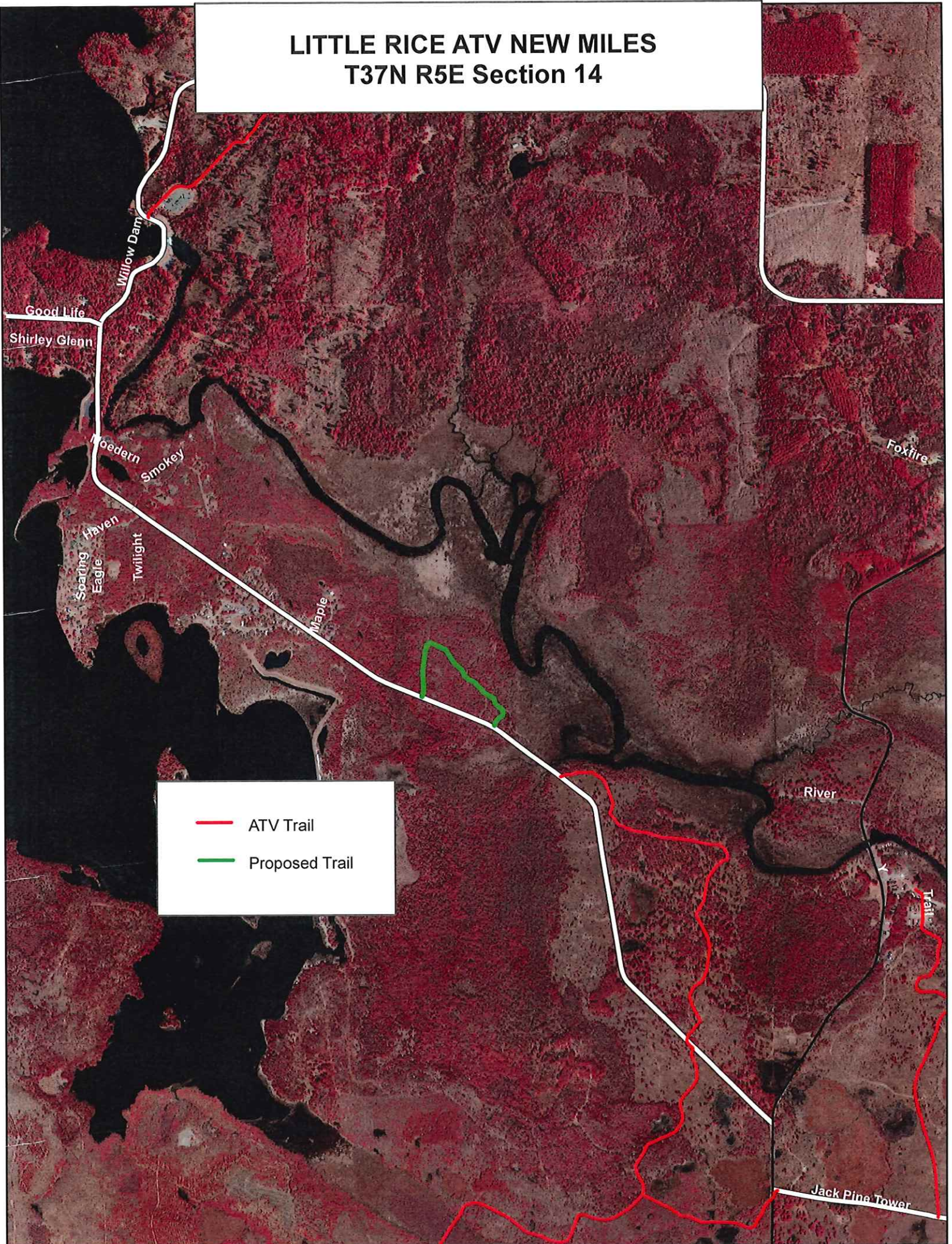

- ATV Trail
- Proposed Trail

# LITTLE RICE ATV NEW MILES T37N R5E Section 14

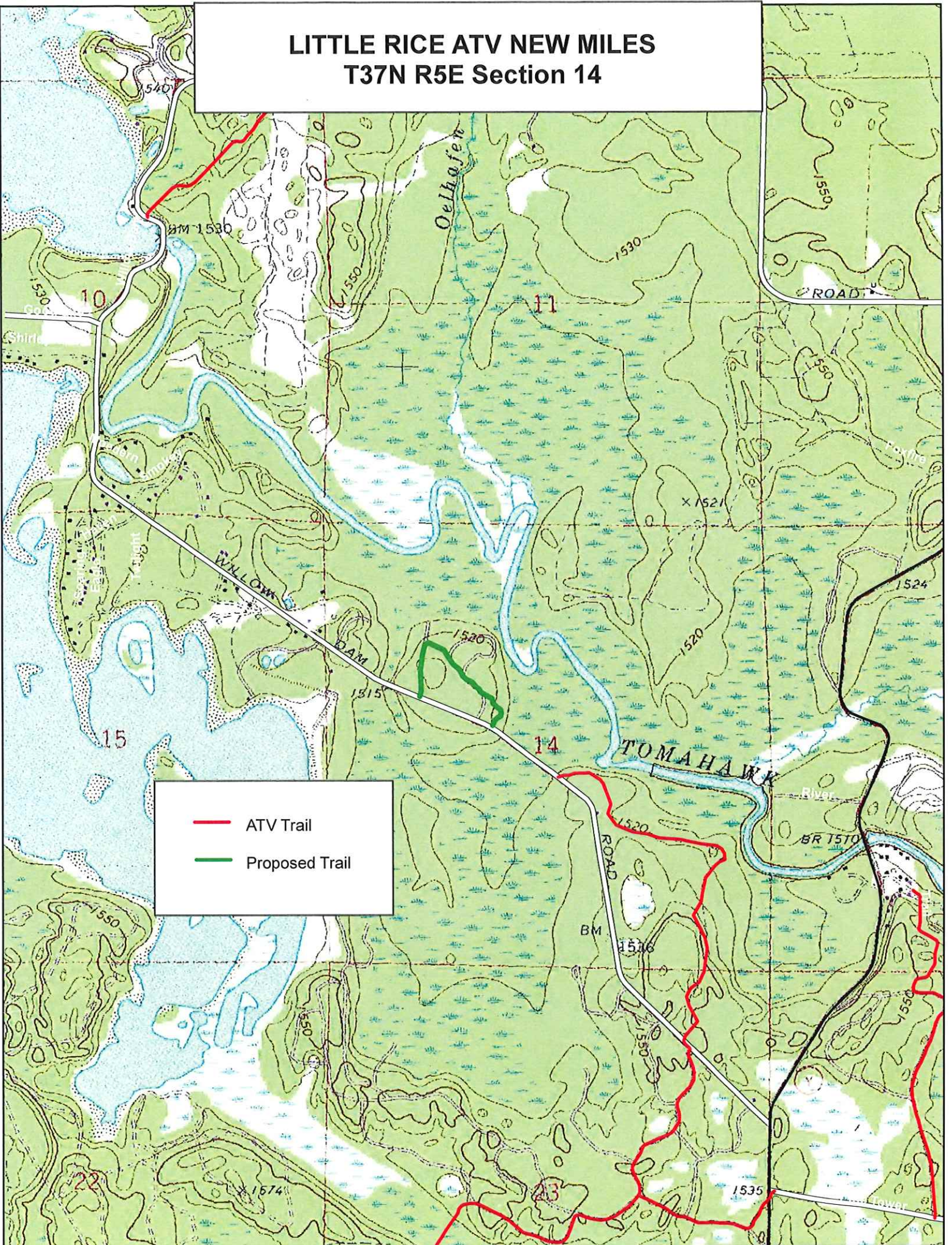

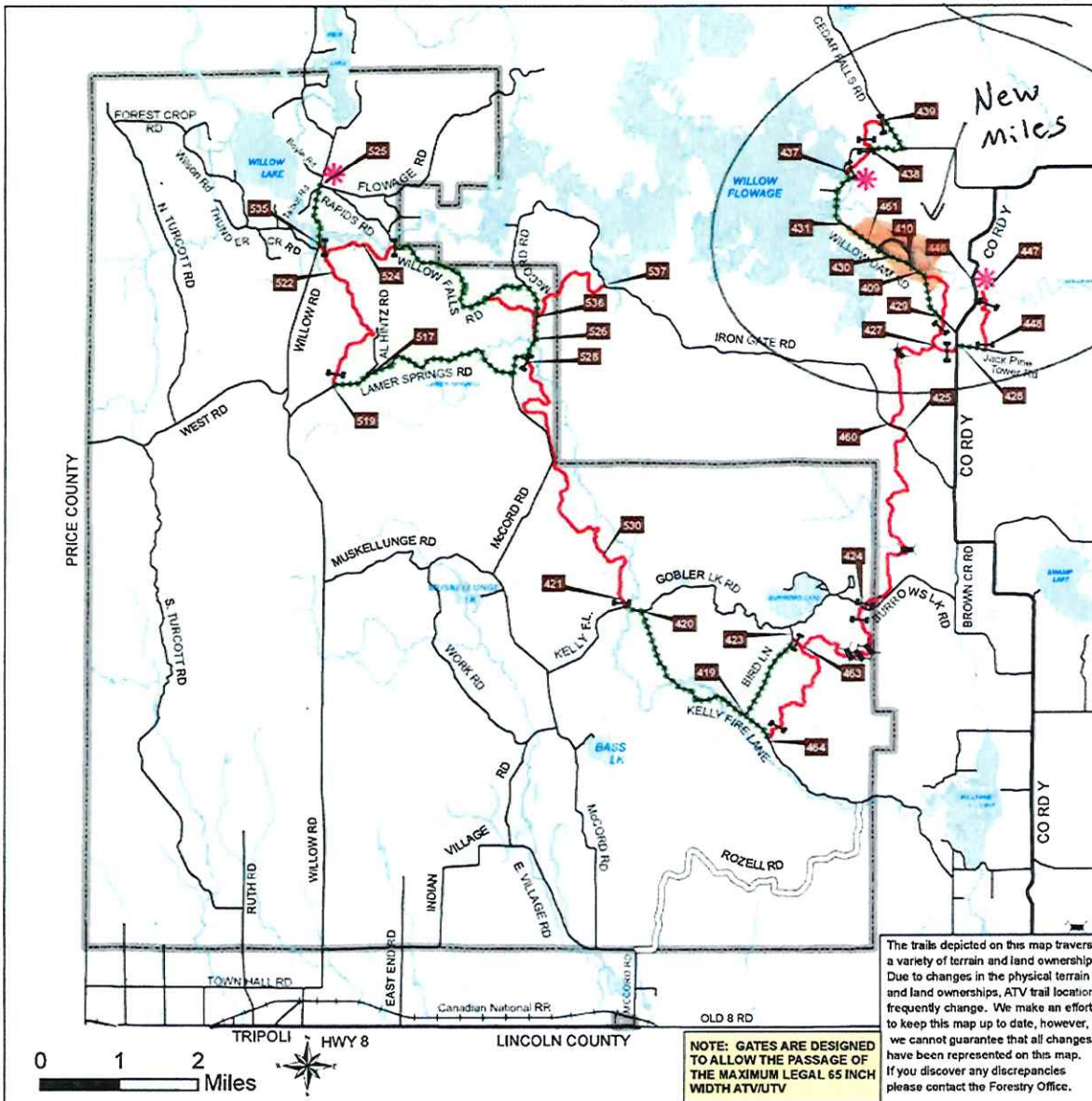

**This Little Brown Sign  
Could Save Your Life!**



Oneida County Snowmobile and ATV/UTV Clubs have placed brown, 3 digit number signs throughout the County at key intersections. In the event of an emergency, the 911 operator will ask you for this number. Their emergency response system can identify these numbers and give important location information to rescue personnel.

**PAY ATTENTION TO THESE INTERSECTION NUMBER SIGNS.**  
They can save lives!

Questions or Comments? Call Your Local Snowmobile or ATV/UTV Club or the Oneida County Forestry Department

- ATV Woods Trail
- ATV Road Route
- State/County/Town Roads
- County Forest Road
- Railroad
- Bridge
- Gate
- Trail Parking
- Trail Intersection Numbering System
- County Forest Boundary
- Water Body
- Oneida County Forest

The trails depicted on this map traverse a variety of terrain and land ownerships. Due to changes in the physical terrain and land ownerships, ATV trail locations frequently change. We make an effort to keep this map up to date, however, we cannot guarantee that all changes have been represented on this map. If you discover any discrepancies please contact the Forestry Office.

**NOTE: GATES ARE DESIGNED TO ALLOW THE PASSAGE OF THE MAXIMUM LEGAL 65 INCH WIDTH ATV/UTV**

**LITTLE RICE ATV/UTV TRAIL**  
*Oneida County Forest*



**Oneida County Forestry**  
PO Box 400 - Courthouse  
Rhineland, WI 54501  
(715)369-6140



The Little Rice ATV/UTV Trail consists of 24 miles of woods trail and 15 miles of road routes located in the Lynne/Little Rice block of the Oneida County Forest. The trail system is maintained by the Little Rice ATV Club. Oneida County trails open on May 22 and close December 2. Please ride safely and obey all traffic signs. Be aware of changing trail conditions.  
**STAY ON THE TRAIL.** March 2022