

Motorized Recreation Grant Application

For: (choose all that apply)

Form 8700-159 (R 02/2024)

Due Date: April 15

ATV/UTV Trail Aid

Snowmobile Trail Aid

Notice: Completion of this form is required under Wisconsin Statutes 23.09(26) and 23.33. Failure to complete this form will result in denial of financial assistance. Personally identifiable information found on this form is not intended to be used for any other purpose. The Department of Natural Resources (DNR) may provide this information to requesters as required by Wisconsin's Public Records law {ss. 19.31 – 19.39, Wis. Stats.}.

Instructions: Applications may combine more than one source of funds. They may be submitted for consideration of traditional ATV, UTV, Snowmobile and Motorized Stewardship funding. Submit one copy of all forms and attachments. See Page 2 for necessary attachments. Send applications to your [Community Services Specialist](#).

DNR Use Only	
Category	Number

Section 1: Applicant Information

Applicant / Organization Name Jackson County Forestry and Parks			Check Recipient: Individual other than authorized individual to act on behalf of the applicant. <input checked="" type="checkbox"/> Select if the same as applicant.		
Individual Authorized to Act on Behalf of Applicant per Resolution Jim Zahasky			Check Recipient Name (Name to Appear on Check) Jim Zahasky		
Title Jackson Co Forestry and Parks Admin.			Title Jackson Co Forestry and Parks Admin.		
Address W9790 Airport Rd			Address W9790 Airport Rd		
City Black River Falls	State WI	ZIP Code 54615	City Black River Falls	State WI	ZIP Code 54615
Telephone Number (715) 284-8475		Email Address Jim.Zahasky2@Jacksoncountywi.gov			

Section 2: Project Information Required for all Projects

Project Title Crawford Bridge Rehab					Current Funded Miles 101.1	New Miles (if applicable)
County Jackson	Township 22 N	Range 2	Section 36	¼ ¼ SE	¼ NW	GPS Coordinates: Lat. 44.344016 Long. -90.572819

Project Description Summary

Jackson County Forestry and Parks proposes to replace the deck on Crawford Bridge. This bridge was built in 2004 it is 12 wide and 80 feet long the deck is wood and setting on top of I beams. The deck boards are 3 inches thick by 12 inches wide and 12 feet long with 2 x 10 wear boards on both sides. The center of the deck is showing wear from snowmobiles and last fall when repairing the wear boards there was rot in the decking underneath them. We would be replacing all of the deck boards and wear boards, the railing looks to be in good shape.

This trail is open to ATV's year round, UTV's in the summer and snowmobiles in the winter.

I certify that all maintenance land use agreements are on file.

Estimated Cost

Maintenance	Acquisition	Insurance	Development	Bridge Rehab.	Trail Rehab.	Total Estimated Cost
				\$9,520.00		\$9,520.00
Leave Blank – DNR Use Only						

Applicant Certification

Printed Name of Authorized Official Jim Zahasky	Official's Title Jackson County Forestry and Parks Admin.
--	--

As the applicant's authorized official, I certify that, to the best of my knowledge, the information in this application is true and correct.

 Signature of Authorized Official

April 5, 2024
 Date Prepared

Appendix A – Required for Bridge Rehab/Replace, New, or Reroute with New Bridge

Bridge Rehab/Replace New Bridge Reroute with new bridge

County Jackson	Township 22 N	Range 2	<input type="radio"/> E <input checked="" type="radio"/> W	Section 36	¼ ¼ SE	¼ NW	GPS Coordinates: Lat. 44.344016 Long. -90.572819
Water Body Name Crawford Creek				Bridge Name Crawford Bridge		County Inventory Number	
Funded Trail Name or Number (SNARS if applicable) Trail 54				Has this bridge site ever received development or rehabilitation funds in the past? <input type="radio"/> Yes <input checked="" type="radio"/> No Year: _____ \$ _____			
Bridge is located on: <input type="radio"/> Private property <input checked="" type="radio"/> Public property				Old Bridge/Culvert Size 12 X 80 feet New Bridge/Culvert Size _____			
Landowner Where Bridge is Located Jackson County				Telephone Number (715) 284-8475		Length of Trail Use Agreement (5 year minimum) public	
Current maximum load _____ lbs.		Age of Bridge 20 years		Bridge Material Steel I beams with a wood deck			
Proposed maximum load _____ lbs.							
Sponsoring Club Name				Club Contact		Telephone Number	
Do you have your trail bridges posted as to maximum load? <input type="radio"/> Yes <input checked="" type="radio"/> No				What is the maximum load of the other bridges on the system if groomed with this bridge? 25,000 lbs.			
What is the weight of your puller & drag/grading equipment? 19,000 lbs.							

What other recreational trail uses are planned for this bridge?
snowmobile

If there are other Recreational uses planned, how much of the bridge cost will be paid for by non-snowmobile or non-ATV users?
None, This bridge is right next to our ATV park and the majority of the use is from ATV's / UTV's.

- Yes No Have you contacted your local [DNR Water Management Specialist \(WMS\)](#) regarding a permit?
- Yes No Is a permit needed? (Please provide any written correspondence from WMS.)
- Yes No Have you contacted your County Zoning Dept. regarding a floodplain determination?
- Yes No Will an H & H (hydrologic and hydraulic) study be required?

Bridge Project Detailed Description

Remove the wooden deck and replace it with a new wood deck. The railings are still in good shape and should not need replacing. The deck boards are 3 inches thick 12 inches wide and 12 feet long, there are 2 x 10 wear boards on both sides. The middle is showing wear and when we replaced a few wear boards last fall the deck was rotten underneath them.

There is no plans to change the main structure of the bridge it appears to be sound.

Depending on time and work load we may do the decking our selfs or contract it out, that has not been determined.

For use with Recreation Grant Application Forms

Project Name: Crawford Bridge Rehab		Prepared By: Jim Zahasky	Date: 03/28/2024
County: Jackson	Project Applicant: Jackson County Forestry and Parks	Landowner Name: Jackson County	<input checked="" type="radio"/> Public <input type="radio"/> Private

Indicate - (C) Contract , (F) Force Acct., (D) Donated

	DEVELOPMENT PROJECT ITEMS <i>List by individual item or break down by Use Areas (See Item List On Back Of This Form)</i>	Quantity	Unit of Measure	Component Costs	Estimated Total Item Cost
C	3 X 12 X 12 foot long green treated planks	84	PC	\$85.00	7,140.00
C	hardware	1		\$500.00	500.00
C	2 X10 X 10 foot long treated	32	PC	\$20.00	640.00
F	Labor	40	Hours	\$31.00	1,240.00
F					
TOTAL \$					\$9,520.00

NOTE:

- For development projects, contingency and indirect costs are not eligible expenses.
- For acquisition projects, complete the Acquisition Project Cost Estimate Section of this form.

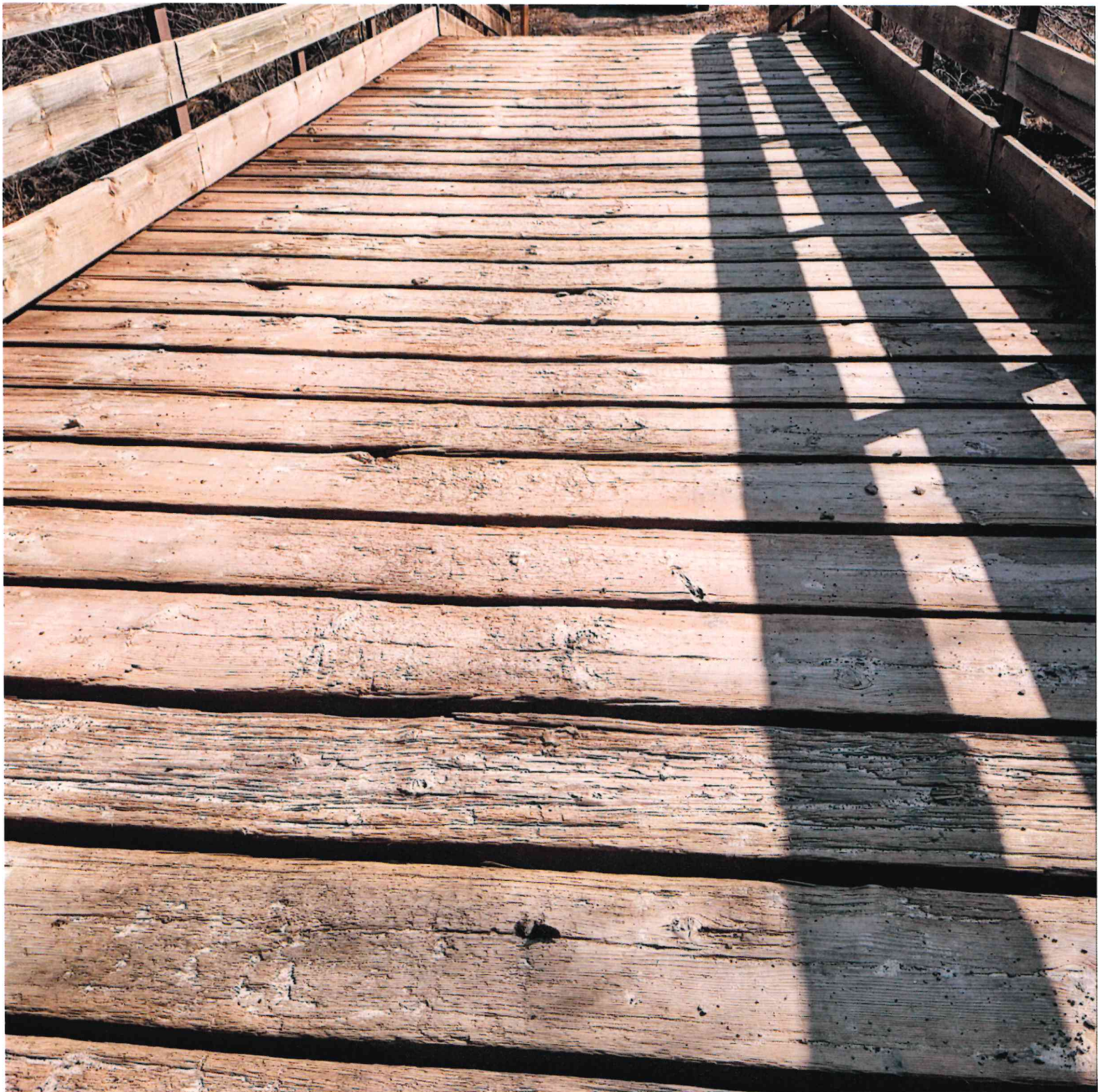





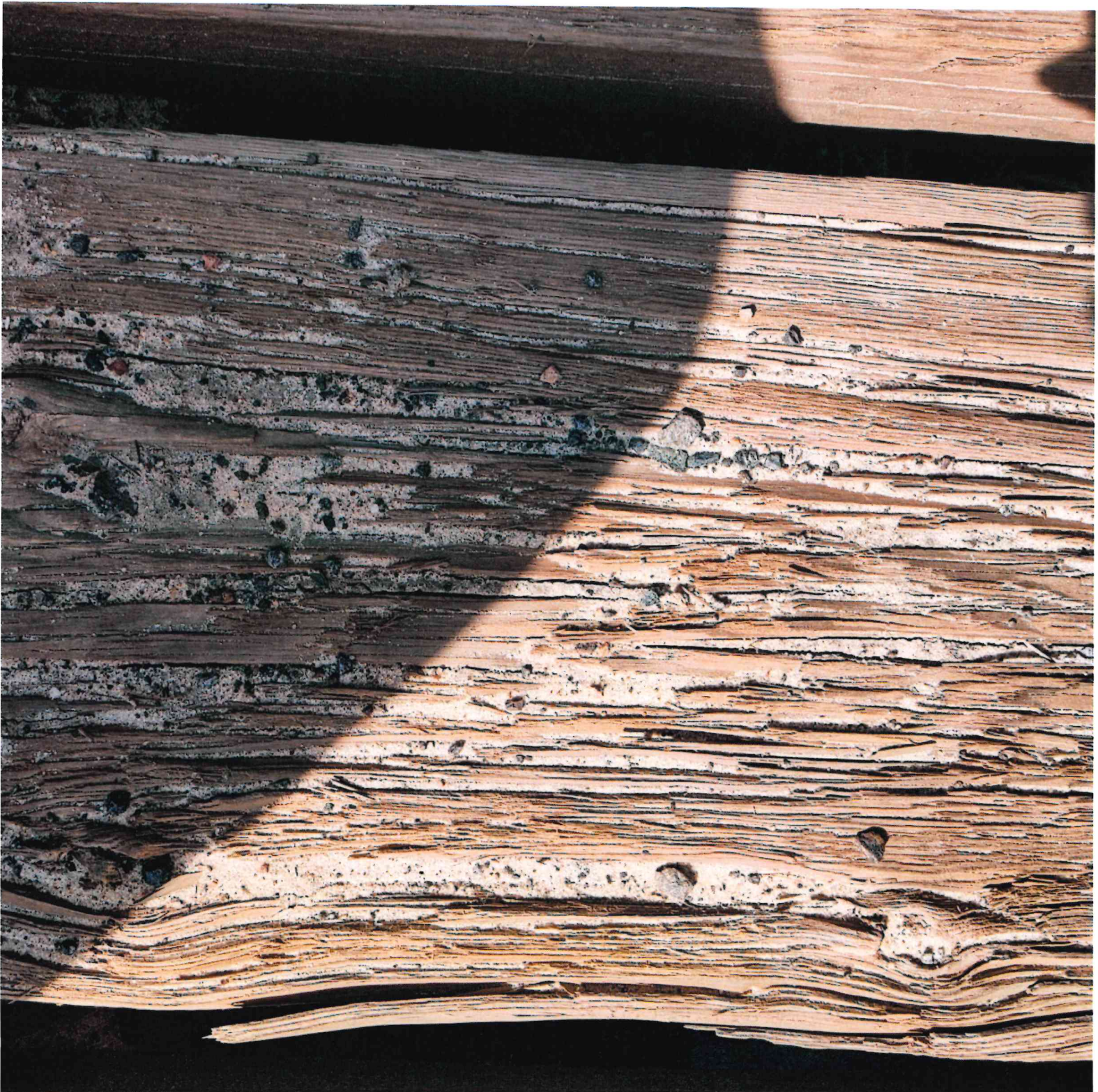



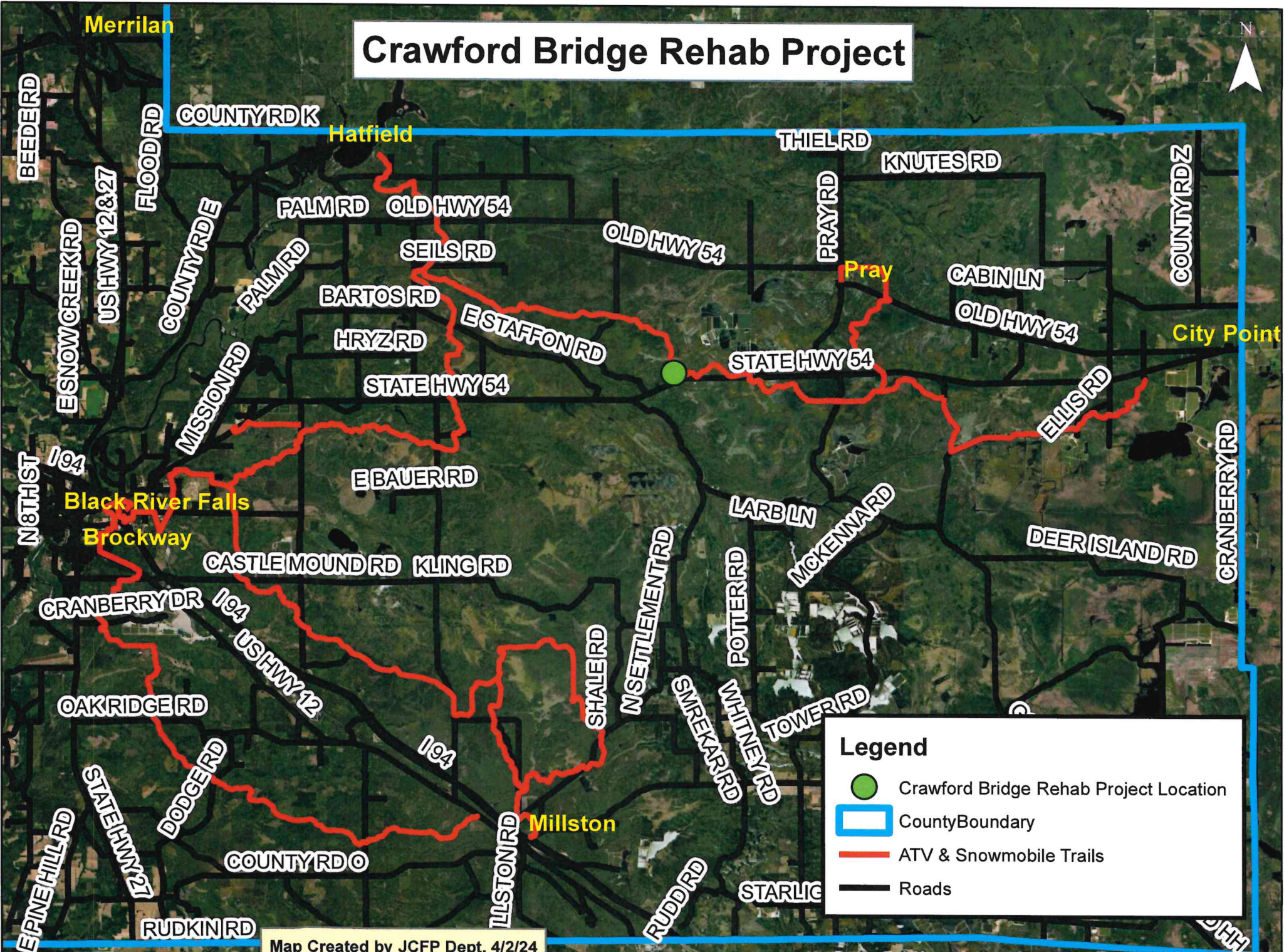

Crawford Bridge Rehab Project



Legend

-  Crawford Bridge Rehab Project Location
-  County Boundary
-  ATV & Snowmobile Trails
-  Roads



Map Created by JCFP Dept. 4/2/24

Source: Esri, Maxar, Earthstar Geographics, and the GIS User Community

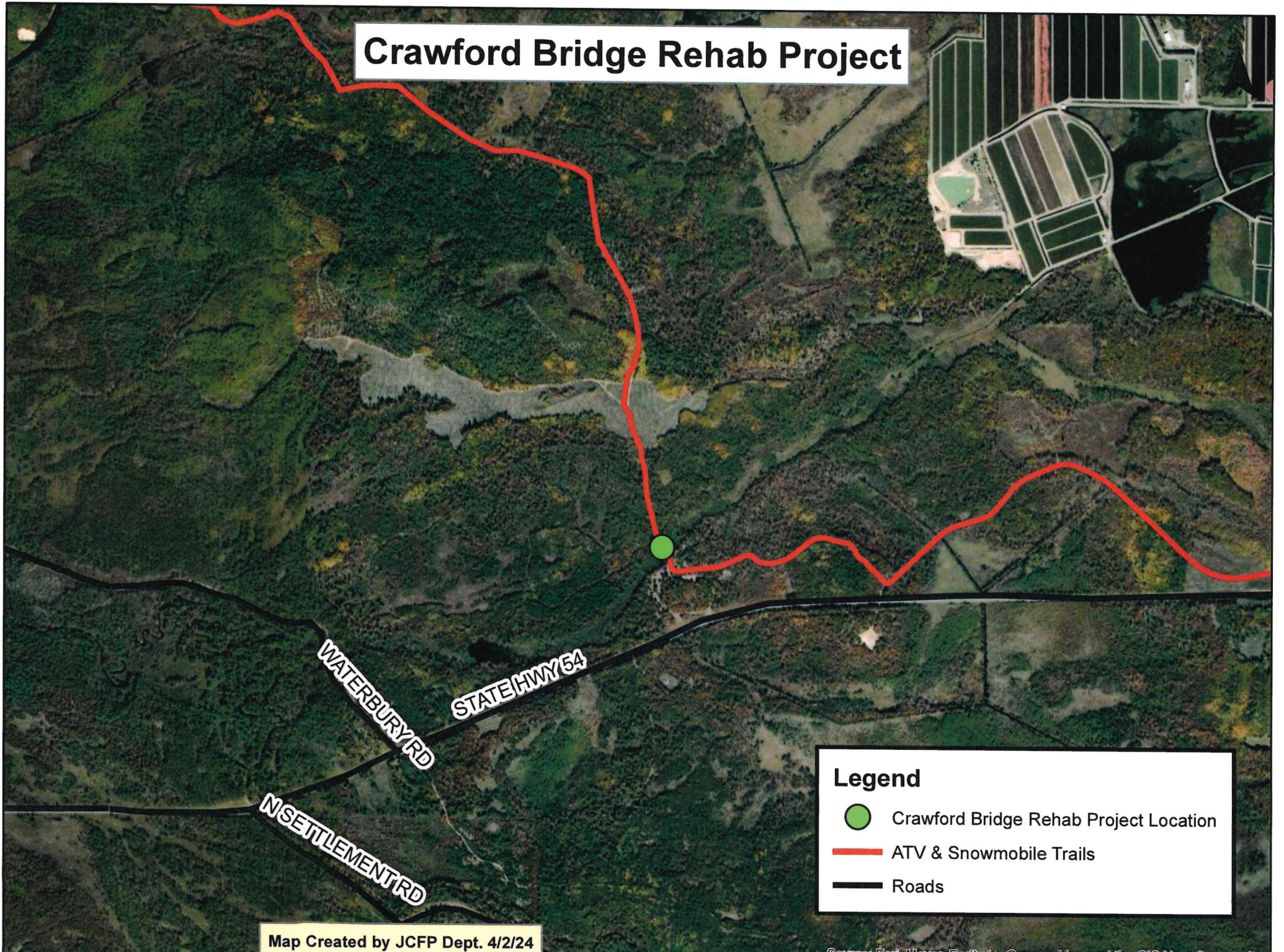
Crawford Bridge Rehab Project



Legend

-  Crawford Bridge Rehab Project Location
-  ATV & Snowmobile Trails
-  Roads

Map Created by JCFP Dept. 4/2/24

Source: Esri, Maxar, Earthstar Geographics, and the GIS User Community



Crawford Bridge Rehab Wetland Map

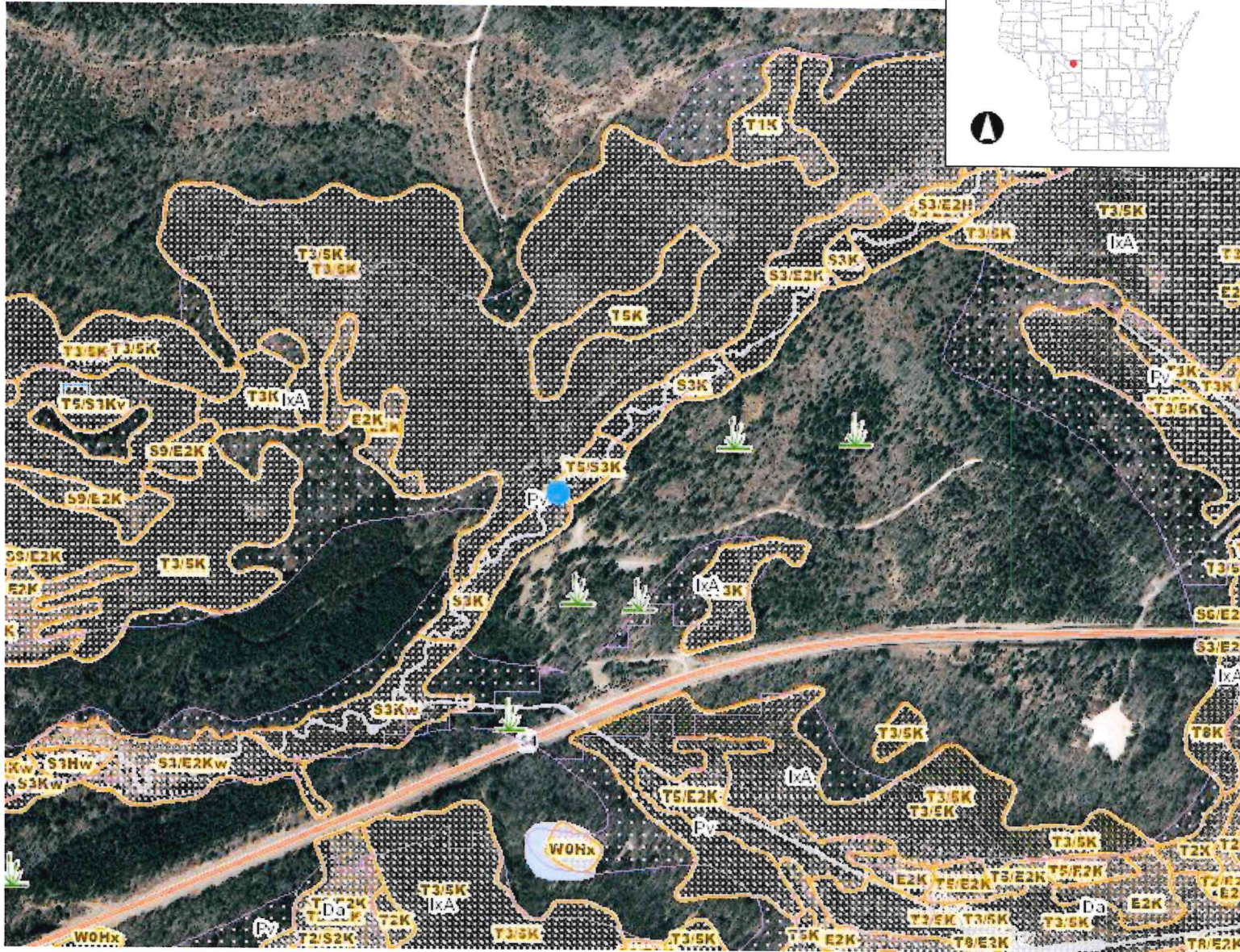

- ### Legend
- Wetland Indicators
 - Lake Class Areas
 - Riverine/ditch Class Areas
 - Wetland Class Areas
 - Wetland Class Points**
 - Dammed pond
 - Excavated pond
 - Filled/draind wetland
 - Wetland too small to delineate
 - Filled excavated pond
 - Filled Points
 - Wetland Class Areas
 - Filled Areas
 - Lake Class Areas
 - Riverine/ditch Class Areas
 - Wetland Class Areas
 - Wetland Class Points**
 - Dammed pond
 - Excavated pond
 - Filled/draind wetland
 - Wetland too small to delineate
 - Filled excavated pond
 - Filled Points
 - Wetland Class Areas
 - Filled Areas
 - Wetland Identifications and Confirmations
 - NRCS Wetspots
 - Municipality**
 - State Boundaries
 - County Boundaries
 - Major Roads**
 - Interstate Highway
 - State Highway
 - US Highway

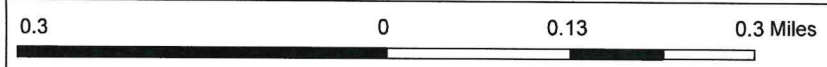

NAD_1983_HARN_Wisconsin_TM

1: 7,920

DISCLAIMER: The information shown on these maps has been obtained from various sources, and are of varying age, reliability and resolution. These maps are not intended to be used for navigation, nor are these maps an authoritative source of information about legal land ownership or public access. No warranty, expressed or implied, is made regarding accuracy, applicability for a particular use, completeness, or legality of the information depicted on this map. For more information, see the DNR Legal Notices web page: <http://dnr.wi.gov/legal/>

Notes

Crawford Bridge Rehab Project

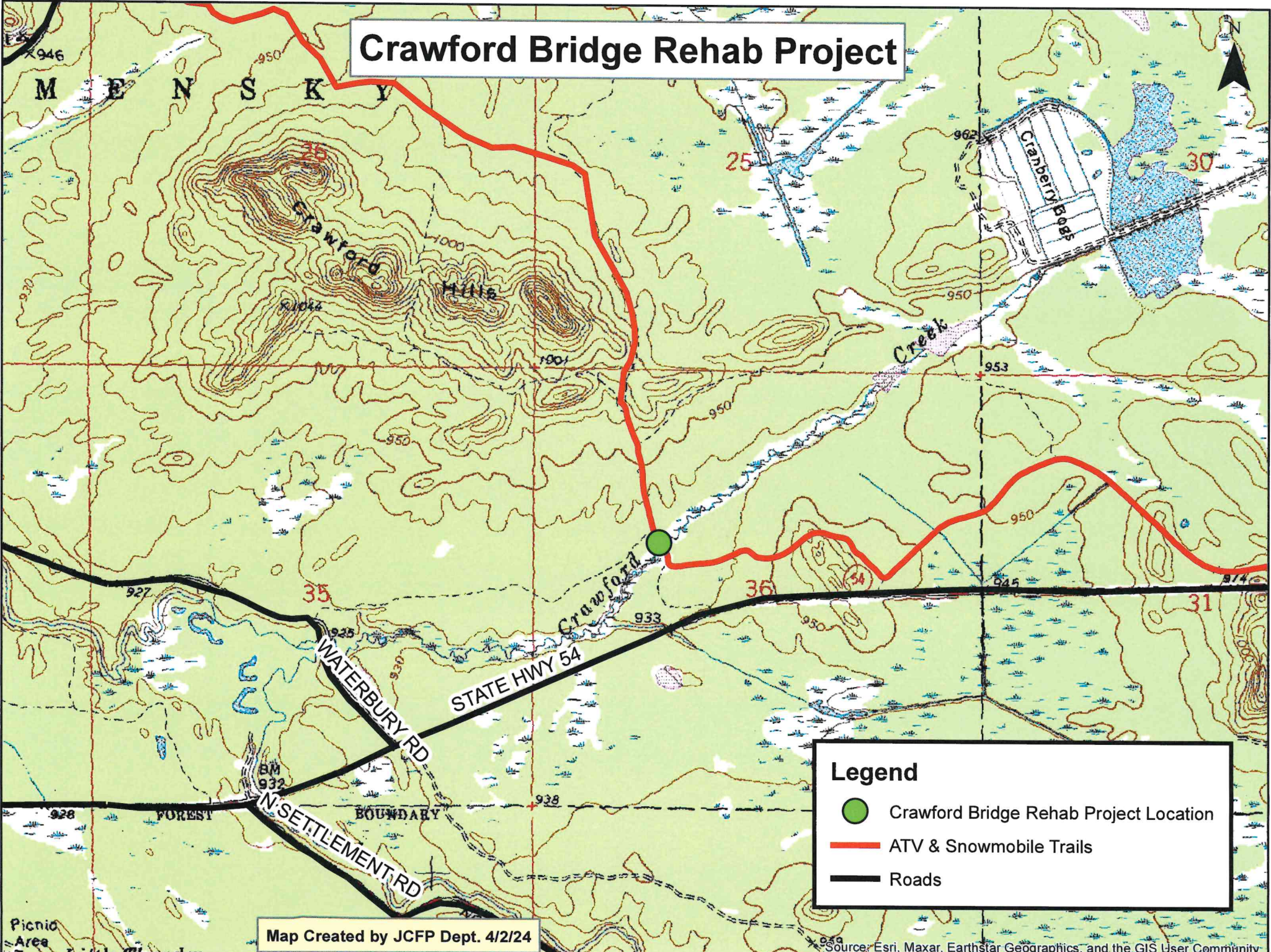

Legend

-  Crawford Bridge Rehab Project Location
-  ATV & Snowmobile Trails
-  Roads

Map Created by JCFP Dept. 4/2/24

Source: Esri, Maxar, Earthstar Geographics, and the GIS User Community

Picnic Area

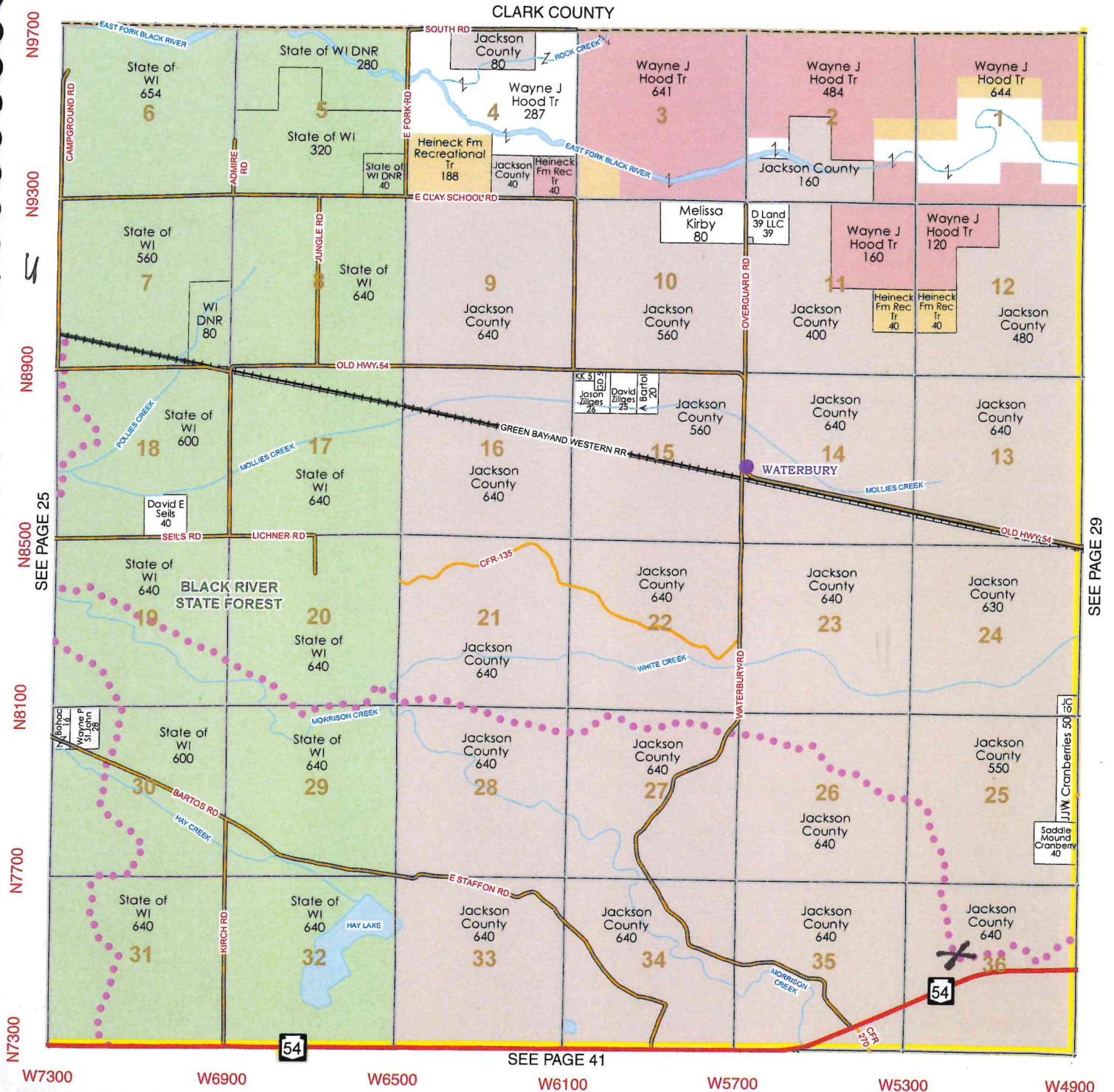
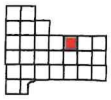

ATV Crawford bridge rehab



And You Might Just Change The World!

From: [Zahasky,Jim](#)
To: [Byfield, Kurt A - DNR](#)
Subject: RE: Crawford bridge redeck application
Date: Monday, July 22, 2024 10:37:55 AM
Attachments: [image001.png](#)
[image002.png](#)
[image003.png](#)
[image004.png](#)
[image007.png](#)

**CAUTION: This email originated from outside the organization.
Do not click links or open attachments unless you recognize the sender and know the content is safe.**

Kurt,

We certainly could split the cost with the snowmobile. My thought was that it was not a large enough amount to split and the trail is very important to the ATV program because it is right next to the ATV campground. That is why I asked for only ATV funds.

Thank you,

Jim Z

From: Byfield, Kurt A - DNR <Kurt.Byfield@wisconsin.gov>
Sent: Thursday, July 18, 2024 3:02 PM
To: Zahasky,Jim <Jim.Zahasky2@Jacksoncountywi.gov>
Subject: Crawford bridge redeck application

Hi Jim

The ORV council had a question on this application.

They asked "Why not split with Snowmobile?"

Could you get a response back to me so I can add it to the application packet?

Thanks, Kurt

We are committed to service excellence.

Visit our survey at <http://dnr.wi.gov/customersurvey> to evaluate how I did.

Kurt Byfield

Grant Project Manager – Bureau of Community Financial Assistance
Wisconsin Department of Natural Resources

3911 Fish Hatchery Road
Fitchburg, WI 53711
Phone: (608) 501-4274
Kurt.Byfield@Wisconsin.Gov



dnr.wi.gov

