

### Motorized Recreation Grant Application

For: (choose all that apply)

Form 8700-159 (R 02/2024)

ATV/UTV Trail Aid

Snowmobile Trail Aid

**Due Date: April 15**

**Notice:** Completion of this form is required under Wisconsin Statutes 23.09(26) and 23.33. Failure to complete this form will result in denial of financial assistance. Personally identifiable information found on this form is not intended to be used for any other purpose. The Department of Natural Resources (DNR) may provide this information to requesters as required by Wisconsin's Public Records law {ss. 19.31 – 19.39, Wis. Stats.}.

**Instructions:** Applications may combine more than one source of funds. They may be submitted for consideration of traditional ATV, UTV, Snowmobile and Motorized Stewardship funding. Submit one copy of all forms and attachments. See Page 2 for necessary attachments. Send applications to your [Community Services Specialist](#).

DNR Use Only	
Category	Number

**Section 1: Applicant Information**

Applicant / Organization Name <b>Florence County Forestry and Parks</b>			Check Recipient: Individual other than authorized individual to act on behalf of the applicant. <input checked="" type="checkbox"/> Select if the same as applicant.		
Individual Authorized to Act on Behalf of Applicant per Resolution <b>Mathew Gummin</b>			Check Recipient Name (Name to Appear on Check) <b>Mathew Gummin</b>		
Title <b>Recreation Manager</b>			Title <b>Recreation Manager</b>		
Address <b>5617 Forestry Drive</b>			Address <b>5617 Forestry Drive</b>		
City <b>Florence</b>	State <b>WI</b>	ZIP Code <b>54121</b>	City <b>Florence</b>	State <b>WI</b>	ZIP Code <b>54121</b>
Telephone Number <b>(715) 528-3207</b>		Email Address <b>mgummin@florencecountywi.gov</b>			

**Section 2: Project Information Required for all Projects**

Project Title <b>F2-Jct.18 to Jct.19 2025</b>					Current Funded Miles <b>68.35</b>	New Miles (if applicable)
County <b>Florence</b>	Township <b>40 N</b>	Range <b>18</b>	Section <b>32</b>	¼ ¼ <b>SW</b>	¼ <b>SW</b>	GPS Coordinates: Lat. <b>45.895563</b> Long. <b>-88.277231</b>

**Project Description Summary**  
Florence County would like to rehab a 4900' section of trail F2 starting at Jct.18 (45.895563,-88.277231) and ending at Jct.19 (45.894761,-88.293545). This trail is part of the C6 trail and is open year round to ATV/UTV and Snowmobile. There is a great deal of traffic that uses this trail and is in need of repairs. There are washed out hill sections with large trenches and exposed rock and eroded trail surfaces. These trails haven't been part of any rehab since they were developed in the early 2000's. We will place 1280 yards of gravel 6" and 470 yards of crushed ore 6" to restore this to approved trail standards. A dozer, grader, and tractor w/wobble wheel compactor will be used to rehab this to its former condition. We are asking for 80% (\$21875.37) funding from the ATV/UTV Program and the remaining 20% (\$5468.84) from the Snowmobile Program as this does provide a benefit to this dual use trail.

I certify that all maintenance land use agreements are on file.

**Estimated Cost**

Maintenance	Acquisition	Insurance	Development	Bridge Rehab.	Trail Rehab.	Total Estimated Cost
					<b>\$27,344.21</b>	<b>\$27,344.21</b>
<b>Leave Blank – DNR Use Only</b>						

**Applicant Certification**

Printed Name of Authorized Official <b>Mathew Gummin</b>	Official's Title <b>Recreation Manager</b>
---	---

As the applicant's authorized official, I certify that, to the best of my knowledge, the information in this application is true and correct.

Signature of Authorized Official

Date Prepared

**Appendix B – Required for Trail/Qualified Trout Rehab, Reroute, or Development**

Trail Rehab     Qualified Trout     New Trail     Trail Reroute (Mandatory or Discretionary)

County	Township	Range	<input checked="" type="radio"/> E <input type="radio"/> W	Section	1/4 1/4	1/4	GPS Coordinates: Lat. 45.895563 Long. -88.277231
Florence	40 N	18		31	SW	SW	

Funded Trail Name or Number (SNARS if applicable)	Has this trail ever received development or rehabilitation funds in the past?	Year: 2001	\$ 60,765.00
F2	<input checked="" type="radio"/> Yes <input type="radio"/> No		

Trail is located on: <input checked="" type="radio"/> Private property <input type="radio"/> Public property	Length of Easement or Landowner Use Agreement Started 20+ years ago. Renews every 2 years	Expiration Date 04/13/2025
---	--	-------------------------------

Landowner Where Trail is Located Goodman Forest (Huber Resources Group-Tony Derleth), Florence County	Telephone Number (906) 282-2819
--	------------------------------------

What other recreational trail uses are planned for this trail?

No other uses planned.

If there are other Recreational uses planned, how much of the trail development/rehab. cost will be paid for by other users?

How many miles would be affected if this project is not funded? 1	Will this result in closure of a trail? <input checked="" type="radio"/> Yes <input type="radio"/> No
--	--

Is this a critical section to the overall trail system? <input checked="" type="radio"/> Yes <input type="radio"/> No	Is there a reasonable alternative? No
--	--

Does any section of this trail contain a bridge? <input type="radio"/> Yes <input checked="" type="radio"/> No	Will this bridge require rehabilitation now or in the next few years? <input type="radio"/> Yes <input type="radio"/> No	What is the weight of your puller & drag/grading equipment? lbs.
---	---	---

- Yes  No Have you contacted your local [DNR Water Management Specialist \(WMS\)](#) regarding a permit?
- Yes  No Is a permit needed? (Please provide any written correspondence from WMS.)
- Yes  No Will this project be located near or cross any intermittent or perennial waterway? [Surface Water Data Viewer](#)
- Yes  No Will this project be located near or cross any wetland?
- Yes  No Will this project involve land disturbance – including clearing and grubbing – of 1 acre or more of land? (Less than 4/10th mile for a typical trail) [DNR Storm Water Contact List](#)

**Trail Project Detailed Description**

Florence County would like to rehab a 4900' section of trail F2 starting at Jct.18 (45.895563,-88.277231) and ending at Jct.19 (45.894761,-88.293545). This trail is part of the C6 trail and is open year round to ATV/UTV and Snowmobile. There is a great deal of traffic that uses this trail and is in need of repairs. There are washed out hill sections with large trenches and exposed rock and eroded trail surfaces. These trails haven't been part of any rehab since they were developed in the early 2000's. We will place 1280 yards of gravel 6" and 470 yards of crushed ore 6" to restore this to approved trail standards. A dozer, grader, and tractor w/wobble wheel compactor will be used to rehab this to its former condition. We are asking for 80% (\$21875.37) funding from the ATV/UTV Program and the remaining 20% (\$5468.84) from the Snowmobile Program as this does provide a benefit to this dual use trail.

For use with Recreation Grant Application Forms

Project Name: F2-Jct. 18 to Jct. 19 2025		Prepared By: Mathew Gummin	Date 04/11/2024
County Florence	Project Applicant: Florence County Forestry and Parks	Landowner Name Florence County	<input type="radio"/> Public <input checked="" type="radio"/> Private

Indicate - (C) Contract , (F) Force Acct., (D) Donated

	DEVELOPMENT PROJECT ITEMS <i>List by individual item or break down by Use Areas (See Item List On Back Of This Form)</i>	Quantity	Unit of Measure	Component Costs	Estimated Total Item Cost
C	Tandem 128	66	hr	\$60.00	3,960.00
C	Tag Trailer 493	2	hr	\$26.00	52.00
C	Grader 307	3.5	hr	\$77.20	270.20
C	Dozer / Skidsteer 217	58	hr	\$53.00	3,074.00
C	Loader 207	30	hr	\$52.00	1,560.00
C	Tractor w/ Wobble Wheel 283+530	3.5	hr	\$44.38	155.33
C	Bale Mulcher 9284		hr	\$36.24	
C	AFE Forestry Head 932		hr	\$33.62	
C	Fecon Mulching Head 9408		hr	\$41.80	
C	ATV/UTV 9145		hr	\$19.00	
C	Mower 413		hr	\$16.00	
C	Harrow / Disc 919		hr	\$11.00	
C	Auger 915		hr	\$32.00	
C	Excavator 511		hr	\$58.94	
C	Tractor 221		hr	\$39.22	
C	Truck 101		hr	\$16.00	
C	Gravel (6" compacted to 4")	1,280	yd	\$8.00	10,240.00
C	Iron Ore	470	yd	\$8.00	3,760.00
C	Riprap		yd	\$20.00	
C	Concrete		yd	\$160.00	
C	Concrete (Bags)		ea	\$6.00	
C	Erosion Control (silt fence, matting, erosion fabric)		ls	\$1,200.00	
C	Grass Seed, Wildlife Mix, Roadside Mix		ea		
C	Labor	82.5	hr	\$51.79	4,272.68
<b>TOTAL \$</b>					<b>\$27,344.21</b>

**NOTE:**

- For development projects, contingency and indirect costs are **not** eligible expenses.
- For acquisition projects, complete the Acquisition Project Cost Estimate Section of this form.

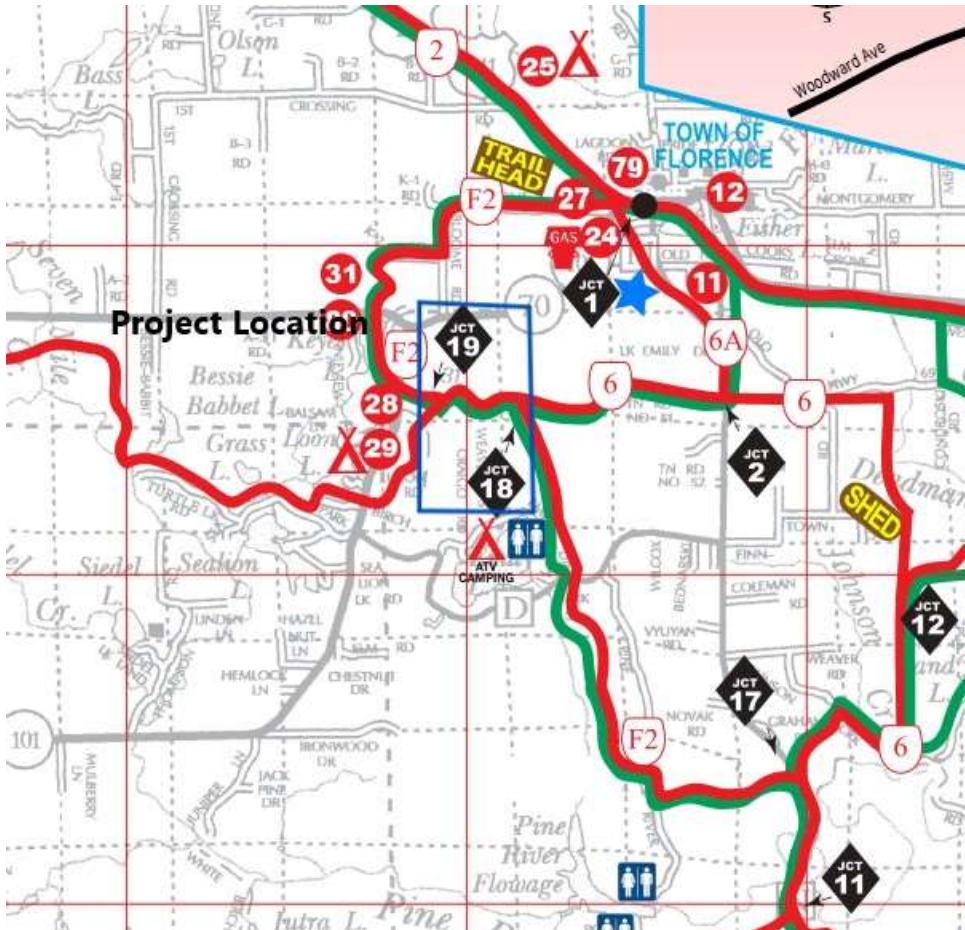
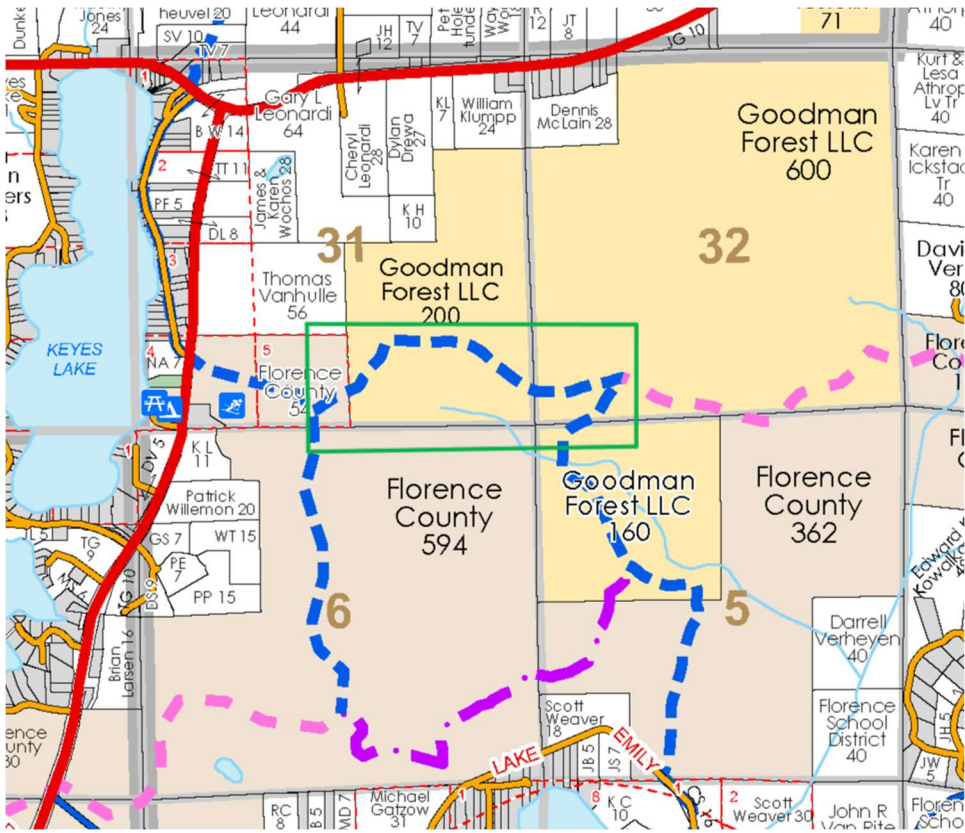



# S.W.D.V. Map: Aerial, Wetland, Topo.

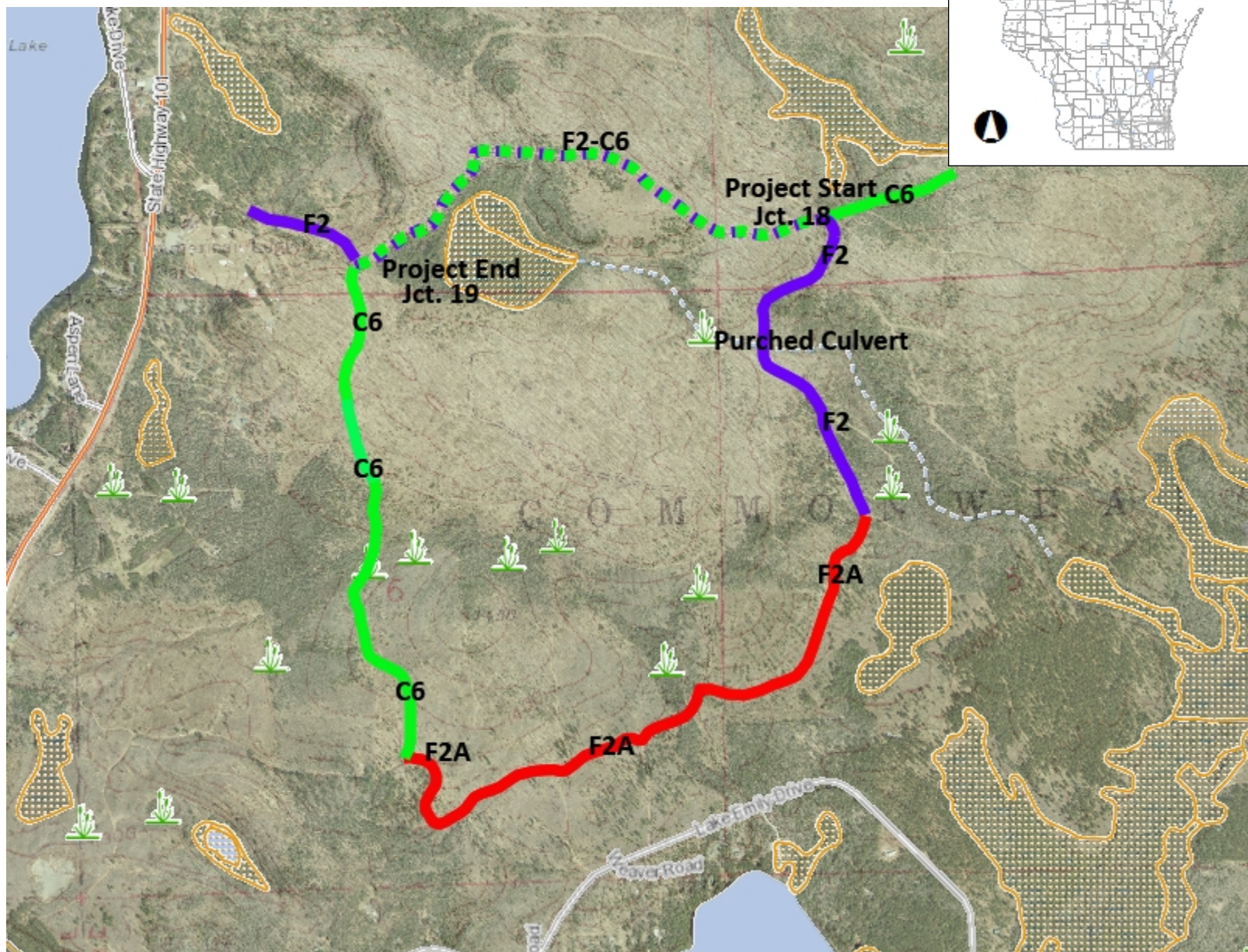

## Legend

- Lake Class Areas
- Riverine/ditch Class Areas
- Wetland Class Areas
- Wetland Class Points
- Dammed pond
- Excavated pond
- Filled/draind wetland
- Wetland too small to delineate
- Filled excavated pond
- Filled Points
- Wetland Class Areas
- Filled Areas
- Lake Class Areas
- Riverine/ditch Class Areas
- Wetland Class Areas
- Wetland Class Points
- Dammed pond
- Excavated pond
- Filled/draind wetland
- Wetland too small to delineate
- Filled excavated pond
- Filled Points
- Wetland Class Areas
- Filled Areas
- Wetland Identifications and Confirmations
- Municipality
- State Boundaries
- County Boundaries
- Major Roads**
- Interstate Highway
- State Highway
- US Highway
- County and Local Roads**
- County HWY

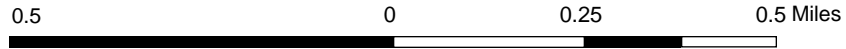

NAD\_1983\_HARN\_Wisconsin\_TM

1: 15,840

DISCLAIMER: The information shown on these maps has been obtained from various sources, and are of varying age, reliability and resolution. These maps are not intended to be used for navigation, nor are these maps an authoritative source of information about legal land ownership or public access. No warranty, expressed or implied, is made regarding accuracy, applicability for a particular use, completeness, or legality of the information depicted on this map. For more information, see the DNR Legal Notices web page: <http://dnr.wi.gov/legal/>

## Notes

- F2 is year round dual use trail.
- C6 east year round dual use.
- C6 south to F2A year round dual use.
- F2A year round ATV/UTV only.









