

#11 Sawyer Trail 77 Rehab (Telemark to Intersection 37)

State of Wisconsin
 Department of Natural Resources
dnr.wi.gov

Motorized Recreation Grant Application

For: (choose all that apply)

Form 8700-159 (R 02/2024)

Page 1 of 5

Due Date: April 15

ATV/UTV Trail Aid

Snowmobile Trail Aid

Notice: Completion of this form is required under Wisconsin Statutes 23.09(26) and 23.33. Failure to complete this form will result in denial of financial assistance. Personally identifiable information found on this form is not intended to be used for any other purpose. The Department of Natural Resources (DNR) may provide this information to requesters as required by Wisconsin's Public Records law (ss. 19.31 – 19.39, Wis. Stats.).

Instructions: Applications may combine more than one source of funds. They may be submitted for consideration of traditional ATV, UTV, Snowmobile and Motorized Stewardship funding. Submit one copy of all forms and attachments. See Page 2 for necessary attachments. Send applications to your [Community Services Specialist](#).

DNR Use Only	
Category	Number

Section 1: Applicant Information

Applicant / Organization Name Sawyer County Forestry Department			Check Recipient: Individual other than authorized individual to act on behalf of the applicant. <input type="checkbox"/> Select if the same as applicant.		
Individual Authorized to Act on Behalf of Applicant per Resolution Greg Peterson			Check Recipient Name (Name to Appear on Check)		
Title Forest Administrator			Title		
Address 10610 Main Street, Suite 100			Address		
City Hayward	State WI	ZIP Code 54843	City	State	ZIP Code
Telephone Number (715) 634-4846		Email Address greg.peterson@sawyercountygov.org			

Section 2: Project Information Required for all Projects

Project Title Trail 77 Rehab Telemark Rd. - Intersection 37					Current Funded Miles 2.13	New Miles (if applicable)
County Sawyer	Township 42 N	Range 7	Section E W	1/4 1/4	1/4	GPS Coordinates: Lat. _____ Long. _____

Project Description Summary

This application is for rehabilitation of 2.13 miles of summer ATV Trail 77 from Telemark Road to Intersection 37. This portion of the trail currently has poor quality material on it and has poor drainage. There are also several hills that will need diversions and shaping to prevent continual washouts. This section of trail will have four inches of gravel 10 feet wide placed down and crowned.

I certify that all maintenance land use agreements are on file.

Estimated Cost

Maintenance	Acquisition	Insurance	Development	Bridge Rehab.	Trail Rehab.	Total Estimated Cost
					\$47,950.00	\$47,950.00

Leave Blank – DNR Use Only

Applicant Certification

Printed Name of Authorized Official Greg Peterson	Official's Title Forest Administrator
--	--

As the applicant's authorized official, I certify that, to the best of my knowledge, the information in this application is true and correct.

 Signature of Authorized Official

4/12/24
 Date Prepared

Appendix B – Required for Trail/Qualified Trout Rehab, Reroute, or Development

Trail Rehab Qualified Trout New Trail Trail Reroute (Mandatory or Discretionary)

County	Township	Range	<input type="radio"/> E <input checked="" type="radio"/> W	Section	¼ ¼	¼	GPS Coordinates: Lat. Long.
Sawyer	42 N	7					

Funded Trail Name or Number (SNARS if applicable) Trail 77	Has this trail ever received development or rehabilitation funds in the past? <input type="radio"/> Yes <input checked="" type="radio"/> No Year: _____ \$ _____
---	--

Trail is located on: <input type="radio"/> Private property <input checked="" type="radio"/> Public property	Length of Easement or Landowner Use Agreement _____ years	Expiration Date
---	--	-----------------

Landowner Where Trail is Located Sawyer County Forest	Telephone Number
--	------------------

What other recreational trail uses are planned for this trail?

This is a dual funded snowmobile/ATV trail.
If there are other Recreational uses planned, how much of the trail development/rehab. cost will be paid for by other users?

None

How many miles would be affected if this project is not funded? 2.13	Will this result in closure of a trail? <input type="radio"/> Yes <input checked="" type="radio"/> No
---	--

Is this a critical section to the overall trail system? <input checked="" type="radio"/> Yes <input type="radio"/> No	Is there a reasonable alternative?
--	------------------------------------

Does any section of this trail contain a bridge? <input type="radio"/> Yes <input checked="" type="radio"/> No	Will this bridge require rehabilitation now or in the next few years? <input type="radio"/> Yes <input checked="" type="radio"/> No	What is the weight of your puller & drag/grading equipment? _____ lbs.
---	--	---

- Yes No Have you contacted your local [DNR Water Management Specialist \(WMS\)](#) regarding a permit?
- Yes No Is a permit needed? (Please provide any written correspondence from WMS.)
- Yes No Will this project be located near or cross any intermittent or perennial waterway? [Surface Water Data Viewer](#)
- Yes No Will this project be located near or cross any wetland?
- Yes No Will this project involve land disturbance – including clearing and grubbing – of 1 acre or more of land? (Less than 4/10th mile for a typical trail) [DNR Storm Water Contact List](#)

Trail Project Detailed Description

This application is for rehabilitation of 2.13 miles of summer ATV Trail 77 from Telemark Road to Intersection 37. This portion of the trail currently has poor quality material on it and has poor drainage. There are also several hills that will need diversions and shaping to prevent continual washouts. This section of trail will have four inches of gravel 10 feet wide placed down and crowned.

Recreation Grant Project Cost Estimate Worksheet

Form 8700-014 (R 02/23)

For use with Recreation Grant Application Forms

Project Name: Trail 77 Rehab Telemark Rd. - Intersection 37		Prepared By: Kyle Cummings	Date 04/02/2024
County Sawyer	Project Applicant: Sawyer County Forestry Department	Landowner Name Sawyer County	<input checked="" type="radio"/> Public <input type="radio"/> Private

Indicate - (C) Contract, (F) Force Acct., (D) Donated

	DEVELOPMENT PROJECT ITEMS <i>List by individual item or break down by Use Areas (See Item List On Back Of This Form)</i>	Quantity	Unit of Measure	Component Costs	Estimated Total Item Cost
C	Surfacing 3/4" gravel (\$26.00/yard)	1,400	yards	\$26.00	36,400.00
C	Grading (\$5,500/mile)	2.1	miles	\$5,500.00	11,550.00
TOTAL \$					\$47,950.00

- NOTE:**
- For development projects, contingency and indirect costs are not eligible expenses.
 - For acquisition projects, complete the Acquisition Project Cost Estimate Section of this form.

Trail 77 Rehab Telemark Rd. - Intersection 37

Sawyer County, WI

T42N R7W

Legend

- County Highway
- State Highway
- Town Road
- Rehab Section

Sawyer County Rec Trails

- ATV Route
- Dual Use Trail
- Snowmobile Trail

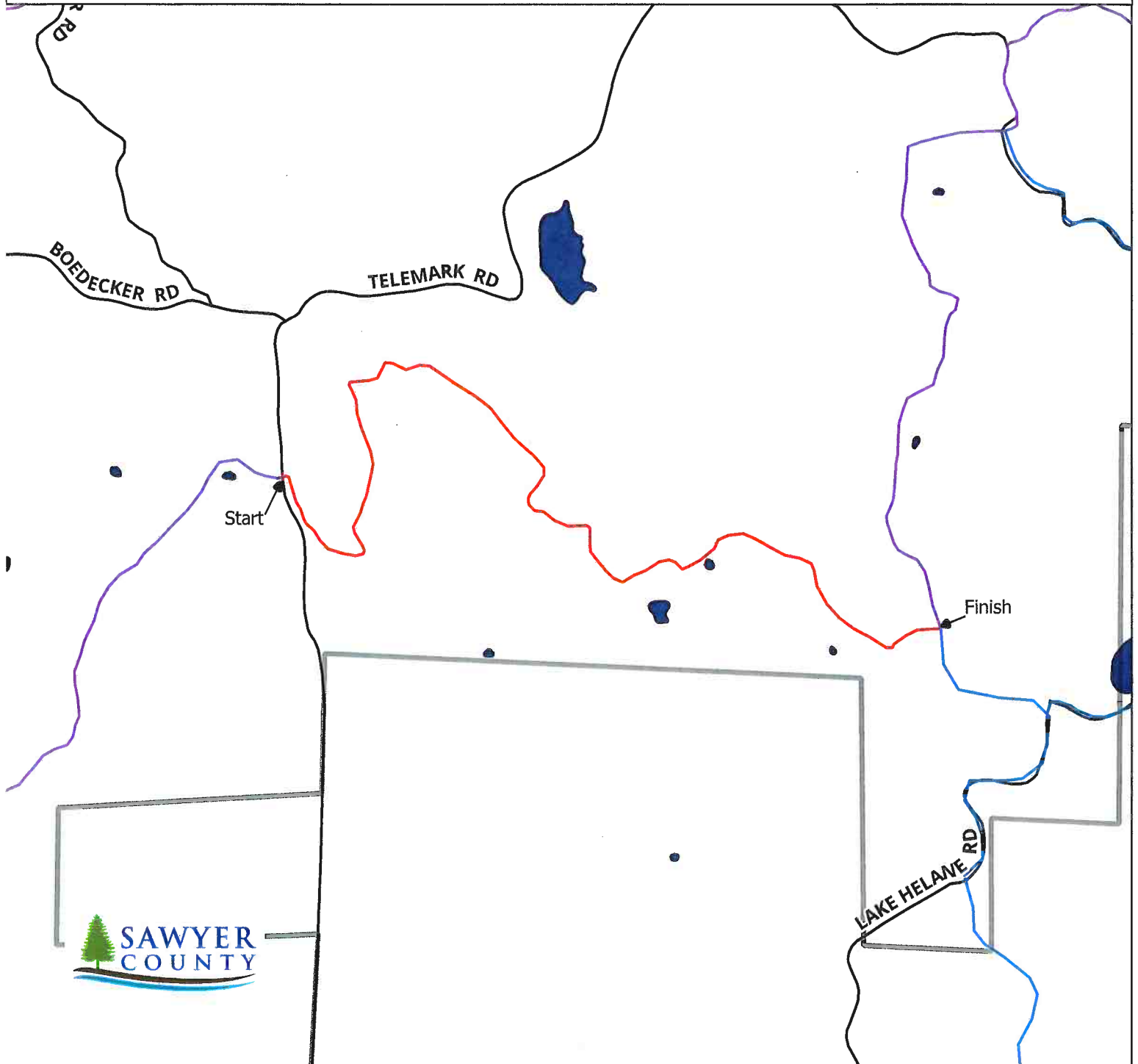
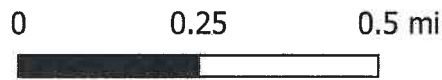

Trail 77 Rehab Telemark Rd. - Intersection 37

Sawyer County, WI

T42N R7W

Legend

- County Highway
- State Highway
- Town Road
- Rehab Section

Sawyer County Rec Trails

- ATV Route
- Dual Use Trail
- Snowmobile Trail

0 0.25 0.5 mi

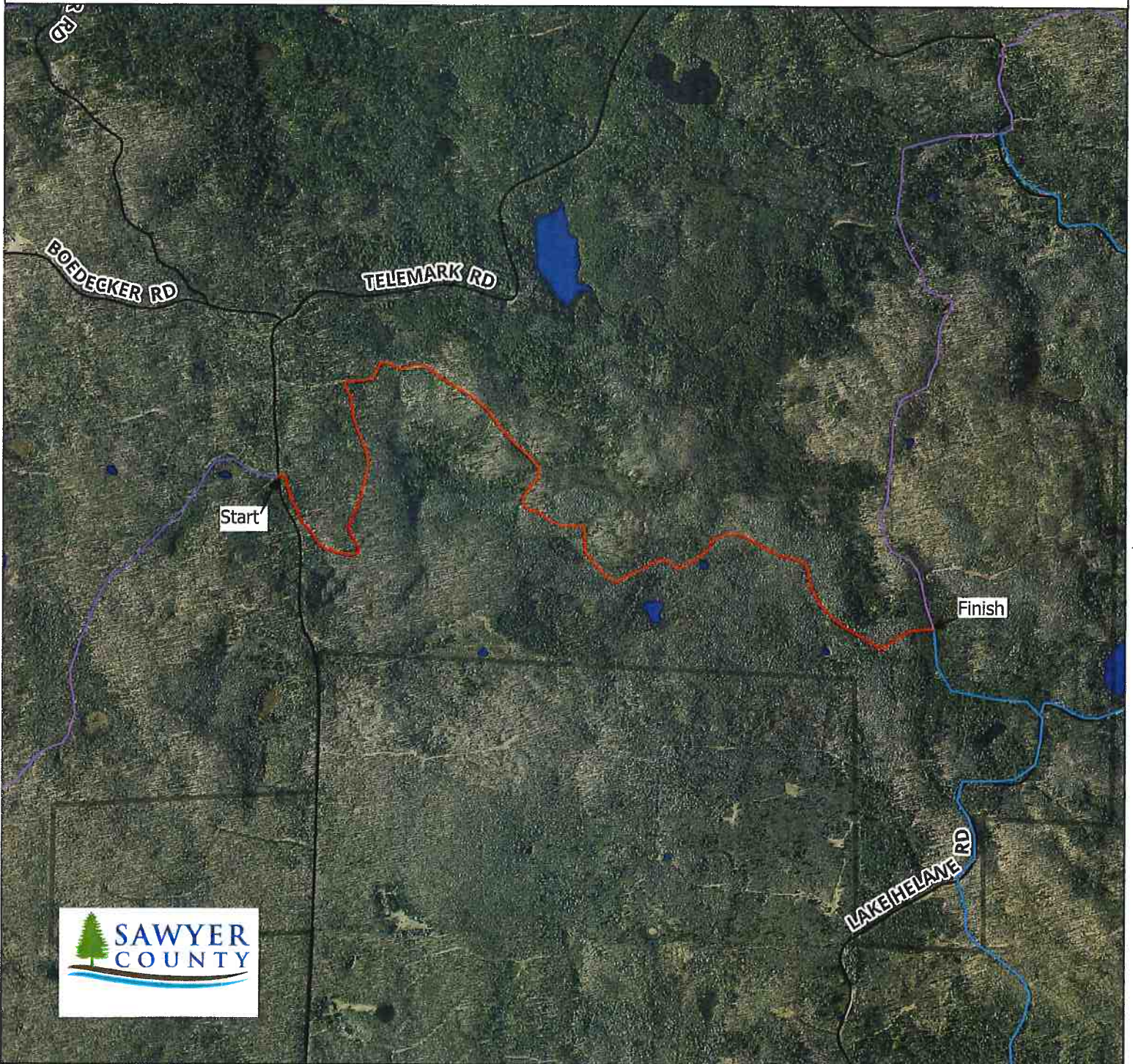

Trail 77 Rehab Telemark Rd. - Intersection 37

Sawyer County, WI T42N R7W

Legend

- County Highway
- State Highway
- Town Road
- Rehab Section

Sawyer County Rec Trails

- ATV Route
- Dual Use Trail
- Snowmobile Trail

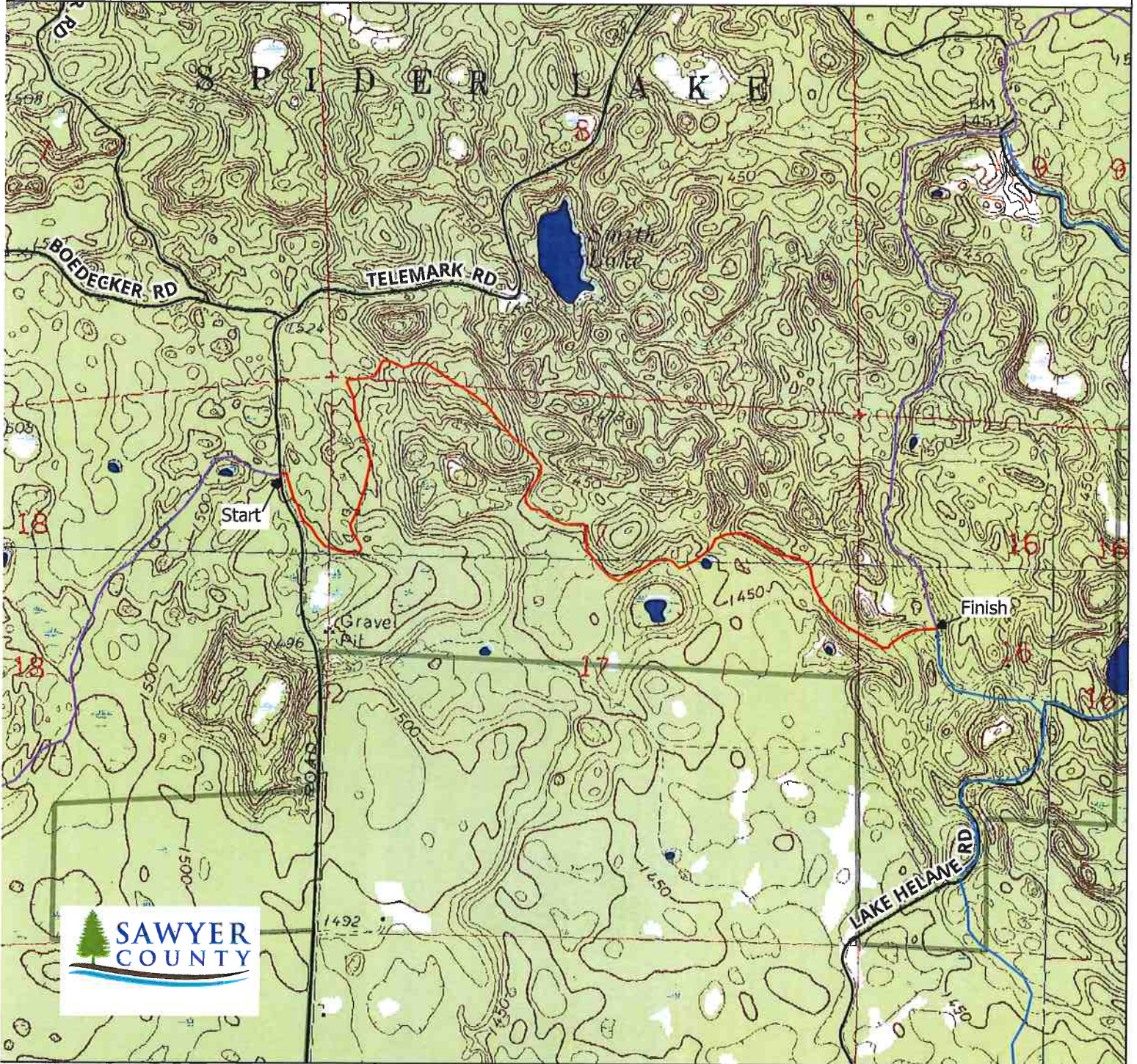
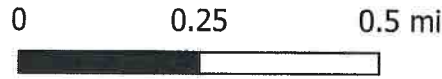

Trail 77 Rehab Telemark - Intersection 37

Sawyer County, WI

T42N R7W

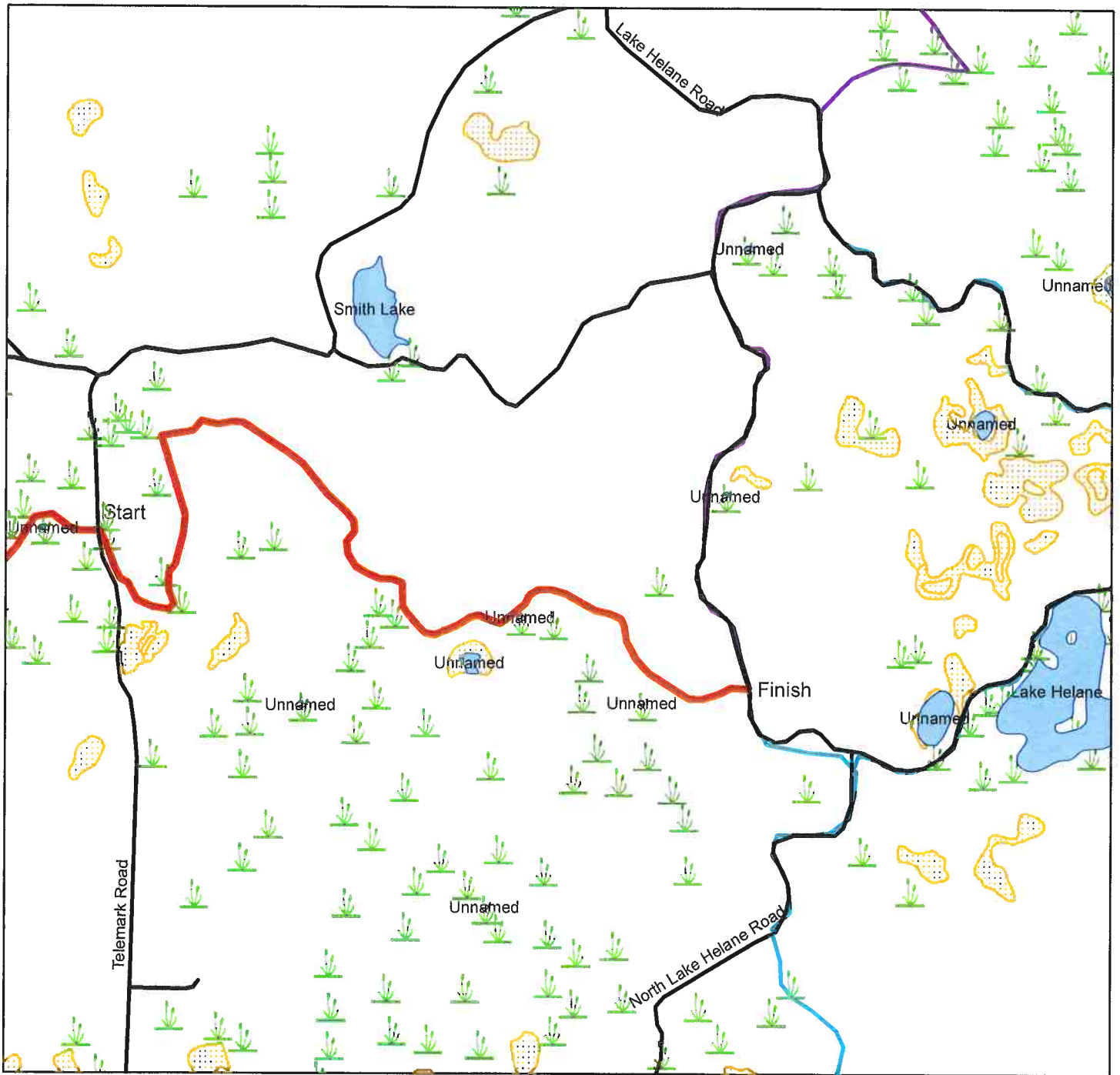

Legend

- Roads
- Rehab Section
- Rehab Section Completed
- Wetland too small to delineate
- Wetland Class Areas

0 0.125 0.25 0.5 Miles

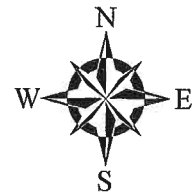

Area North Realty

P.O. Box 747 • 15453 W. County Road B • Hayward, WI 54843
 Office: 800-344-2300 • 715-634-3522 • Fax: 715-634-5949

J. Spencer Wiley
 Owner / Broker

Jim Gajewski
 Ty Wiley
 Cathy LaReau

Elliott Hough
 Darcie Sudenga
 Cathy Helm



Email: anr@cheqnet.net • Website: www.arenorthrealty.com



Spider Lake

Township 42N - Range 7W

Copyright © 2022 Mapping Solutions

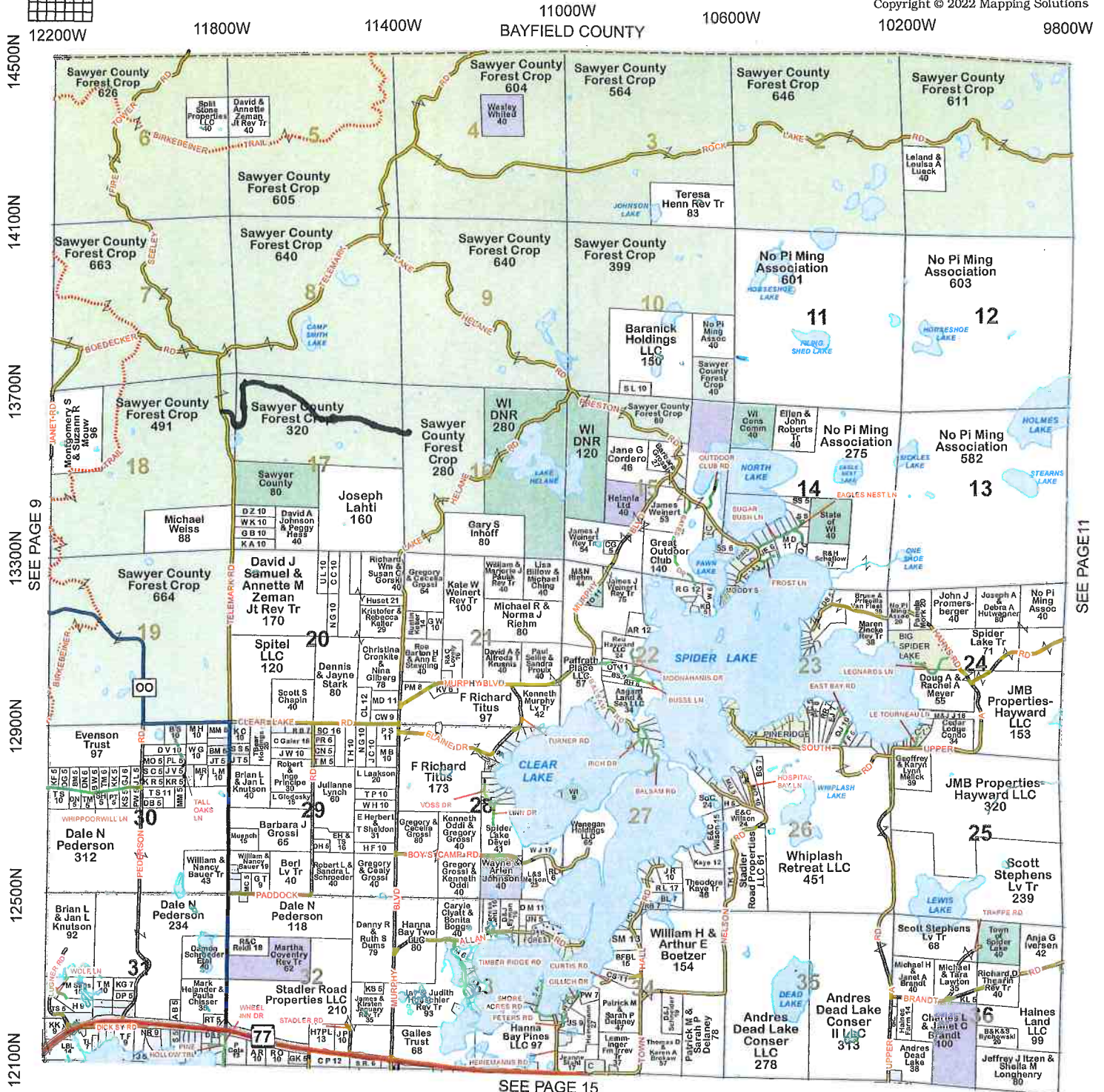

SEE PAGE 9

SEE PAGE 11

SEE PAGE 15

