

#2 Barron Co Cattail Rehab Phase 2

State of Wisconsin
 Department of Natural Resources
dnr.wi.gov

Motorized Recreation Grant Application

For: (choose all that apply) Form 8700-159 (R 02/2024)
Page 1 of 5
 ATV/UTV Trail Aid
 Snowmobile Trail Aid

Due Date: April 15

Notice: Completion of this form is required under Wisconsin Statutes 23.09(26) and 23.33. Failure to complete this form will result in denial of financial assistance. Personally identifiable information found on this form is not intended to be used for any other purpose. The Department of Natural Resources (DNR) may provide this information to requesters as required by Wisconsin's Public Records law {ss. 19.31 – 19.39, Wis. Stats.}.

Instructions: Applications may combine more than one source of funds. They may be submitted for consideration of traditional ATV, UTV, Snowmobile and Motorized Stewardship funding. Submit one copy of all forms and attachments. See Page 2 for necessary attachments. Send applications to your [Community Services Specialist](#).

DNR Use Only	
Category	Number

Section 1: Applicant Information

Applicant / Organization Name Jeff Wolfe/ Barron County			Check Recipient: Individual other than authorized individual to act on behalf of the applicant. <input type="checkbox"/> Select if the same as applicant.		
Individual Authorized to Act on Behalf of Applicant per Resolution Jeff Wolfe			Check Recipient Name (Name to Appear on Check) Jodi Busch		
Title Deputy Sheriff			Title Finance Director		
Address 1420 Highway 25 N.			Address 335 E. Monroe Avenue		
City Barron	State WI	ZIP Code 54812	City Barron	State WI	ZIP Code 54812
Telephone Number (715) 637-6710		Email Address jeff.wolfe@co.barron.wi.us			

Section 2: Project Information Required for all Projects

Project Title Cattail State Trail Rehab Phase 2					Current Funded Miles 93.6	New Miles (if applicable)
County Barron	Township 34 N	Range 14	Section 27	<input type="radio"/> E <input checked="" type="radio"/> W	GPS Coordinates: Lat. _____ Long. _____	

Project Description Summary
 Barron County, along with the recommendation and support of the Wisconsin Department of Natural resources are proposing to continue rehabilitation of the Cattail State trail within the geographical boundaries of Barron County. The Cattail State Trail is a year round motorized ATV/UTV Trail, and is also a snowmobile trail in the winter months when conditions permit. Rehabilitation will include overhead limb cutting and clearing to allow for quad axle dump trucks to spread gravel and a 6" gravel lift to the trail surface from 3rd Street in Almena Township to Soo Avenue E. in the Village of Almena (Approximately 3.49 miles). Additionally a 78" by 74' Culvert is failing on this section and will require replacement. This will allow the Dusty Trail Finders ATV Club to shape and grade the trail on a regular basis, maintain a crown in the trail surface to avoid pooling of rainfall and trail erosion. The Barron County Highway Department will complete the work, and we have divided the work into 3 phases, this being the second phase. RTP will be applied for and if awarded the total of this request will be reduced accordingly.

I certify that all maintenance land use agreements are on file.

Estimated Cost

Maintenance	Acquisition	Insurance	Development	Bridge Rehab.	Trail Rehab.	Total Estimated Cost
					\$195,069.00	\$195,069.00

Leave Blank – DNR Use Only

--	--	--	--	--	--	--

Applicant Certification

Printed Name of Authorized Official Jeff Wolfe	Official's Title Deputy Sheriff
---	------------------------------------

As the applicant's authorized official, I certify that, to the best of my knowledge, the information in this application is true and correct.

 Signature of Authorized Official

4/19/2024
 Date Prepared

Appendix B – Required for Trail/Qualified Trout Rehab, Reroute, or Development

Trail Rehab
 Qualified Trout
 New Trail
 Trail Reroute (Mandatory or Discretionary)

County	Township	Range	Section	¼ ¼	¼	GPS Coordinates: Lat. Long.
Barron	34 N	14	27			

Funded Trail Name or Number (SNARS if applicable)	Has this trail ever received development or rehabilitation funds in the past?
12	<input type="radio"/> Yes <input checked="" type="radio"/> No Year: \$ _____

Trail is located on: <input type="radio"/> Private property <input checked="" type="radio"/> Public property	Length of Easement or Landowner Use Agreement 99 years	Expiration Date 01/01/2123
---	---	-------------------------------

Landowner Where Trail is Located State of Wisconsin	Telephone Number
--	------------------

What other recreational trail uses are planned for this trail?
 ATV/UTV/Snowmobile are the primary uses however non-motorized users are welcome
 If there are other Recreational uses planned, how much of the trail development/rehab. cost will be paid for by other users?
 N/A

How many miles would be affected if this project is not funded? 7	Will this result in closure of a trail? <input type="radio"/> Yes <input checked="" type="radio"/> No
--	--

Is this a critical section to the overall trail system? <input checked="" type="radio"/> Yes <input type="radio"/> No	Is there a reasonable alternative? No
--	--

Does any section of this trail contain a bridge? <input checked="" type="radio"/> Yes <input type="radio"/> No	Will this bridge require rehabilitation now or in the next few years? <input type="radio"/> Yes <input checked="" type="radio"/> No	What is the weight of your puller & drag/grading equipment? lbs.
---	--	---

- Yes No Have you contacted your local [DNR Water Management Specialist \(WMS\)](#) regarding a permit?
- Yes No Is a permit needed? (Please provide any written correspondence from WMS.)
- Yes No Will this project be located near or cross any intermittent or perennial waterway? [Surface Water Data Viewer](#)
- Yes No Will this project be located near or cross any wetland?
- Yes No Will this project involve land disturbance – including clearing and grubbing – of 1 acre or more of land? (Less than 4/10th mile for a typical trail) [DNR Storm Water Contact List](#)

Trail Project Detailed Description
 Barron County, along with the recommendation and support of the Wisconsin Department of Natural resources are proposing to continue rehabilitation of the Cattail State trail within the geographical boundaries of Barron County. The Cattail State Trail is a year round motorized ATV/UTV Trail, and is also a snowmobile trail in the winter months when conditions permit. Rehabilitation will include overhead limb cutting and clearing to allow for quad axle dump trucks to spread gravel and a 6" gravel lift to the trail surface from 3rd Street in Almena Township to Soo Avenue E. in the Village of Almena (Approximately 3.49 miles). Additionally a 78" by 74' Culvert is failing on this section and will require replacement. This will allow the Dusty Trail Finders ATV Club to shape and grade the trail on a regular basis, maintain a crown in the trail surface to avoid pooling of rainfall and trail erosion. The Barron County Highway Department will complete the work, and we have divided the work into 3 phases, this being the second phase. The Barron County Highway Department will excavate, remove, and dispose of the failing culvert then replace with a new aluminized culvert then provide 9,900 tons of gravel to place a 6 inch layer on the trail surface, will then shape, water, and compact the gravel after placing.

Project Name: Cattail State Trail Rehab Phase 2		Prepared By: Jeff Wolfe	Date: 04/08/2024
County: Barron	Project Applicant: Barron County	Landowner Name: State of Wisconsin	<input checked="" type="radio"/> Public <input type="radio"/> Private

Indicate - (C) Contract , (F) Force Acct., (D) Donated

	DEVELOPMENT PROJECT ITEMS <i>List by individual item or break down by Use Areas (See Item List On Back Of This Form)</i>	Quantity	Unit of Measure	Component Costs	Estimated Total Item Cost
C	Culvert 78" x 74'	1	Each	\$13,024.00	13,024.00
C	Gravel 9,900 tons	9,900	tons	\$4.55	45,045.00
C	County Highway Department Labor	1	Total	\$60,000.00	60,000.00
C	Highway Department Equipment	1	Total	\$77,000.00	77,000.00
				TOTAL \$	\$195,069.00

- NOTE:**
- For development projects, contingency and indirect costs are not eligible expenses.
 - For acquisition projects, complete the Acquisition Project Cost Estimate Section of this form.

BARRON COUNTY ATV ROUTES AND TRAILS

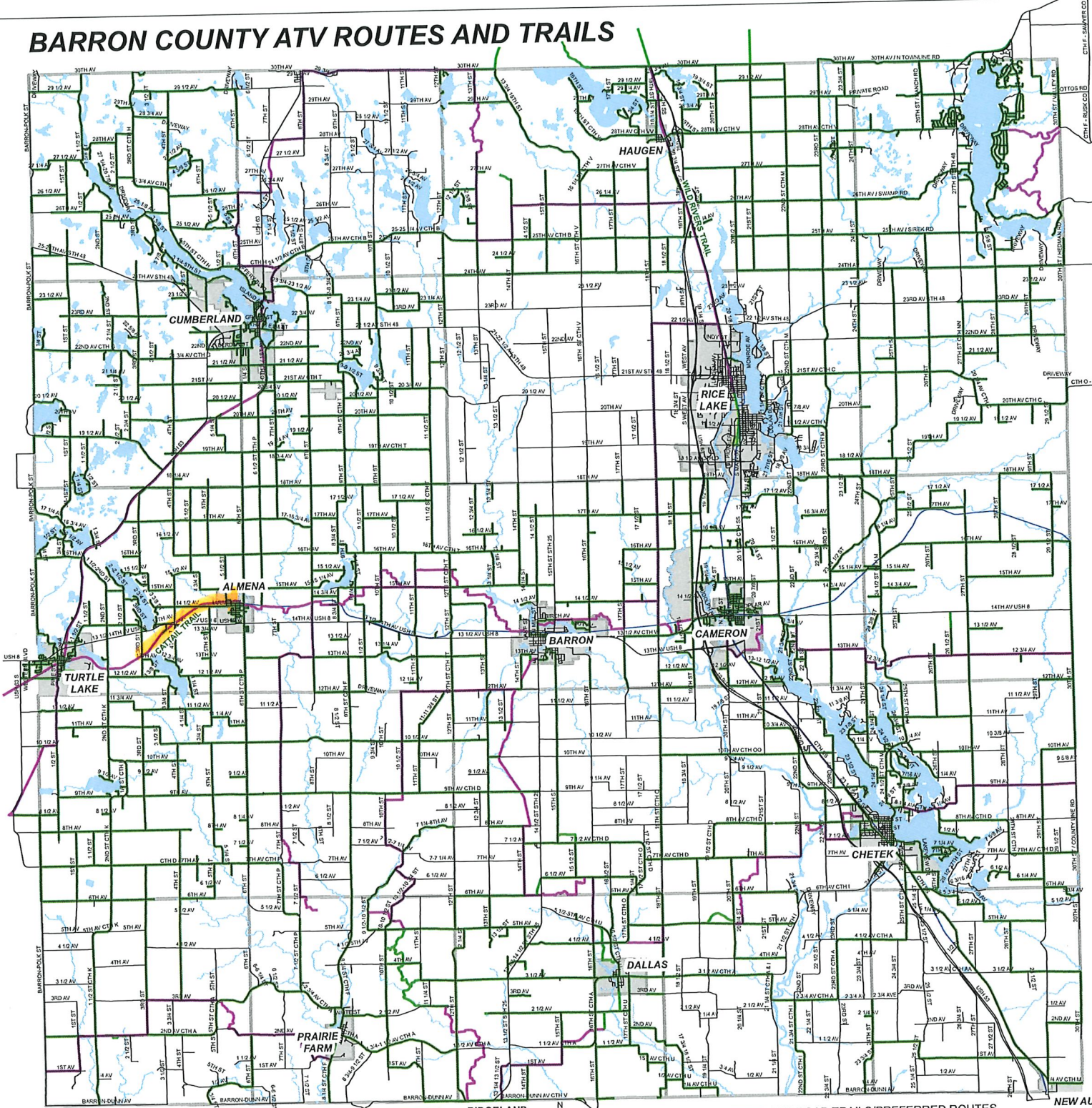

BARRON COUNTY
DEPARTMENT OF
LAND SERVICES &
SHERIFF'S DEPT

ROAD ROUTES CHANGE FREQUENTLY.
CONTACT LOCAL MUNICIPALITIES
FOR CURRENT ROAD ROUTES

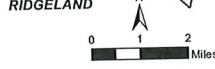

- OFF-ROAD TRAILS/PREFERRED ROUTES
- OPEN TO ATVs



Cattail State Trail Phase 2 Culvert Replacement



Legend

- Municipality
- State Boundaries
- County Boundaries
- Major Roads**
 - Interstate Highway
 - State Highway
 - US Highway
- County and Local Roads**
 - County HWY
 - Local Road
- Railroads
- Tribal Lands
- Rivers and Streams
- Intermittent Streams
- Lakes and Open water

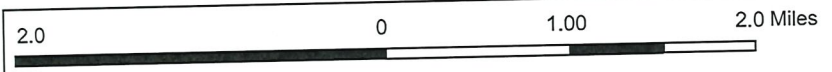
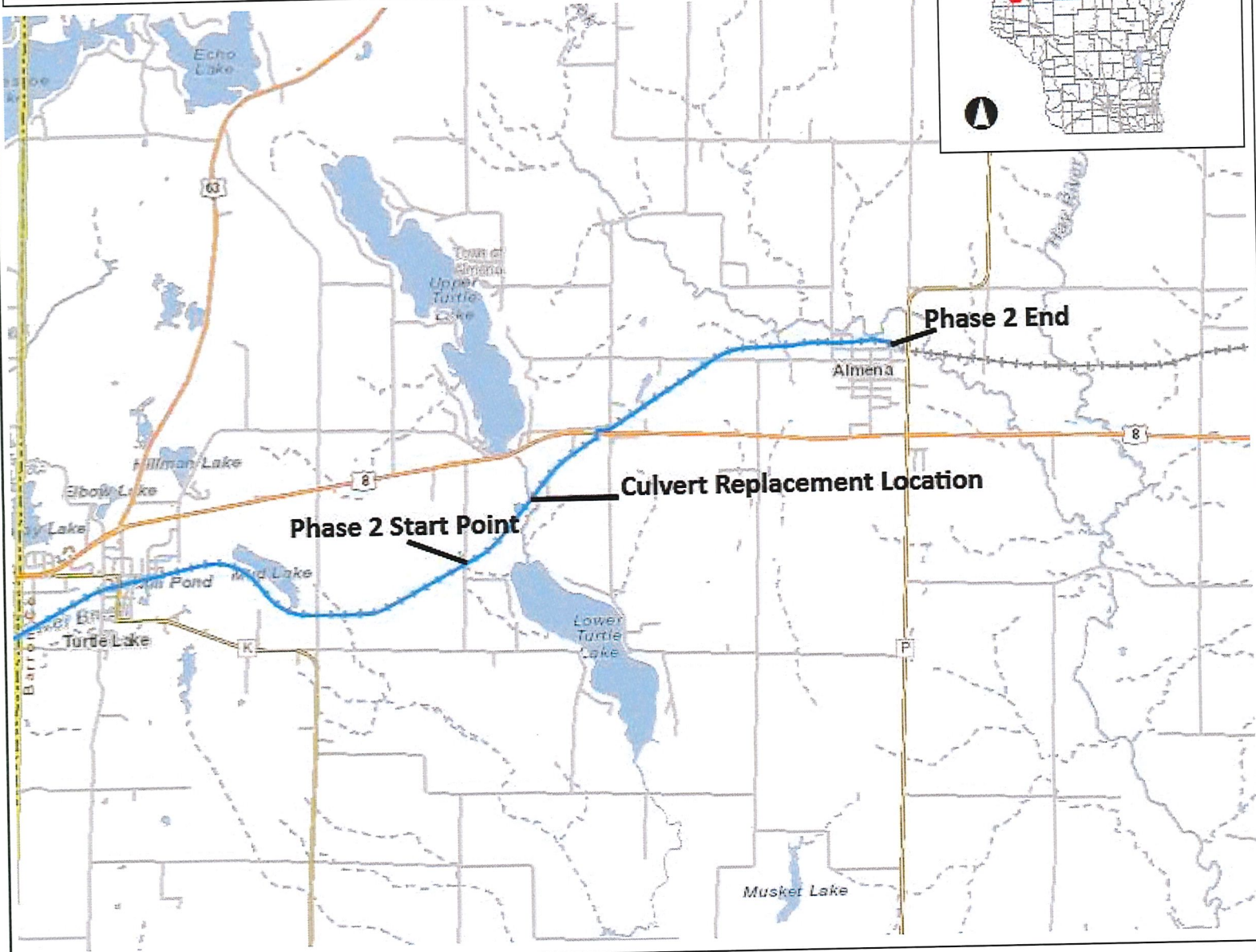

NAD_1983_HARN_Wisconsin_TM

1: 63,360

DISCLAIMER: The information shown on these maps has been obtained from various sources, and are of varying age, reliability and resolution. These maps are not intended to be used for navigation, nor are these maps an authoritative source of information about legal land ownership or public access. No warranty, expressed or implied, is made regarding accuracy, applicability for a particular use, completeness, or legality of the information depicted on this map. For more information, see the DNR Legal Notices web page: <http://dnr.wi.gov/legal/>

Notes



Cattail State Trail Phase 2 Aerial

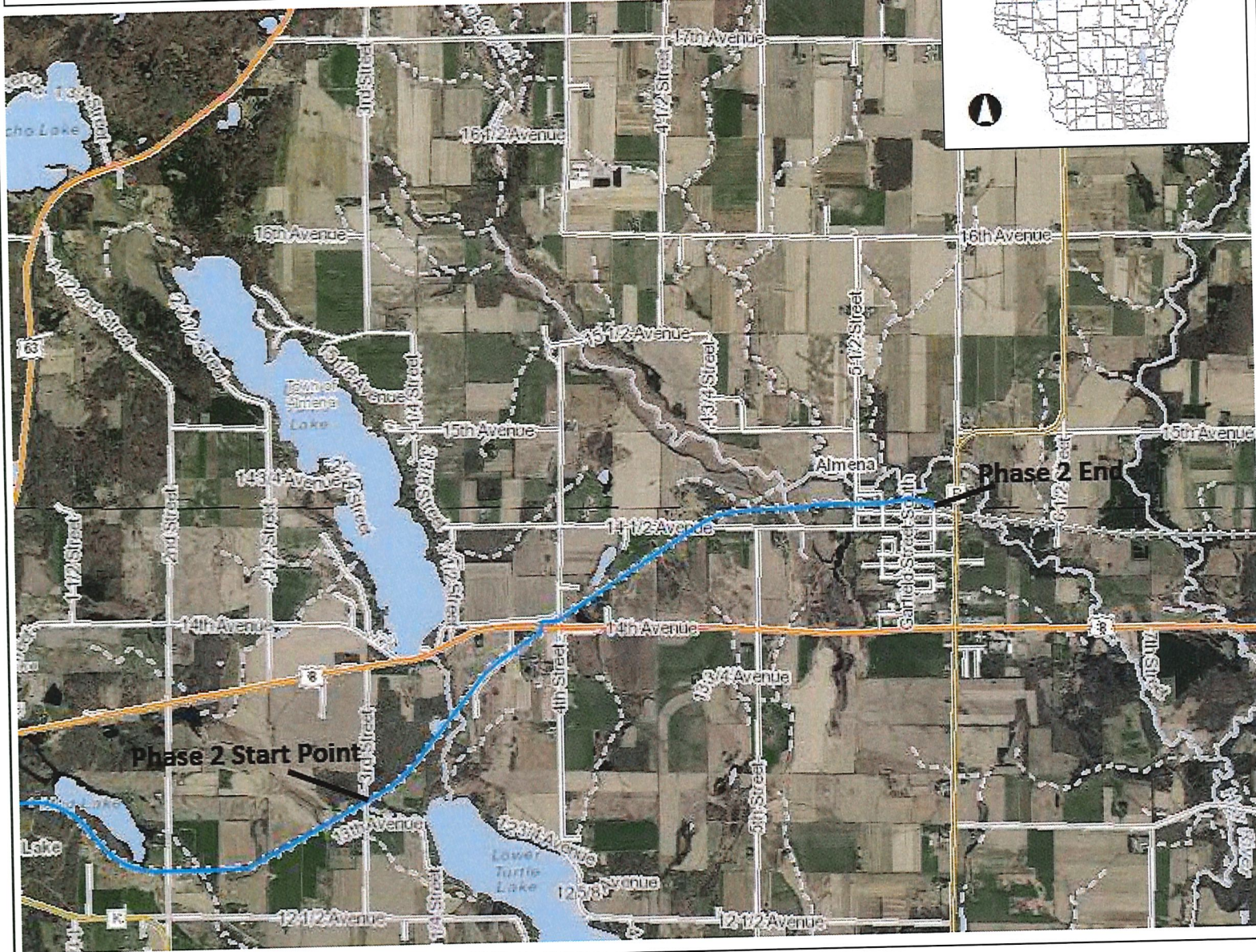

Legend

- Municipality
- State Boundaries
- County Boundaries
- Major Roads**
 - Interstate Highway
 - State Highway
 - US Highway
- County and Local Roads**
 - County HWY
 - Local Road
- Railroads
- Tribal Lands
- Rivers and Streams
- Intermittent Streams
- Lakes and Open water

Notes

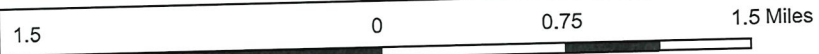

NAD_1983_HARN_Wisconsin_TM

1: 47,520

DISCLAIMER: The information shown on these maps has been obtained from various sources, and are of varying age, reliability and resolution. These maps are not intended to be used for navigation, nor are these maps an authoritative source of information about legal land ownership or public access. No warranty, expressed or implied, is made regarding accuracy, applicability for a particular use, completeness, or legality of the information depicted on this map. For more information, see the DNR Legal Notices web page: <http://dnr.wi.gov/legal/>



Cattail State Trail Phase 2 Wetland Map



Legend

- Lake Class Areas
- Riverine/ditch Class Areas
- Wetland Class Areas
- Wetland Class Areas
- Filled Areas
- Lake Class Areas
- Riverine/ditch Class Areas
- Wetland Class Areas
- Wetland Class Points
- Dammed pond
- Excavated pond
- Filled/draind wetland
- Wetland too small to delineate
- Filled excavated pond
- Filled Points
- Wetland Class Areas
- Filled Areas
- Wetland Identifications and Confirmations
- Municipality
- State Boundaries
- County Boundaries
- Major Roads**
- Interstate Highway
- State Highway
- US Highway
- County and Local Roads**
- County HWY
- Local Road
- Railroads
- Tribal Lands
- Rivers and Streams
- Intermittent Streams
- Lakes and Open water

Notes



NAD_1983_HARN_Wisconsin_TM

1: 47,520

DISCLAIMER: The information shown on these maps has been obtained from various sources, and are of varying age, reliability and resolution. These maps are not intended to be used for navigation, nor are these maps an authoritative source of information about legal land ownership or public access. No warranty, expressed or implied, is made regarding accuracy, applicability for a particular use, completeness, or legality of the information depicted on this map. For more information, see the DNR Legal Notices web page: <http://dnr.wi.gov/legal/>

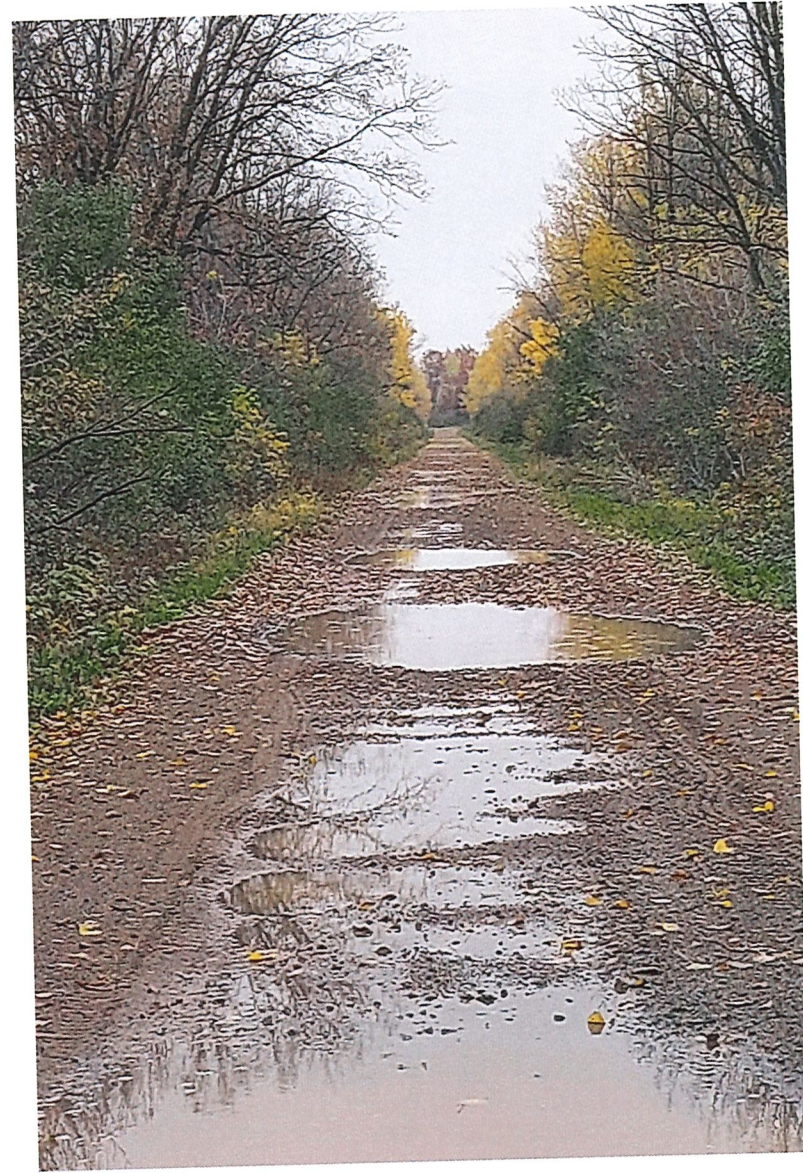
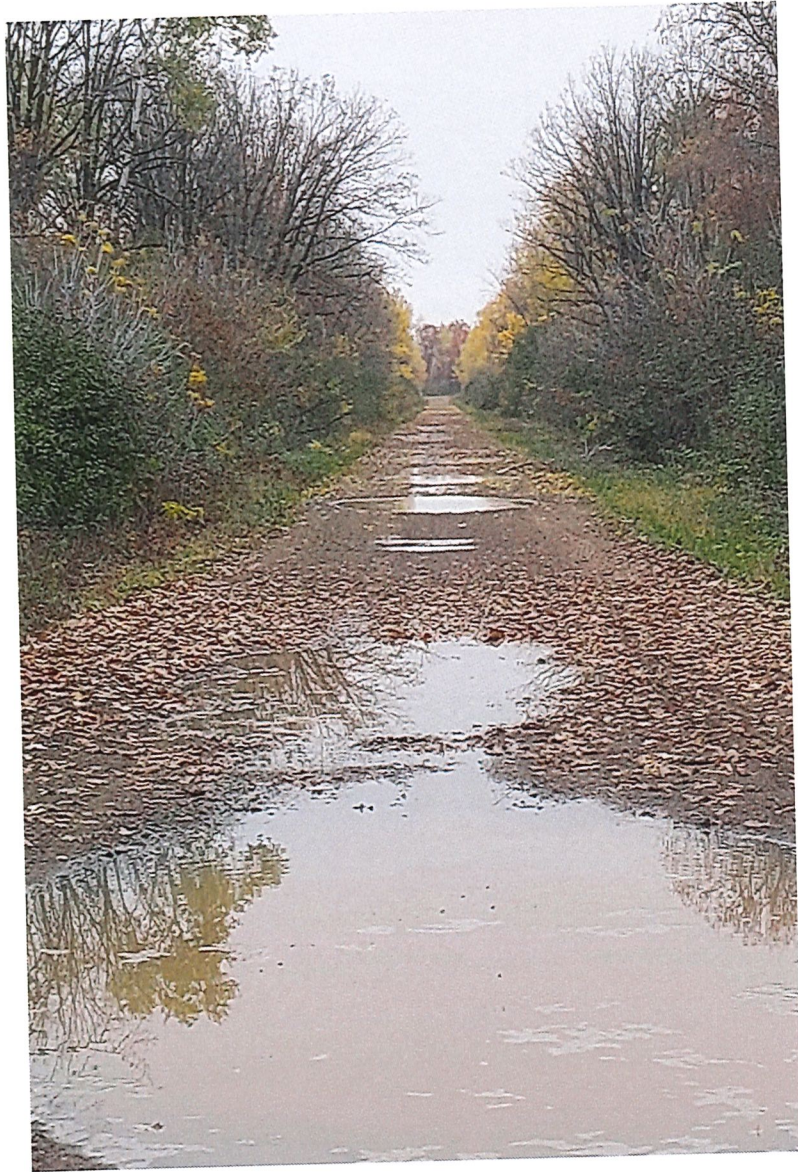

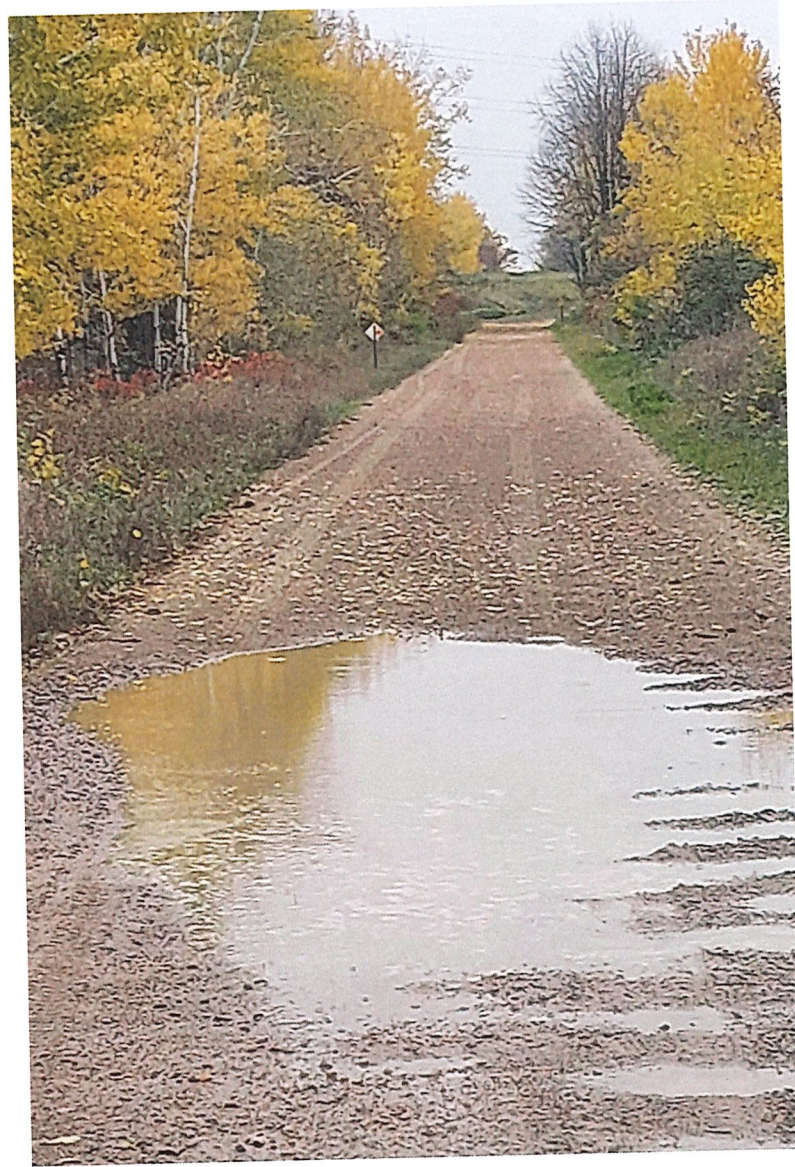

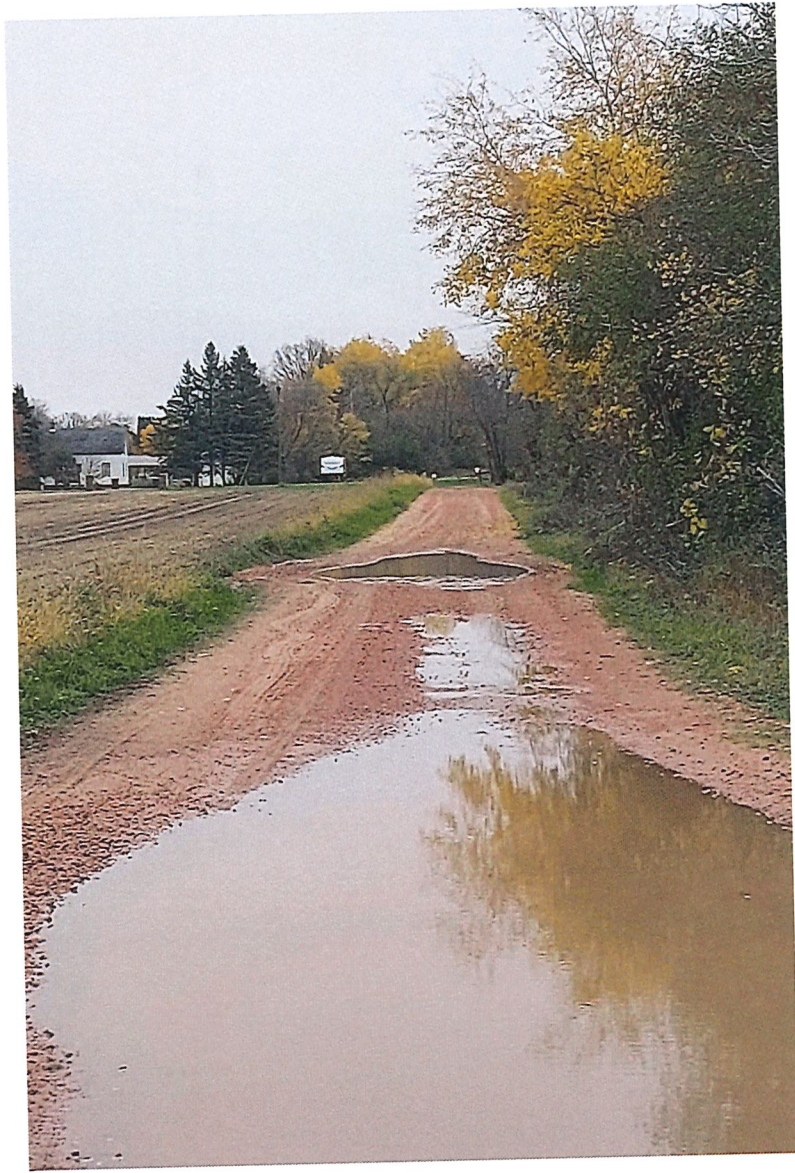

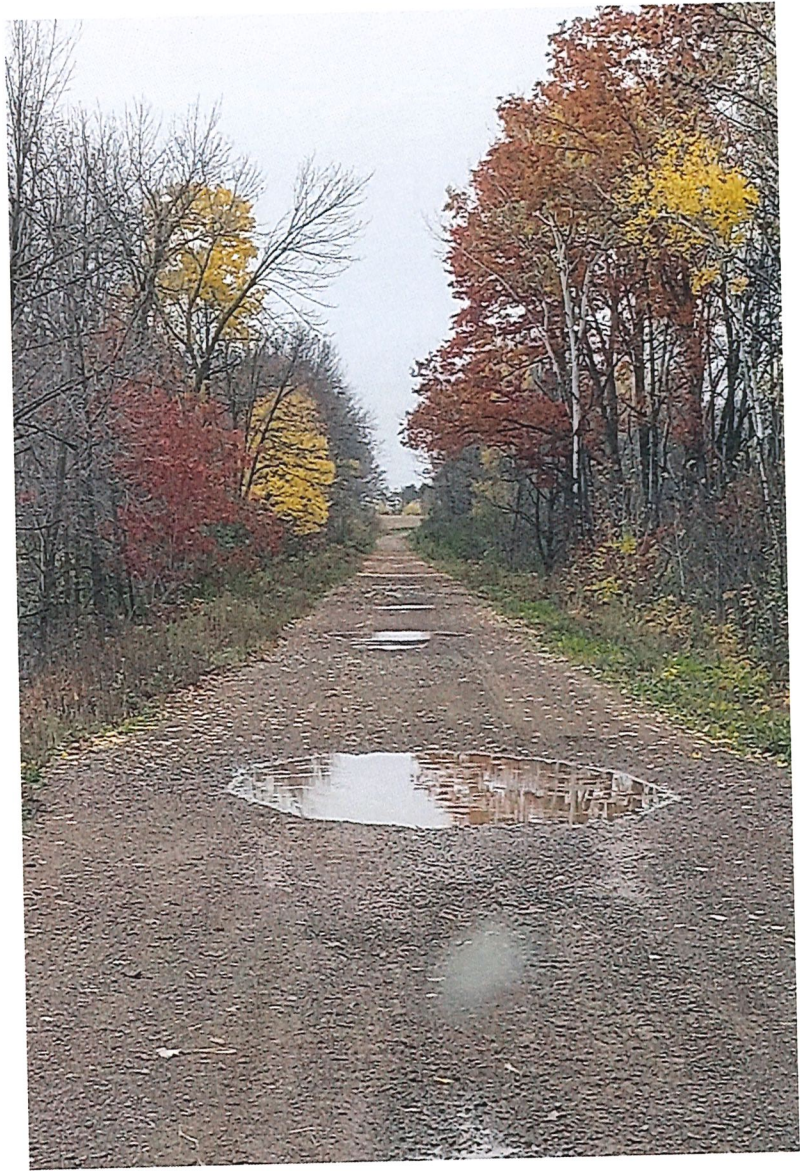
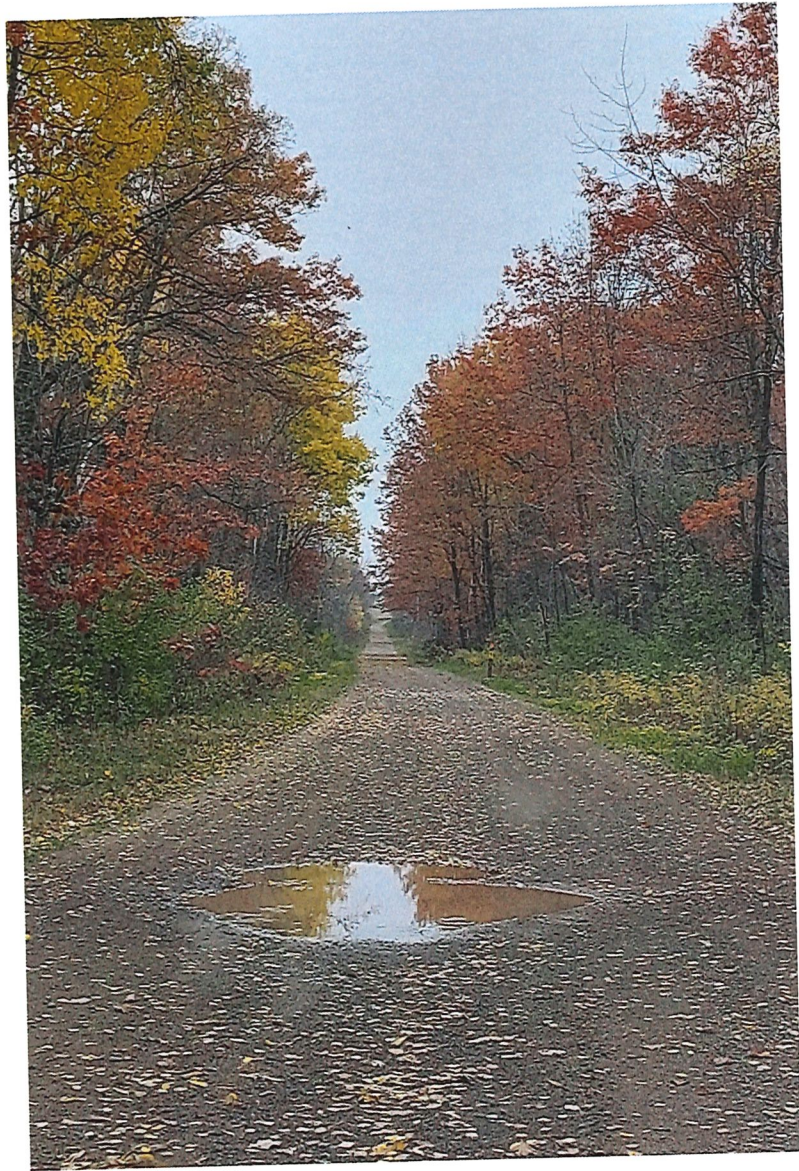





Permit questions

2 messages

Tue, Apr 9, 2024 at 10:04 AM

Jeff Wolfe <jeff.wolfe@co.barron.wi.us>

To: "Harrington, Dan - DNR" <Dan.Harrington@wisconsin.gov>

Dan,
I am working on a couple of grant applications and it asks me to contact you to see if a permit will be needed. The first is an in kind culvert replacement that is 78" by 74" under the Cattail State Trail. There is water on both sides of the trail, my assumption is this would require a permit but if you could verify one way or the other that would be great.

The second project is a bridge that has 5 sets of piles in the water for supporting the bridge. The piles have deteriorated and need to be replaced. I assume this also requires a permit but if you could verify that I would appreciate it.

Thanks
Jeff

--

Deputy Jeff Wolfe #316
Recreation Deputy/Trail Coordinator
Barron County Sheriff's Department
1420 Highway 25 N.
Barron, WI 54812
(715)537-3106

Tue, Apr 9, 2024 at 10:37 AM

Harrington, Dan - DNR <Dan.Harrington@wisconsin.gov>

To: Jeff Wolfe <jeff.wolfe@co.barron.wi.us>

Hi Jeff. The culvert if replaced in kind will be exempt from needing a permit. Here is the link to the exemption checklist:

[ISCONSIN dnr \(wisconsin.gov\)](https://www.wisconsin.gov/dnr)

The bridge however will need approvals. What water body is this on? And, do you have any photos you can send me?

Here is the link to the online bridge application process:

https://dnr.wisconsin.gov/topic/Waterways/water_levels_crossings/crossings.html

Thanks, Dan

We are committed to service excellence.

Visit our survey at <http://dnr.wi.gov/customersurvey> to evaluate how I did.

Dan Harrington

Phone: (715) 733-0019

Dan.Harrington@Wisconsin.gov

From: Jeff Wolfe <jeff.wolfe@co.barron.wi.us>**Sent:** Tuesday, April 9, 2024 10:05 AM**To:** Harrington, Dan - DNR <Dan.Harrington@wisconsin.gov>**Subject:** Permit questions

CAUTION: This email originated from outside the organization.
Do not click links or open attachments unless you recognize the sender and know the content is safe.

[Quoted text hidden]

Skip the Trip!

Call Barron County first or visit

www.barroncountywi.gov

<https://mail.google.com/mail/u/0/?ik=2f041b7efa&view=pt&search=all&permthid=thread-a:r8708342746624224768&simpl=msg-a:r650274730205847...>

1/2